LIBRARY
COLLEGE OF AGRICULTURE
UNIVERSITY OF WISCONSIN
MADISON

GUERNSEY BREEDERS' JOURNAL

SEPT. 1, 1921

VOLUME XX
NUMBER 5

Harbor Hill Consigns

To the New York State Sale

To be Held

At Chilmark Farm Ossining, N. Y.

SATURDAY **SEPTEMBER 17**

CHELLY'S GALORE 5th 120028

Born June 20th, 1920
Sire: KING MASHER 11084
His 13 A. R. daughters average 11,690.5 lbs. milk, 598.62 lbs. fat.
He is out of the same dam as King of Chilmark with 10 A. R. daughters
averaging 12,302.9 lbs. milk, 678.95 lbs. fat.
Dam, CHELLY'S GALORE 26929 A. R. 1569
11,654.20 lbs. milb, 552.34 lbs. fat.
2nd Prize aged cow, 1916 New York State and Connecticut Fairs.
She was shown while being dried off.
1st Prize A. R. cow with Two of Her Progeny, 1916 National Dairy Show.
She is one of the best breeding cows in our herd.

IMP. PREAKNESS ROSBUD 77990

Born May 29, 1917
She is a double grand-daughter of Imp. Sailor Boy 60028 A. R
Sire: SAILOR OF MAPLE LODGE R. G. A. S. 3535
Also sire of Imp. Blue Bell of Mara Alva A. R. 7719
11,247.5 lbs. milk, 549.91 lbs. fat, Class FF
Dam: IMP. ROSE III OF THE CLOTURE 73719
This young cow is due September 20th to the service of
Glenburnie Galore 34286
His first three daughters to freshen have double
letter records which average 11,317.5 lbs. milk,
and 576.57 lbs. fat at an average of 2 years, 10 months
Computed to a full age basis the records of his
three tested daughters average 733.8 lbs. fat.

CLARENCE H. MACKAY **Supt. C. H. HECHLER**

FEDERAL ACCREDITED

Owner NO. 1598 **Roslyn, N. Y.**

GUERNSEY BREEDERS' JOURNAL

VOLUME XX PETERBOROUGH, N. H., SEPTEMBER 1, 1921 NUMBER 5

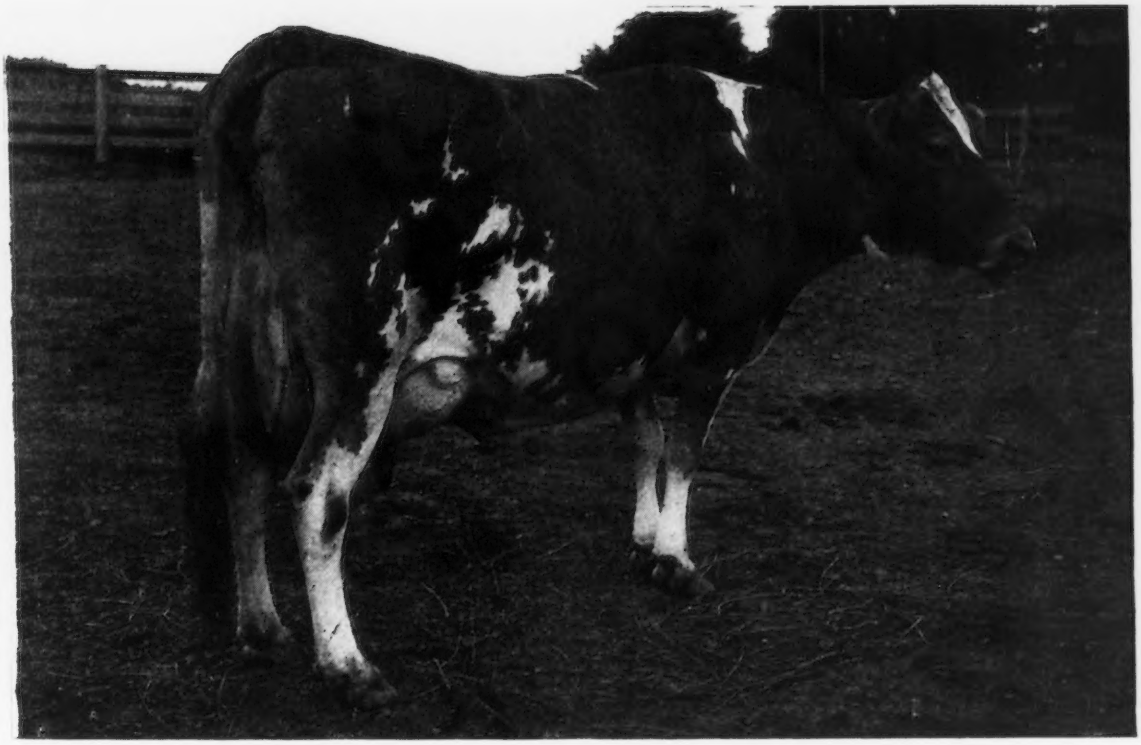

MERRIMAC'S BLOSSOM 21989

Sire—Merrimac 9357 Dam—Beauty Blossom 18601

Breeder—Canterbury Shakers, East Canterbury, New Hampshire

Owner—Wallace and Fordyce, Outlook, Washington

Photograph shows Merrimac's Blossom 21989 at the age of fifteen years, and was taken on June 28, one day before she dropped a bull calf to the service of Middledale Ranger 51384, a double grandson of Langwater Emigrant 14076. The State Veterinarian recently gave the cow a thorough physical examination and pronounced her to be in a remarkably good condition and stated that she should be able to produce more calves.

Merrimac's Blossom 21989 is descended from long lived ancestry, including Lily Belle of Canterbury 11352 that dropped eighteen calves and lived to the age of twenty-three years.

Entered as Second Class Matter Dec. 15, 1909, at the Post Office at Peterboro, N. H., under act of Mar 3, 1879. Acceptance for mailing at special rate of postage provided in section 1103 Act of Oct. 3, 1917, Authorized August 9, 1918

ULTRA ROSE 58909, A. R. 6566

Record: 10231.00 lbs. of milk; 507.48 lbs. of butter fat, class G
Credit: 12801.00 lbs. of milk; 622.64 lbs. of butter fat in 304 days, class A
Sire—Ne Plus Ultra 15265 Dam—Preeminent's Rose 28068
Breeder—J. L. Hope, Madison, New Jersey
Owner—John McCormack, Noroton, Connecticut

GOLD RAIDER OF LILYDALE 70743

Sire—Gold Raider 41679 Dam—Ultra Rose 58909
Breeder and Owner—John McCormack, Noroton, Connecticut

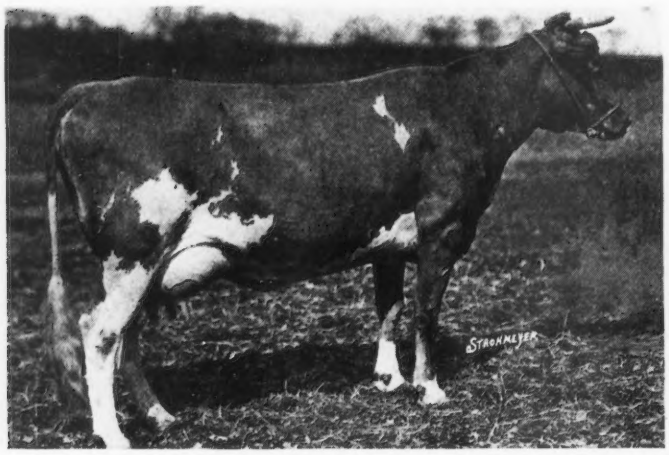

MIXTER QUEEN OF HARDWICK 62966, A. R. 6343

Records: 8607.90 lbs. of milk; 385.38 lbs. of butter fat, class F
9438.50 lbs. of milk; 445.04 lbs. of butter fat, class DD
Credit: 7506.60 lbs. of milk; 347.82 lbs. of butter fat in 164 days, class AA
Sire—Langwater Demonstrator 16451 Dam—Hardwick's Long Queen 2d 20011
Breeder—Est. George Mixter, Hardwick, Massachusetts
Owner—John McCormack, Noroton, Connecticut

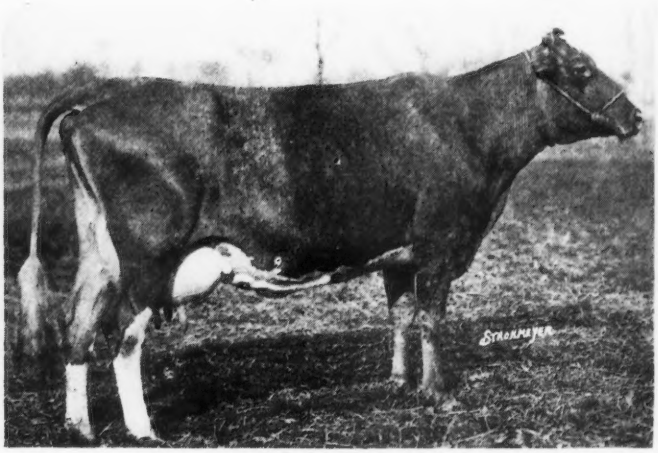

ST. AUSTELL DAISY 84891

Credit: 10326.20 lbs. of milk; 471.97 lbs. of butter fat in 243 days, class B
Sire—Don Diavolo of Linda Vista 23565
Dam—Stella of Pleinmont 36397
Breeder—C. G. Parnall, Jackson, Michigan
Owner—John McCormack, Noroton, Connecticut

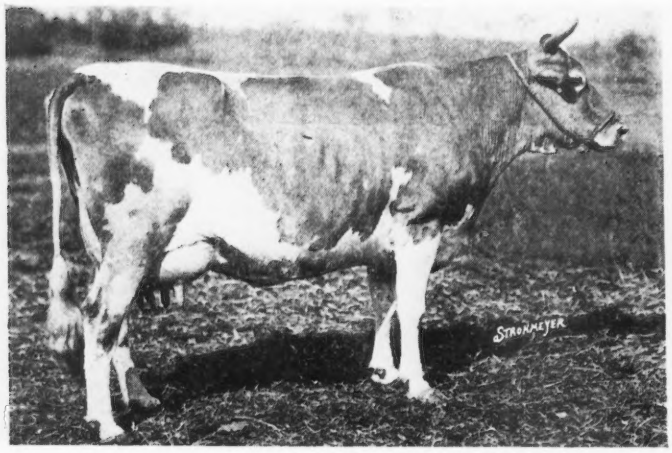

IMP. DOLLY OF THE VILLOCQ 94703

Credit: 6931.50 lbs. of milk; 304.07 lbs. of butter fat in 153 days, class A
Sire—Imp. Governor of Myrtle Place II. 40985
Dam—Blanchette de la Rue de las Cache 4497 F. S.
Breeder—James Martel, Island of Guernsey
Owner—John McCormack, Noroton, Connecticut

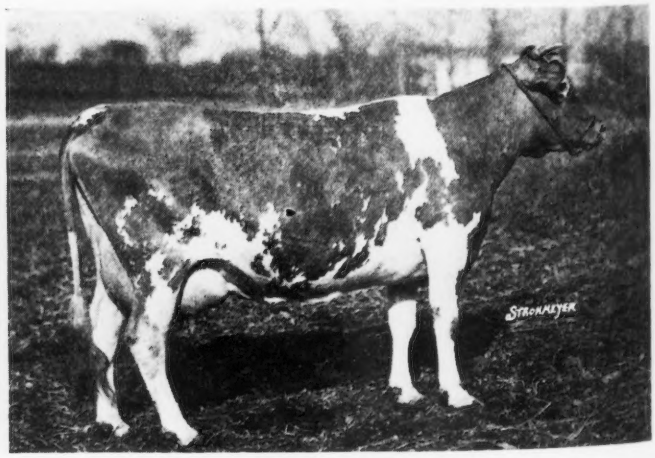

ROSALIE OF COSQUAY 62806

Credit: 11316.80 lbs. of milk; 477.41 lbs. of butter fat in 243 days, class A
Sire—Maidstone 2C428 Dam—Ilderton of Brookmead 33041
Breeder—E. J. Adkins, Hebron, Maryland
Owner—John McCormack, Noroton, Connecticut

LILYDALE GUERNSEYS

Herd Foundation a Collection of Superb Individuals

SEVERAL years ago, John McCormack, the world's most popular Concert Tenor, made his initial purchase of two or three Guernsey cows to supply his family with dairy products of the quality which his unerring taste taught him that only Guernseys can produce. With the ownership of these few individuals and the closer knowledge thereby gained of their merits and irresistable attraction, his desire for building a herd of the first rank grew apace. This led him to purchase, about four years ago his Lilydale Farm at Noroton, Connecticut, midway between Stamford and South Norwalk in the beautiful Long Island Sound country. Simultaneously he built a splendid barn upon the most approved lines and perfectly equipped, and began the assembling of a herd foundation.

This foundation group of cows are, every one, of high producing ability or from high producing ancestry or both. Furthermore they are of great excellence from the standpoint of type and conformation. It is a source of keen regret both to Guernsey breeders and to Mr. McCormack himself, that the herd is to be dispersed. The constant demands of the concert stage require his absence for long periods, many times measured in months and even years, and the disappointments that come to an absentee owner are many. The fact that he will retain about six of his favorite animals for his family use is proof positive of his love for the breed and his delight in its incomparable products.

The sire selected to head the herd was Gold Raider 41679, a son of that great old cow Golden Lassie of Paxtang 24696, the mother of several notable animals and the possessor of three official records, namely, 507.31 pounds, 675.45 pounds, and 715.38 pounds of butter fat. His sire, Florham Moss Raider 30517, was by Nadieno 20432, an Advanced Register son of Ne Plus Ultra 15265 and was out of Imp. Itchen Wood Sorrel 45007 the most beautiful daughter of Imp. Moss Raider 22155. Several of the daughters of Gold Raider 41679 are in the herd and are testimony of the quality of their backing.

Since the death of Gold Raider 41679 last year, two bulls have been used, Poilus of Annandale 52136 and Golden Boy of Oaks Farm 65521. Some thirteen of the cows in the herd are safe in calf to the service of the former and nine or ten to that of the latter. Poilus of Annandale 52136 is by Brockton of the Glen 15739, an Advanced Register son of the great breeding cow, Phillipina of the Glen 12778. She has two records the latter being 14916.5 pounds of milk and 702.05 pounds of butter fat. The dam of Poilus of Annandale 52136 is the showy Sweet Corn of Annandale 33622, a daughter of Imp. King of the May 9001 and out of a daughter of Veribest 9845, son of Imp. May Rose King 8336.

Golden Boy of Oaks Farm 65521 is very fashionably bred. His sire, Golden of Rich Neck 39129, being by Lavanton 11611, grandson of May Day 1132 E. G. H. B. and out of France XVIII.'s Daughter 25001, daughter of Golden Noble II. 1836 P. S. and France XVIII, 24827, a daughter of Imp. Masher's Sequel 11462 France XVIII.'s Daughter 25001 was one of the great matrons in the herd of the late H. H. Pearson at Rich Neck Manor. She has four official records, the highest being 16499.9 pounds of milk and 734.28 pounds of butter fat and the lowest 615.30 pounds of butter fat. The four average 14972.6 pounds of milk and 674.46 pounds of butter fat. The dam of Golden Boy of Oaks Farm 65521 is a granddaughter both of Ne Plus Ultra 15265 and of Imp. Golden Secret 12599. As her photograph shows, and as one might expect, she is a very beautiful cow.

In the herd is a very nice daughter of Ne Plus Ultra 15265 out of Preeminent's Rose 28068, a daughter of the high testing Imp. Rosy of the Palotterie IV. 18897, whose record of 718.15 pounds of butter fat was made at an average test of 6.48 per cent. This cow, Ultra Rose 58909, made in class G, 507.48 pounds of butter fat, but now on test in class A has made in 304 days 12801.0 pounds of milk and 622.64 pounds of butter fat. Her son sired by Gold Raider 41679 is still in the herd and has been intended for the future herd sire. He is a great calf. Ultra Rose 58909 is now in calf to Golden Boy of Pencoyd 18896.

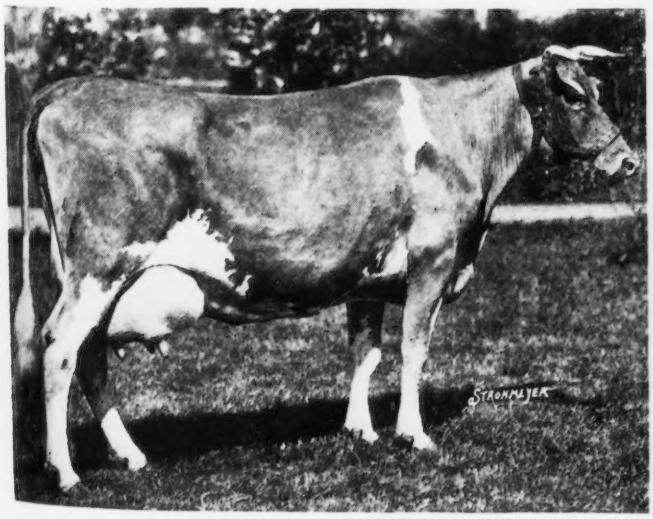

GOLDEN WISSY OF COSQUAY 60853, A R. 7831

Dam of Golden Boy of Oaks Farm 65521, herd sire at Lilydale
Record: 8772.40 lbs. of milk; 522.15 lbs. of butter fat, class D
Sire—Maidstone 20428 Dam—Golden Wissy of Pencoyd 32799
Breeder—E. J. Adkins, Hebron, Maryland
Owner—C. W. Barron, Cohasset, Massachusetts

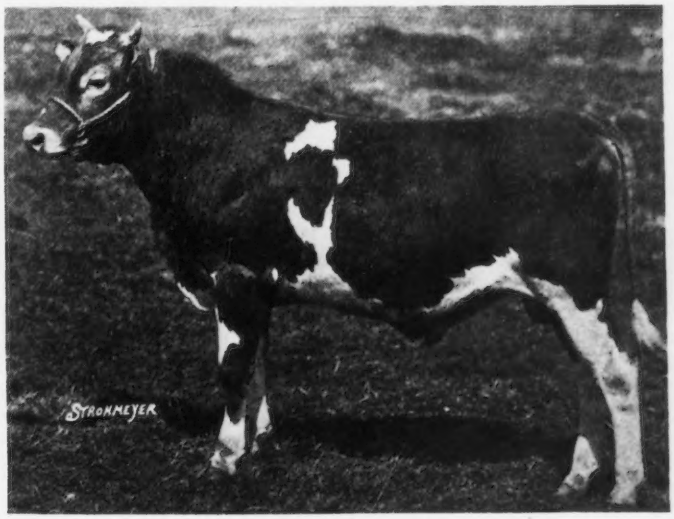

GOLDEN BOY OF OAKS FARM 65521

Sire—Golden of Rich Neck 39129 Dam—Golden Wissy of Cosquay 60853
Breeder—B. F. Adkins, Hebron, Maryland
Owner—John McCormack, Noroton, Connecticut

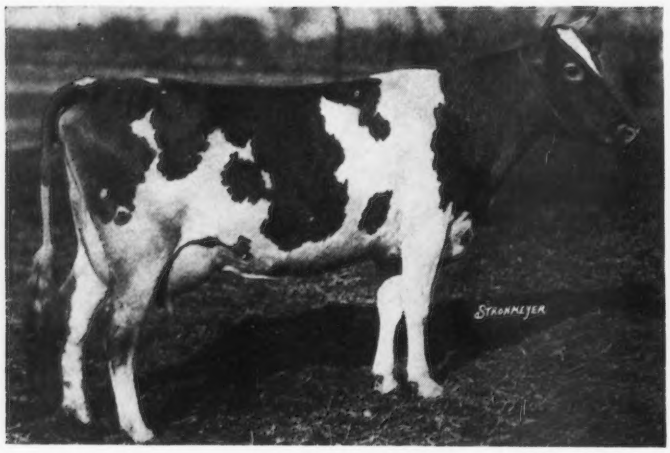

IMP. HAYES ENGLISH DAISY 94370

Credit: 11972.40 lbs. milk; 559.16 lbs. butter fat in 289 days, class E
Sire—Hayes Kitchener 2971 E. G. H. B.
Dam—Imp. Lynchmere Daisy 2d 94084
Breeder—Sir Everard A. Hambro, England
Owner—John McCormack, Noroton, Connecticut

IMP. ROSA DU GARDINET 94360

Sire—May Boy of Mont Plaisant R. G. A. S. 3862 P. S.
Dam—Princess Ida 2706 F. S.
Breeder—A. Le Tocq, Island of Guernsey
Owner—John McCormack, Noroton, Connecticut

The herd is made up of both American bred and imported cows. There are several besides Ultra Rose 58909 among the American bred individuals that merit special note. St. Austell Daisy 84891, a daughter of Don Diavolo of Linda Vista 23565, is now on test in class B and has to her credit for 243 days 10326.2 pounds of milk and 471.97 pounds of butter fat and she should finish well up among the best daughters of her sire. Mixter Queen of Hardwick 62966 an Advanced Register daughter of Langwater Demonstrator 16451 already has two official records but is now on another retest in class AA, presumably, and has in 164 days 7506.6 pounds of milk and 347.82 pounds of butter fat.

Rosalie of Cosquay 62806, a daughter of Maidstone 20428, an Advanced Register son of Ne Plus Ultra 15265, is on test also and in class A has made in 243 days 11316.8 pounds of milk and 477.41 pounds of butter fat.

Then there is Queen Elizabeth of Linda Vista 62152 with a record in class G and now toward the end of her retest promising about 600 pounds of butter fat in class B. She was sired by Jethro's May King of Linda Vista 14591, and is out of Pride of Castel Haven 25981, she out of the great Pride of Birth 18443 and by Pretor 9316.

Two milky daughters of Cragston May Rose King 19663 are not out of their class at all with the others. One has a record of 12272.2 pounds of milk and 594.70 pounds of butter fat and the other is now doing very well on test. A daughter of Imp. Clatford Hero 2d 22240 also is being tested and is making about two pounds of butter fat a day in class B.

One of the most beautiful of the imported cows and one of the best producers in the herd is Imp. Hayes English Daisy 94370 by Hayes Kitchener 2971 E. G. H. B., A. R. and from the herd of Sir Everard Hambro. In class E she has made in 289 days 11972.4 pounds of milk and 559.16 pounds of butter fat. She is a cow that would grace any herd.

There are four other imported matrons which attract one greatly. They are Imp. Dolly of the Villocq 94703 by Imp. Governor of Myrtle Place II. 40985, Imp. Topsy of Les Mielles 94366 by Valentine's Honour of the Passee 3784 P. S., and the two daughters of May Boy of Mont Plaisant 3862 P. S.—Imp. Rosa du Gardinet 94360 and Imp. Queenie II. of the Camp 94365. All are on test. Imp. Dolly of the Villocq 94703 in class A has made 6931.5 pounds of milk and 304.07 pounds of butter fat in 153 days; Imp. Topsy of Les Meilles 94366 in class F, 10349.1 pounds of milk and 426.24 pounds of butter fat in 297 days; and Imp. Queenie II. of the Camp 94365 has made 10064.2 pounds of milk and 441.59 pounds of butter fat in 273 days in class F.

Such an array of good cows as a herd foundation could not help but enthuse those working with them. Guernsey breeders will feel sorry with Mr. McCormack that he can not have the fascinating pleasure of continuing this breeding of a herd from them.

IMPORTANT DAIRY CONFERENCE

Farm Organizations Unite in Effort to Secure Protective Legislation

EDITORS' NOTE: Professor H. E. Babcock of Cornell University, a breeder of Guernsey cattle at Ithaca, New York, represented THE AMERICAN GUERNSEY CATTLE CLUB at a conference of farm organizations in Buffalo, New York. The following article is Professor Babcock's report of the conference.

H. E. BABCOCK

FURTHER evidence of the constantly increasing tendency of farmers to work together not only locally but nationally for the solution of common problems was furnished by a dairy conference at the Statler Hotel in Buffalo on July 7 and 8.

This conference was jointly called by the president of the National Dairy Union and the president of the National Milk Producers' Federation.

The purpose of the conference was to unite on some plan of action for fighting the constantly increasing manufacture of "filled milk" and to review the tariff situation. There were present representatives of the National Grange, National Dairy Union, National Milk Producers' Federation, the

(Continued on Page 268)

GUERNSEYS AT THE MAPLES

An Ohio Herd in Which Governor of the Chene Blood Predominates

"NO scrubs need apply." Such seems to be the warning to anything nondescript that comes within range of the borders of The Maples, in Medina County, Ohio. Everything red and everything pure bred. As the visitor drives over one of the roads leading to this farm he is first attracted by the large commodious red buildings, and as he approaches nearer, the Guernsey cows and calves in the roadside pasture attract his attention as does the fruit in a show window; and close by he sees the large, smooth red brood sows, line bred Orion Cherry King matrons; and about the farmyard are the dark Rhode Island Red chickens. Every animal and every fowl is pure bred. Likewise the strains of cereals are pure selections and propagated with the idea of selling them for seed stock.

Five years ago we would have seen the owner of all this stock, L. L. Rummell, then a young man just out of college with a sheepskin in each hand, at the head of the publication work at the Ohio Experiment Station. But while he was editing bulletins and writing stories for papers in a dozen states, he was also learning more of the scientific principles of live stock husbandry and the growing of good farm crops, such as the station afforded. Two years later he was called to the staff of The Ohio Farmer as editor of those departments dealing with live stock and dairying. But two years of rapid fire with the editorial quill began to tell on his physical being, and for his self-preservation he left the Cleveland office and engaged in his boyhood pursuit, that of raising pure bred cattle, while at the same time he remained an associate editor of The Ohio Farmer.

Peculiarly fortunate was he in getting a herd foundation. On the farm at The Maples, Guernseys had been bred for about six years previously, only a few head at the start, but a good herd bull had been kept year after year and so the entire herd is closely interrelated. One of these foundation cows was Lady Nokomis 17933, with an Advanced Register record of 7189.70 pounds of milk and 388.29 pounds of butter fat, she a daughter of Pedro of Pinehill 7516 with four Advanced Register daughters. This cow was bought at the old Chestnut Hill Farm and had been bred to Imp. Galaxy's Sequel 16904, whose forty-nine Advanced Register daughters have completed sixty records that average 459.38 pounds of butter fat. She dropped a bull calf, and this animal, Galaxy's Sequel's Hustler 27014, was used for a herd sire.

Then in 1916 it was evident new blood must be introduced in the head of the herd, and an imported son of Governor of the Chene 1297 P. S. was bought. Fortunately for the rapid building of the herd the progeny of this bull, Imp. Governor's Favorite of Mara Alva 40563, were mostly heifers. He was a large bull with wonderful depth, and with the straight top and carriage that marked the old Governor himself. Particularly significant in all his calves was the neat head that denotes character and refinement, and at the same time the same top line and deep middle run through all his offspring. Today in the herd of twenty-four head there still remain two daughters of Galaxy's Sequel's Hustler 27014, while there are nine daughters, one son, and seven granddaughters of Imp. Governor's Favorite of Mara Alva 40563. There are also three daughters of Chene King of Anna Dean Farm 27284, a son of Langwater May King 13001 with twenty Advanced Register daughters, and Susan Chene 30469, a 637.84

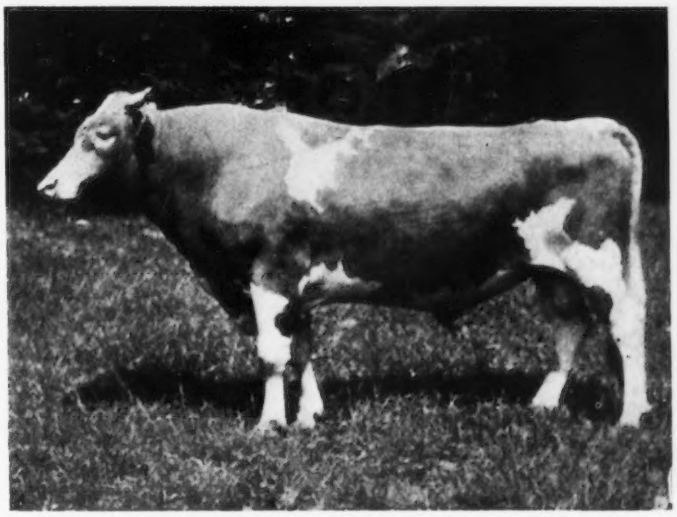

QUEEN ITCHEN'S KING 39231

Sire—King Masher of Chilmark 27643 Dam—Queen Itchen 52003
Breeder—V. Everit Macy, Ossining, New York
Owner—Rummell Brothers, Medina, Ohio

pound daughter of Imp. Governor I. of the Chene 10563. Thus with the exception of the present herd sire, there are only three animals that do not carry the blood of Galaxy's Sequel's Hustler 27014, and of these one is related through her sire, Imp. Spotswood Sequel 96861, and the other through her grandsire, Imp. Raymond of the Preel 11353. Likewise, only six of the herd do not carry the blood of Governor of the Chene 1297 P. S. The herd is a striking example of the possibility of a tenant farmer with limited means starting a pure bred herd from a few foundation animals, and building up through the use of a high class sire even though he does not buy the best females to begin with.

It was at this point that Mr. Rummell took the herd and put at the head of it Queen Itchen's King 39231. This herd sire is of Chilmark breeding, being sired by King Masher of Chilmark 27643, just recently admitted to the Advanced Register, he being a son of King Masher 11084 and out of an Advanced Register daughter of Imp. Cora's Governor of Chilmark 8971. The dam is Queen Itchen 52003, by Itchen Daisy's May King of Langwater 17349 and out of Imp. Antoinette's Queen's Prize VII. 16010, the dam of King of Chilmark 20798. Queen Itchen 52003 has completed three Advanced Register records, one of 630.47 pounds of butter fat in class G, one of 661.76 pounds in class B, and one of 664.77 pounds in class A. This bull is being used on all the females in the herd, and his first crop of calves are showing evidence of promise in individuality and production. This herd sire traces to Governor of the Chene 1297 P. S. three times, twice through Imp. Antoinette's Queen's Prize VII. 16010 and once through Imp. Cora's Governor of Chilmark 8971; and at the same time traces twice to Imp. Masher's Galore 8572 and once to Imp. Itchen Daisy 3d 15630 and Imp. King of the May 9001.

The first official testing was started in March, 1921, with five cows now on test. Of these Lady Nokomis 2d 63394 after milking four months before she was tested made 102.39 pounds of butter fat in the following two months, indicating she would have qualified for the Advanced Register in six months had she been on test all the period. In the next two months she made 91.4 pounds of butter fat (unverified). She is a sister to the first herd sire, Galaxy's Sequel's Hustler 27014. Her daughter, sired by Imp. Governor's Favorite of Mara Alva 40563, started on test in March and for the seven days of that month and for April made 70.17 pounds of butter fat as a three year old. Another daughter of this son of Governor of the Chene 1297 P. S., Virginia's Kid 2d 87558, as a two and one half year old made 117.5 pounds of butter fat in her first two months and twenty-seven days (unverified). Last year in the cow testing association and for a while under private test Lily's Favorite 90110 made in 9.5 months 336.3 pounds of butter fat; Granger Chene 91522 made 294.44 pounds in seven and one half months; and Governor's Tormentress 91521 made 313.3 pounds of butter fat in eight months. All these are granddaughters of Governor of the Chene 1297 P. S. and freshened with first calf. The records were made under ordinary farm care with twice a day milking and no box stalls. The local paper recently carried an interesting story of some "walking cream cans" at The Maples, mentioning the tests of three of these two year old sisters, one testing 12.2, one 10.6 and one 9.1 per cent., all being close to their dry period.

Cream is the product sold from the farm, all the skim milk being used to feed the calves and lusty little Durocs. The idea is to make the herd pay its way for feed and labor, while the net profit comes through the sale of the progeny. Thus far no difficulty has been experienced in selling the surplus stock, just recently four bulls being shipped out, two to Pennsylvania, one to northern Ohio and one remained in the county. Last year several were sent to Pennsylvania and one young bull to South Carolina. The demand for Guernseys has apparently not

LADY NOKOMIS 2d 63394
Sire—Beau Regal's Chance 17428
Dam—Lady Nokomis 17933
Breeder—F. L. Wilbur, Medina, Ohio
Owner—Rummell Brothers, Medina, Ohio

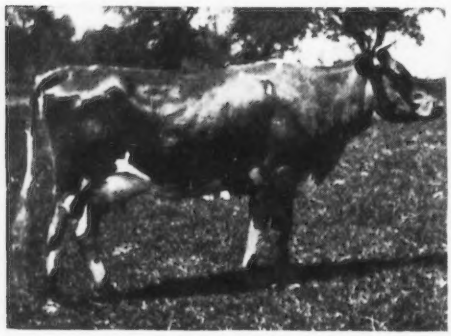

GRANGER CHENE 91522
Sire—Imp. Governor's Favorite of Mara Alva 40563
Dam—Pride of Granger 54891
Breeder—C. E. Stauffer, Medina, Ohio
Owner—Rummell Brothers, Medina, Ohio

LADY'S GOVERNORNESS 84411
Sire—Imp. Governor's Favorite of Mara Alva 40563
Dam—Lady Nokomis 2d 63394
Breeder—F. L. Wilbur, Medina, Ohio
Owner—Rummell Brothers, Medina, Ohio

LILY'S FAVORITE 90110
Sire—Imp. Governor's Favorite of Mara Alva 40563
Dam—Uneeda Girl 23711
Breeder—F. L. Wilbur, Medina, Ohio
Owner—Rummell Brothers, Medina, Ohio

MAPLES GOVERNORNESS 103448
Sire—Chene King of Anna Dean Farm 27284
Dam—Lady's Governorness 84411
Breeder—F. L. Wilbur, Medina, Ohio
Owner—Rummell Brothers, Medina, Ohio

been affected by the depression in the world's markets as much as other farm produce.

Still the animals that come from tested ancestry meet with demand while those from untested stock often go by unnoticed. There were several marked examples in this herd at The Maples. One young bull was sold recently for $60 while another brought $250. The sire of the $60 calf was superior in breeding and in individuality, but the dam was untested, while the $250 calf came from an Advanced Register cow. Although the record was only 381 pounds in class F, it was sufficient to quadruple the price of her calf. The dam of the $60 calf is now on test and will far exceed the other cow as a butter fat producer.

Coupled with the Guernseys are the Duroc hogs and the pure seeds. The scheme of line breeding in one family in the Durocs has been followed more closely than was possible with the Guernseys.

Pure selections of wheat and oats were obtained from the state experiment station, and these are certified by the state later so that they command a high price for seed. Last spring when oats sold for sixty cents Mr. Rummell sold none less than $1.25 a bushel; and when wheat was bringing but little over one dollar at the elevator he got $2.25 and $2.50 for his seed. In the same manner he could take to the express office three or four bushels of seed corn and then buy enough corn at the elevator for a load home, and break even on the deal. Cost accounts are kept of every operation of the farm, which show that if a farmer is paid at current rates for his time spent in the fields he barely comes out even at usual market prices for corn, oats and wheat, and this year a big loss is sustained in wheat. The only possible outlet for this grain at a substantial margin of profit is in pure seeds. Enough roughage (silage and clover) is grown to keep the herd, also all the grain needed for cattle, hogs, and farm teams. The pure seeds sold will more than pay for the concentrates bought.

FIRST SALARIED COUNTY SECRETARY

Jefferson County, Wisconsin, Association Employs J. C. Ralston

S. A. MERRIMAN

THE Jefferson County, Wisconsin, Guernsey Breeders' Association has established a new precedent in a county breeders' organization by employing a fieldman and secretary who will give all his time to advancing the interests of the association and its members. Other associations have employed men on the basis of commissions on sales made, but the Jefferson County association is probably the first to view the project as something bigger than a mere sales organization. It has engaged its fieldman on a salary independent of what income he may produce from sales.

There are over 150 breeders of Guernsey cattle in the territory served by this association. It is felt that not only an efficient sales organization may be built in this manner but that through the proper kind of extension work the number of breeders in the county may be largely increased and the quality of the cows can be largely improved. These latter accomplishments are considered of the greater importance because of their immediate relationship to the breeders in that locality and because they will tend to increase the number of profitable and satisfactory sales. The lure of the commission too often tempts the manager engaged on this basis to increase his sales without regard to justice to several members of the association and without regard to the establishment of the highest reputation of his association for sincerity and efficient service to both buyer and seller.

J. C. RALSTON

The association believes it has been exceptionally fortunate in the selection of J. C. Ralston to fill this position. Mr. Ralston completed the four year course in agriculture at Purdue University in 1916. For the next year and a half he managed a large farm in Indiana, leaving this position to serve in the army during the late war. Upon his return to civil life Mr. Ralston spent the summer of 1919 working for W. G. Jamison, the well known Guernsey breeder at Appleton. In October of that year, he joined the staff of Wisconsin Advanced Register testers and for the last year has been largely employed in special work such as retests and also check tests for THE AMERICAN GUERNSEY CATTLE CLUB. Mr. Ralston took over his duties as secretary and fieldman for the Jefferson County Guernsey Breeders' Association on July 15. In two weeks' time he has become well acquainted with the several members and their locations; has secured a county show herd for the state and nearby county fairs and has sold one carload of grade cattle for the association. His office is located at Fort Atkinson, Wisconsin, where Guernsey breeders visiting this section or Wisconsin will always be welcome and where they may secure information.

In order to finance the work properly and to have it carried on for a sufficient period of time to insure the best results, it was decided that every member should sign an agreement to pay an annual membership fee of $10.00 for three years, this fee to be paid by means of post dated checks at time of applying for membership. This agreement did not go into effect until seventy-five members had given their written guarantee to accept this plan. In addition to the annual membership fee, every member agrees to pay a small commission on all animals sold through the association. The buyers pay the full purchase amount to the secretary, who, in turn, pays the individual sellers after deducting the commission. The membership agreement is cancelled by the death of the signer or upon his discontinuing the breeding or handling of Guernseys.

The possibilities and opportunities of an association such as this may be summarized as follows:

(Continued on Page 268)

GREAT SIRES OF THE GUERNSEY BREED

A Story of Families by Prof. R. E. Hunt and Asst. Prof. H. C. Turner

PART II.

TABLE V. gives the genealogy of the great Guernsey sires that have proved themselves, by the records of their daughters, capable of transmitting high yearly production. The table is read as follows: The sire at the top of the family, or the first sire listed in each family, is the animal from which all under him have been descended. In case a sire has only one son in the list, the name of the son is placed immediately under the name of the sire and slightly to the right. In case a sire has more than one important son, a perpendicular line is dropped from under the first letter of the name of the sire, and the sons are all numbered and listed along this line. In case it was necessary to trace an animal through his dam in order to connect him up to a given family, the name of the cow was inserted and printed in capital letters. As an example of the method of reading this table, we can take the bull Imp. King of the May 9001. This bull has seven sons listed along the perpendicular line dropped below the first letter of his name. On the other hand, Imp. King of the May 9001 was sired by Imp. May Rose King 8336, one of the three most important descendants of the cow May Rose 2d 3251 P. S., she, in turn, being the daughter of Pharaon 43 P. S. and the granddaughter of Presto 14 P. S.

The numbers in parenthesis after the names of the sires listed in Table V. should be read as follows: The first number indicates the number of registered daughters of the sire to the left of the parenthesis; the second figure, the number of his registered sons; the third figure, the number of his Advanced Register daughters; the fourth figure, the number of his Advanced Register sons; the fifth figure, the number of his daughters that have produced an equivalent to or more than 1000 pounds of butter fat; the sixth figure, the number of his daughters that have produced an equivalent to or more than 800 pounds of butter fat; and the seventh figure, the number of his daughters that have produced an equivalent to or more than 600 pounds of butter fat. In the formulation of these tables, a cow having a record greater than 1000 pounds of butter fat was counted in the 600, 800, and 1000 pound or equivalent classes, for the simple reason that her record would be greater than the requirements for entry in any of these classes. Where X is marked instead of a number, it indicates that the corresponding number could not be found for that particular sire.

One of the important features shown by Table V. is the division of the great sires of the Guernsey breed into four separate and distinct families that stand pre-eminently above all others of the breed. These families, when listed according to the number of great sires that trace to each, are as follows: First, May Rose family, having thirty-seven of the eighty-four sires that qualified in at least one of the above lists tracing directly to it; second, Masher family, having eighteen of these eighty-four great sires; third, Governor of the Chene family, having ten; and fourth, Sheet Anchor family, having six, thus making a total of seventy-one of the great sires of the breed tracing directly to these four important families, the remainder tracing to five other separate lines of breeding.

TABLE V.

GUERNSEY GENEALOGY TABLE

```
Presto 14 P. S. (X-X-X-X* 0-0-0)
  1. Imp. Fernwood Royal 645 (X-X-X-X* 0-0-0)
     . Bonny Boy 1097 (X-X-X-X* 0-0-0)
     . Sammy of Paulsdale 1748 (X-X-X-X* 0-0-0)
     . Sammy Jr. 3054 (X-X-X-X* 0-0-0)
     . Sammy's Sampson 4483 (X-X-X-X* 0-0-0)
     . Lord Yeksa 6451 (24-21-7-6* 0-1-1)
     . Lord Waukesha 10148 (51-47-18-2* 0-1-6)
  2. Pharaon 43 P. S. (X-X-X-X* 0-0-0)
     MAY ROSE 2D 3251 P. S.
     1. May Day 1132 E. G. H. B. (X-X-X-X* 0-0-1)
        . Imp. Merry Anton 8337 (6-5-3-1* 0-0-1)
          Lavanton 11611 (12-8-10-2*0-4-10)
     2. ROSE OF GOLD 3668 P. S.
        . Imp. Golden Secret 12599 (30-24-14-12*0-1-5)
          1. Itchen Raider 1679 E. G. H. B. (X-X-X-X*0-0-0)
             . Imp. Moss Raider 22155 (37-24-7-2*0-0-0)
             . Imp. Itchen Red Raider 27342 (33-23-3-3*0-0-0)
             . 1. Imp. Border Raider 22243 (71-63-12-0*0-0-9)
             . 2. Imp. Itchen May King 25174 (46-44-14-0*0-1-6)
          2. Itchen Royal 1756 E. G. H. B. (X-X-X-X*0-0-0)
             . Hayes Branch 2034 E. G. H. B. (X-X-X-X*0-0-0)
             . Imp. Hayes Cherub 2d 25147 (43-25-8-1*0-1-6)
          3. Imp. Golden Noble 10508 (18-6-5-5*0-0-2)
             . Golden Noble II. 1836 P. S. (X-X-29-6*0-3-11)
          4. Imp. Golden Secret of Lilyvale 10028 (37-36-23-4*1-4-16)
          5. Victor of Pencoyd 18901 (45-37-12-0*0-0-6)
          6. Imp. Goldseeker of Anna Dean Farm 26101(74-45-7-0*0-0-5)
     3. Imp. May Rose King 8336 (29-28-21-14*0-1-12)
        . 1. Imp. King of the May 9001 (52-35-31-23-1-7-25)
             . 1. Dolly Dimple's May King of Langwater 12997 (25-20-8-11*1-2-4)
             . . 1. Ne Plus Ultra 15265 (78-59-33-9*0-2-27)
             . . . Florham Laddie 20-31 (46-53-11-0*0-1-5)
             . . 2. LangwaterCavalier 21012 (50-41-8-0*0-3-7)
             . . 3. Langwater Hambro 21011 (61-50-221*0-0-8)
             . . 4. Langwater Pencoyd 21830 (30-32-12-0*0-0-8)
             . . 5. Langwater Demonstrator 16451*(153-109-30-1*0-0-6)
             . . 6. Langwater Frenchman 19226 (81-78-15-2*0-0-5)
             . 2. Jethro Bass 11366 (48-48-16-15*0-2-10)
             . . 1. Langwater Rival 14194 (28-22-11-0*0-0-7)
             . . 2. Jethro's May King of Linda Vista 14591 (36-45-11-7*0-0-5)
             . . . Belle Buoy of Linda Vista 19430 (56-5C-16-0*0-0-6)
             . 3. May King of Ingleside 12558 (37-32-22-3*0-0-2)
             . . May King's Vrangue of Ingleside 15430 (63-51-13-3*0-3-12)
             . 4. Langwater Stars and Stripes 21872 (34-32-10-0*1-1-7)
             . 5. Langwater Hayes Rosie's King of the May 16723 (45-42-15-0*0-2-9).
             . 6. Langwater Royal 14253 (49-37-20-1*0-1-8)
             . 7. Langwater Warrior 26509 (43-49-4-0*0-2-4).
        . 2. Beau Regal 13448 (46-17-7-3*0-0-2)
             . Missy's May Rose King of the Glen 19660 (2-1-2-0*0-2-2)
        . 3. Langwater May King 13001(40-40-18-5*0-0-10)
             . May King of Linda Vista 17946 (35-33-14-0*0-0-6)
        . 4. King Bell 13482 (33-22-10-1*0-0-8)
             . Barrington May King 19312 (34-23-15-0*0-1-10)
        . 5. King Francis 13500 (15-10-8-3*0-0-7)
        . 6. Beda's May King 11893 (62-65-21-0*0-2-12)
        . 7. May Rose King 2d 13130 (70-64-11-0*0-0-7)

Masher 705 P. S. (X-X-32-9*0-0-5)
  1. Masher II. 858 P. S. (24-14-8-5*0-0-0)
     . 1. Imp. Frances Masher 2d 7248 (28-11-12-4*0-0-3)
     . . 1. Imp. Masher's Sequel 11462 (81-59-70-28*0-0-18)
     . . . 1. Imp. Raymond of the Preel 11353 (75-58-16-13*0-0-2)
     . . . . Imp. Raymond of the Preel IV. 19235 (70-22-14-10*0-1-4)
     . . . . 1. Imp. Jip's Raymond of Waddington 14374 (13-8-8-0*0-0-5)
     . . . . 2. Imp. Raymond's Pearl King 24301 (64-7-15-0*0-0-8)
     . . . 2. Imp. Sequel's Monogram 15649 (76-34-26-11*0-0-7)
     . . . . 1. Alderney II. 2215 P. S. (X-X-18-2*0-0-8)
     . . . . Deanie's Squire 2734 P. S. (X-X-16-0*0-0-5)
     . . . . 2. Imp. Clara's Sequel 29414 (164-49-33-8*0-1-17)
     . . . 3. Imp. Galaxy's Sequel 16904 (98-64-46-21*0-0-11)
     . . . . Justinee's Sequel of the Preel 2119 P. S. (X-X-35-4*0-1-10)
     . . . 4. Imp. Spotswood Sequel 9686 (93-65-19-2*0-1-5)
     . . . 5. Imp. Frances Jewel V. 11396 (20-22-7-1*0-0-0)
     . . . . Jewel's Royal Combination of Wawa 15655 (18-13-9-0*0-0-5)
```

Another striking feature that is shown by this table is the wonderful production and prepotency of the descendants of the great foundation cow May Rose 2d 3251 P. S. This cow, when bred to Loyal of the Hunguets 978 P. S., produced May Day 1132 E. G. H. B., the grandsire of the wonderful bull Lavanton 11611, that has ten Advanced Register daughters, all of which have produced an equivalent to or more than 600 pounds of butter fat, and four of which have produced an equivalent to or more than 800 pounds of butter fat. When bred to Itchen Jewel 1112 E. G. H. B., May Rose 2d 3251 P. S. produced Imp. May Rose King 8336. From this bull such outstanding animals as Imp. King of the May 9001, Ne Plus Ultra 15265, and Dolly Dimple's May King of Langwater 12997 were descended. When bred again to Penny Come Quick II. 821 P. S., May Rose 2d 3251 P. S. produced the cow Rose of Gold 3668 P. S. She, in turn, was the dam of Imp. Golden Secret 12599, the sire of the wonderful bull, Imp. Golden Secret of Lilyvale 10028.

The outstanding individuals of the Masher family are Imp. Masher's Sequel 11462 and Imp. Clara's Sequel 29414, having eighteen and seventeen daughters respectively, to qualify in the 600 pound list. This family, although of secondary importance when compared to the May Rose, stands out among the families of the Guernsey breed on account of its average high production and prepotency.

In connection with this Masher family, it might be stated that Countess Prue 43785, present champion of the Guernsey breed, traces through her sire, Bell-founder 11681, directly to Masher 705 P. S. The record of this great cow was not considered in the tables, because it was not listed in the Advanced Register sires published in Part II. of Vol. XXXIV. of the Guernsey Herd Register.

The other two families, Governor of the Chene and Sheet Anchor, stand out above all except the two mentioned above, as high producers among Guernseys. They contain some very important animals, such as Imp. Holden IV. 12179, Imp. Cora's Governor of Chilmark 8971, and King of Chilmark 20798, of the Governor of the Chene family; and Reputation of Portage 10695, and Ledyard Bay 11074 of the Sheet Anchor family.

Of the thirteen great sires that do not connect up to any of the above families, three go back through Yeo 1440 E. G. H. B. to Sauteur 283 F. S., three trace to Imp. Herald 990, two to Cato

(Continued on Page 267)

. . 2. Masher's Masher 13147 (X-X-X-X*0-0-0)
. . . Jardiniere's Masher 20957 (18-20-10-0*0-2-7)
. . 3. Imp. Masher's Galore 8572 (41-24-19-7*0-3-6)
. . . King Masher 11084 (63-36-13-3*0-2-9)
. 2. Guernsey Champion 8218 (7-12-2-4*0-0-0)
. . Triple Champion 13067 (37-18-17-0*0-0-6)
. 3. Bell-metal 9052 (X-X-X-X*0-0-0)
. . Bell-founder 11681 (27-21-16-0*0-1-8)
2. THE MAID I. 5304 P. S.*
. Prince of La Vrangue 1493 P. S. (X-X-X-X*0-0-0)
. Imp. Lord Mar 14359 (91-17-29-5*0-0-11)

Chronicler 418 P. S. (X-X-X-X*0-0-0)
Imp. Lord Stranford 2187 (X-X-X-X*0-0-0)
Sheet Anchor 2934 (33-40-4-7*0-0-0)
1. Rutilla's Sheet Anchor 5701 (26-26-11-7*0-0-2
. Florham King 8461 (X-X-X-X*0-0-0)
. Charmante's Rose King 11746 (48-36-9-2*0-2-6)
. Primrose King of Cedarbrook 14221 (X-X-X-X*0-0-1)
. Red Nugget 19393 (X-X-X-X*1-1-1)
2. Main-Stay 3789 (25-19-9-3*0-0-0)
. Glenwood's Mainstay 6067 (109-89-26-17*0-1-3)
. 1. Glenwood's Reputation 7687 (53-50-19-2*0-0-6)
. . Reputation of Portage 10695 (25-6-9-0*0-2-6)
. 2. Glenwood's Mainstay 16th 9384 (17-21-10-1*0-1-5)
3. SHEET ANCHOR'S RUTILA 9170*
Rutila's Gold Basis 5625 (56-44-13-5*0-0-2)
Ledyard Bay 11074 (28-24-10-5*0-2-6)

Compact 1076 P. S. (X-X-X-X*0-0-0)
Governor of the Chene 1297 P. S. (X-X-100-30*0-1-19)
1. Imp. Golden Hero of l'Etienniere 12647 (59-36-12-8*0-0-4)
. 1. Golden Hero of the Vauxbelets 1929 E. G. H. B. (X-X-X-X*0-0-0)
. . Trengwainton Golden Prince 2530 E. G. H. B. (X-X-X-X*0-0-0)
. . Ladock Cowboy 2785 E. G. H. B. (X-X-X-X*1-1-1)
. 2. Imp. Holden IV. 12179 (59-51-8-4*1-2-5)
. John Q of Edgewater 20967 (39-24-7-0*0-2-4)
2. Coronation King IV. 1704 P. S. (X-X-3-2*0-0-1)
. St. John 2063 P. S. (X-X-5-2*0-0-0)
. Imp. Flora's Sequel of Vimiera 25905 (34-8-16-0*0-1-7)
3. Imp. Cora's Governor of Chilmark 8971 (96-77-41-4*0-1-16)
. Archer of Chilmark 13376 (32-23-7-2*0-0-0)
. King of Chilmark 20798 (44-28-7-0*0-4-5)
4. Imp. The Conqueror II. 15323 (X-X-X-X*0-1-4)
. Brilliant of the Gree 2377 P. S. (X-X-16-1*0-0-7)
5. Imp. Florham Governor 10213 (26-33-2-1*0-1-1)
6. Imp. Gay Boy of the Isle 16998 (25-28-15-2*0-0-5)
7. Imp. Governor I. of the Chene 10563 (52-19-22-2*1-3-12)

Cato 63 (X-X-X-X*0-0-0)
Imp. Forget-Me-Not 587 (X-X-X-X*0-0-0)
1. Darius 1164 (X-X-X-X*0-0-0)
. Darius of Sunnyside 2716 (X-X-X-X*0-0-0)
. Pat of Haddon 3919 (23-2-4-1*0-0-0)
. Glenwood Boy of Haddon 4605 (54-48-26-15*1-1-7)
2. Jessie's Forget-Me-Not 3048 (X-X-X-X*0-0-0)
. Serenade's Forget-Me-Not 3181 (X-X-X-X*0-0-0)
LITTLE JEWEL 7517*
Jewel's Independence 10324 (38-15-10-2*0-1-7)

Archibald 442 P. S. (X-X-X-X*0-0-0)
Willing Lad 752 P. S. (X-X-X-X*0-0-0)
Sauteur 283 F. S. (X-X-X-X*0-0-0)
Loyal of the Hunguets 978 P. S. (X-X-X-X*0-0-0)
Claremont Westward Ho 1091 E. G. H. B. (X-X-X-X*0-0-0)
Yeo 1440 E. G. H. B. (X-X-X-X*0-0-0)
Imp. Yeoman 8618 (25-16-9-8*1-1-3)
1. Langwater Monarch 20899 (6-4-3-1*0-1-3)
Langwater Fashion 23660 (25-25-2-0*1-1-2)
2. Yeoman's King of the May 17053 (144-107-39-4*0-0-14)

Imp. Herald 990 (X-X-X-X*0-0-0)
1. Herald 2d 994 (X-X-X-X*0-0-0)
Herald Select 1364 (X-X-X-X*0-0-0)
Vidette 1874 (X-X-X-X*0-0-0)
Guydette 3966 (7-4-5-3*0-1-3)
1. Guydette Jr. 11405 (25-12-9-1*0-0-6)
2. Rinaldo 8917 (21-10-10-3*0-0-8)
2. Choice 1206 (X-X-X-X*0-0-0)
SARNIETTA 7248
Mekkel 3730 (X-X-X-X*0-0-0)
Mr. Dooley of Mapleton 6834 (X-X-X-X*0-0-0)
Mars of Woodcrest 9290 (15-10-10-1*1-1-3)

Imp. Fernwood 190 (X-X-X-X*0-0-0)
Sir Fernwood 490 (X-X-X-X*0-0-0)
Count Fernwood 958 (X-X-X-X*0-0-0)
Count Paulsdale 1655 (X-X-X-X*0-0-0)
Springer 2685 (17-26-2-4*0-0-0)
1. Filius 4397 (16-14-3-2*0-0-0)
Derelius 6643 (33-30-7-4*0-0-0)
Casterilius 10980 (41-23-18-1*0-0-1)
Mayflower's Casterilius 13933 (X-X-X-X*0-0-0)
Joker of Riverside 21447 (29-31-6-0*0-0-5)
2. Springunde 4302 (24-12-5-2*0-0-1)
Lily Ella's Jeweller 5417 (44-38-6-7*0-0-1)
Fantasia's Jeweller 7259 (X-X-X-X*1-1-1)

Meridian 735 P. S. (X-X-X-X*0-0-0)
Lord Stranford 886 P. S. (X-X-X-X*0-0-0)
Diamond Stream 1042 P. S. (X-X-X-X*0-0-0)
DORIS OF THE TERTRE II. 4659 P. S.*
Guiding Star of the Tertre 1448 P. S. (X-X-X-X*0-0-0)
1. Imp. France's Jewel VII. 10564 (9-3-5-1*0-0-0)
. Jewel of Koshkonong Place 12202 (15-21-9-2*0-0-0)
. Julian of Koshkonong Place 14409 (14-8-10-1*0-0-6)
Gold Lassie's Julian 27704 (22-13-9-0*0-3-8)
2. Taylor's Nelson 1775a P. S. (X-X-4-2*0-0-1)
Surprise 2054 P. S. (X-X-13-1*0-2-6)

OHIO'S GUERNSEY WEEK

Field Days, Tours, Picnics, and Large Crowds Feature Busy Week

JAMES E. HARPER

OHIO'S first Guernsey Week, begun on July 25, brought out a large number interested in breed development and resulted in bringing about greater co-operation among the Guernsey enthusiasts of the state. Breeders became better acquainted with each other and picked up many new ideas. Some of the finest herds in the state were visited and breeding methods as practiced on them were carefully studied, great interest being aroused in the study prepotency as revealed especially in family groups.

Field Secretary James E. Harper of the Ohio Guernsey Breeders' Association planned the activities of Guernsey Week and was accompanied by Professor J. A. McLean of the Feed Service Department of the Quaker Oats Company, Chicago. Professor McLean needs no introduction to breeders of dairy cattle in view of his former connection with the Massachusetts Agricultural College as head of the Department of Animal Husbandry. He is also well known throughout the United States because of his work in judging at many of the leading fairs both in this country and in Canada. Professor McLean's talks added materially to the success of Guernsey Week and the Ohio breeders appreciated his suggestions, which were made in a very pleasing manner.

The Guernsey breeders of Summit, Stark, Medina, and Portage Counties gathered at W. E. Wright's Mountrose Farm at Akron on Monday afternoon for the first meeting of Guernsey Week. A large number of breeders were present and took the opportunity to inspect Mr. Wright's large herd. Many fine records are being made at this farm, and the visitors were much interested in the cows now working under official supervision. Murne's Apple Bud of A. D. F. 83445 was given especial attention in view of her continued high production having made in 303 days to July 1, 9828.3 pounds of milk and 553.29 pounds of butter fat in class G.

After the inspection of the herd, the breeders assembled to hear talks by the visiting speakers. Professor J. A. McLean gave a talk on "Breeding Methods" which was greatly appreciated by all present. Field Secretary James E. Harper discussed the work which has been accomplished by the Ohio Guernsey Breeders' Association and gave a cow judging demonstration which was followed by a judging contest in which all took part.

Rain falls on the just as well as on the unjust but it could not dampen the ardor of the 150 Guernsey enthusiasts who made Wallace Sprang's Spring Hill Farm their headquarters on Tuesday afternoon of Guernsey Week. Guernsey breeders and prospective breeders made the first meeting of its kind ever held in Holmes County a marked success and established a milestone in the advancement of the breed in their locality.

Mr. Sprang who is one of Ohio's most successful breeders of Guernsey cattle took charge of the meeting and in spite of a heavy shower made the most of the situation by parking the automobiles in horseshoe formation facing the porch. The speakers were under shelter on the porch and the audience was safe from the rain, which came down in torrents during the first part of Professor McLean's talk but cleared in time for him to give a characteristic demonstration of the points to be considered in judging a dairy cow. His hearers appreciated his talk as much as the drought strickened crops enjoyed the welcome rain. Field Secretary James E. Harper spoke for a short period on local Guernsey activities and laid particular stress on the value of the registered Guernsey bull in the grade herd. County Agent Thomas B. Wheeler also spoke for a few moments on the opportunity now before Holmes County dairymen through joining the local cow testing association.

At the conclusion of the program, the party moved to the barnyard and inspected Mr. Sprang's herd and saw the offspring of some of Ohio's leading Guernseys. Mr. Sprang never has owned a large herd at Spring Hill Farm but through the use of Evergreen Sequel 33288, that he bred and owned, developed several remarkable cows including Class Leaders and state champions.

After going over the herd a visit was made to the farm of Desbro Campbell about a mile away. Mr. Campbell yet has his foundation cow, Auricula's Dewdrop 41538 that made 14204.6 pounds of milk and 539.38 pounds of butter fat in class AA being milked but twice a day. Bred to Evergreen Sequel 33288 she produced Auricula's Lassie 71541 that has recently completed a record of 12368.0 pounds of milk and 583.04 pounds of butter fat in class EE, which puts her in the seventh place in her class as soon as the record is approved by THE AMERICAN GUERNSEY CATTLE CLUB. The dairymen present appreciated what Messrs. Sprang and Campbell have been able to accomplish, for the records which the breeders have hung up have been made under conditions to be found on any farm. They reflect to the glory of the Guernsey cow and are living demonstrations of what may be accomplished by making a right choice of foundation animals and of giving them an ordinary chance to make good. Returning to Spring Hill Farm at five o'clock the guests enjoyed a picnic lunch, after which farm duties called them to their herds and homes.

On Wednesday the breeders in the vicinity of Cleveland, including those located in Cuyahoga, Geauga, and Lake Counties held their annual automobile tour. Early in the day they assembled at Walter C. White's Circle W. Farm at Gates Mills and spent a large part of the morning there. Mr. White and Mr. Martin brought out some fine specimens of the breed from Ohio's largest herd. Family groups were objects of great interest and all appreciated the histories of these groups as outlined by Mr. Martin Katherine's Trixie 100396 formerly leading cow in class F with 18495.7 pounds of milk and 791.48 pounds of butter fat came in for her share of attention.

About noon the party headed for Windsor T. White's Halfred Farm, where a fine picnic dinner was enjoyed under the protecting shade of some grand old shade trees in an ideal picnic grove. Returning to the barn after lunch, the guests inspected the herd and the new accommodations in the test barn. Among the females, Imp. Polly Camp of Mara Alva 68154 and Nellie of Old Homestead Farm 79545 received a great deal of attention because of the records which they are now stacking up, which, if all goes well, will place them among the Class Leaders. Brooklandwood Warrior 45696, a son of Langwater Warrior 26509, heads the Halfred Farm herd. He is a bull of tremendous constitution and capacity with a straight top line and unusually long and level in the rump. Mr. Hill lead him out on the lawn while Professor McLean called attention to his pleasing conformation and remarkable size.

At Shuttlewick Farm, Myron A. Wick had many of the members of his herd brought out for inspection by visiting breeders. A natural amphitheatre made an ideal location

from which to view the cattle. Langwater Levity 70293, leading cow in class EE with 12789.5 pounds of milk and 662.15 pounds of butter fat and Langwater Destiny 49486 with 554.17 pounds of butter fat in class G attracted particular attention as did Mar's Noble Galaxy 68637, formerly a Leader in class EE with 566.11 pounds of butter fat, and her full sister Dairy Maid Queen of Spring Hill 74067 which has recently been purchased by Mr. Wick from Wallace Sprang, Lakeville, Ohio. Dairy Maid Queen of Spring Hill 74067 is Ohio champion in class GG with 9986.1 pounds of milk and 567.78 pounds of butter fat. In addition to these fine cows, Mr. Wick lead out his herd sire, Itchen King 49803, considered by competent judges to be one of the best Guernsey bulls in the United States. He is a son of Itchen Daisy's May King of Langwater 17349 and is out of one of the great cows of the breed, Imp. Queen Rose of Pine Grove 47176, that made 803.01 pounds of butter fat in class A. Mr. Wick is following a constructive breeding program and with such a great foundation should get far in the development of a herd of outstanding Guernsey cattle.

As the sun began to slide down the western horizon, the party drove to J. H. Wade's Valley Ridge Farm where Mr. Wallace brought out some fine individuals for the inspection of the visiting breeders. Among them, three daughters of Governor of the Chene 1297 P. S., were of especial interest in view of the fact that they were part of the foundation herd established by Mr. Wade several years ago. The most notable of these three was seventeen year old Imp. Florrie II of St. Helene 26629. She is still a wonderful cow and to the casual observer does not appear within several years of her age. Imp. Florrie II. of St. Helene 26629 is the dam of Florrie's Lad of Valley Ridge 51984, the herd sire used by Chester C. Bolton in his herd at South Euclid. The progeny of Florrie's Lad of Valley Ridge 51984 show remarkable uniformity and excellent individuality and all carry the great constitution and capacity of their granddam.

No new blood was introduced into the Valley Ridge herd after the purchase of the first bull, Imp. Marshall of France 9051, with the foundation cows. A herd of strong healthy, high producing cows has been built up by careful selection. The visit to this herd forcibly demonstrated the value of line breeding. No Advanced Register work has been done but an accurate record of the production of each cow has been kept over a series of years. They have never averaged less than 550 pounds of butter fat in a year and have milked as high as sixty pounds a day in two milkings. Dusk and a thunder storm ended the day's activities. The party broke up well satisfied with the many lessons gained from their observations of the day and filled with the possibilities lying before them through the development of their own herds.

It is said that the best is usually reserved for the last. While the last meeting of Guernsey Week may not have been better than those which preceded, it certainly did not fall below the established high standard of Ohio Guernsey events. An automobile tour was held on Thursday, July 28, by the Guernsey breeders of Columbiana and Mahoning Counties. These breeders have long been noted for their spirit of co-operation and leadership. Some of the finest herds in the state are located in this section. Constructive breeding methods have been consistently followed and definite results are being achieved. Some of the oldest herds in the state may be found here. Many farms boast of cows fourteen and fifteen years old, demonstrating the Guernsey quality of usefulness in old age. Imp. Holden IV. 12179 at fourteen years of age is still in service in W. S. McBane's Overland View herd at East Liverpool and Imp. Goldseeker of Anna Dean Farm 26105 may be found at the farm of George N. McCamon at Elkton.

The co-operation of the Guernsey breeders in these two counties with County Agents C. E. Rowland of Columbiana County and H. A. Lehman of Mahoning County has resulted in the organization of the Leetonia Official Guernsey Testing Association. This organization has been developed along lines similar to that of the ordinary cow testing association with the exception that all the rules and regulations for carrying on official records of production as made by The American Guernsey Cattle Club are followed by the breeders, under the supervision of the Dairy Department of the Ohio State University. The Leetonia Official Guernsey Testing Association is the first organization of its kind in Ohio, and marks Columbiana and Mahoning Counties as a section where breeding operations are carried on along lines which are fundamentally right. These breeders recognize the fact that official records are fundamental to breeding progress.

At nine o'clock in the morning, a large number of breeders and their families assembled at C. G. Wilderson's Myrna Maree Farm near Leetonia. An inspection of the herd was made and the herd sires and their progeny were objects of particular interest. The senior sire, Lohier's Beta Raider of Waddington 35442 is an animal of remarkable conformation and his prepotency is clearly demonstrated by the uniformity of his progeny. He is by Imp. Border Raider 22243 and his daughters which are now in milk give every indication of soon proving his value as a sire of the finest dairy type coupled with high production. A happy choice has made Goldseeker's Replica of Anna Dean Farm 44919 the junior herd sire. A very pleasing nick has resulted in using this bull on the daughters of the senior sire, as Goldseeker's Replica of Anna Dean Farm 44919 is strong in those points where the senior sire may be faulted. Very attractive results have been achieved by the use of these two bulls and an excellent Guernsey type has been developed. The visitors were particularly interested in the progeny of these two animals. Just before the party left, a daughter of each bull was lead out in order that all might have an opportunity to make a guess as to the sire of each. Professor McLean scored heavily by accurately placing the heifers. Later, in explaining his reasons and pointed out that each bull showed a tendency to get a certain type of herd in their offspring. Imp. Old Kate III. 36424, now fifteen years old attracted considerable attention. She is a half sister to Imp. Princess Bergere 33074 and has produced living calves year after year and is again safe in calf.

The next stops were made at the farms of J. S. Riehl and Son and H. C. Cope at Leetonia where the visiting breeders looked over some excellent daughters and granddaughters of Imp. Galaxy's Sequel 16904. Imp. Galaxy's Sequel 16904 was probably one of the greatest of the earlier Ohio Guernsey sires and his prepotency may still be noted in the constitution and capacity of his offspring of the second generation. Through his grandson Evergreen Sequel 33288, he has imprinted his name on the pedigrees of some of Ohio's leading producers, including Mar's Noble Galaxy 68637, formerly a Class Leader with 9831.5 pounds of milk and 566.11 pounds of butter fat in class EE, Dairy Maid Queen of Spring Hill 74067, Ohio champion in class GG with 9986.1 pounds of milk and 567.78 pounds of butter fat, and several other leading producers.

Continuing the tour, H. C. McCamon, Guernsey Home Farm at Lisbon, pointed out some of the excellent individuals in his herd, after which the party moved to the farm of W. F. Stooksbury at Elkton where a fine dinner was served under the magnificent shade trees which grace the lawn of this fine farm home.

After lunch, two hours were devoted to an informal meeting. County Agents C. E. Rowland and H. A. Lehman

spoke for a few moments and urged continued co-operation in successfully carrying on the work already started and also asked the support of the breeders in making a good Guernsey exhibit at the Columbiana County Fair at Lisbon. The breeders responded and lead by President Graham of the Leetonia Official Testing Association voted to make an exhibit representative of the best individuals to be found in the two counties. Field Secretary James E. Harper of the Ohio Guernsey Breeders' Association, called attention to the leadership in testing work and discussed the value of the tuberculin test in its relation to the success of breeding operations. Mr. Harper scored what he termed the "I Wonder Ifs" in the dairy industry and made a strong plea for the support of all dairymen in facing the future with a firm determination to overcome any difficulties which may arise. Professor J. A. McLean spoke on "Breeding Methods" and "The Development of the Guernsey Herd." He called particular attention to the position which the dairy industry holds in our national life and, in connection with the development of the herd, laid especial emphasis on the importance of the herd sire. "The dam of the herd sire is of as great importance as a strong pedigree, for the production and individuality of the offspring are often influenced by the dam of the sire," said Professor McLean. "The weak points of the herd should be corrected by making sure that the dam of the herd sire does not carry these same weaknesses."

Following the meeting, Mr. Stooksbury's herd was inspected; also that of George N. McCamon where the visitors had an opportunity to see Imp. Goldseeker of Anna Dean Farm 26105. Late in the afternoon the party journeyed to Greenford in Mahoning County and inspected the East Lawn Guernsey herd of A. G. Cobourn. The type and conformation found here was one of the features of the day. Mr. Cobourn has insisted upon straight backs, long, level rumps, constitution and capacity coupled with indications of large milk producing qualities. Minnette's Raider of Myrna Maree Farm 47400 is at the head of the herd and has already proven his prepotency through the uniformity of his progeny. The offspring of Minnette's Raider of Myrna Maree Farm 47400 were of particular interest as he is by Lohier's Beta Raider of Wadlington 35442, owned by Mr. Wilderson. The second generation progeny of the latter mark him as a bull of unusual prepotency.

A full day was ended at dusk after a visit to the herd of A. B. Williamson on an adjoining farm. That wonderful Guernsey quality of usefulness in old age again demonstrated in Snowbird of the Elms 25672. This cow at fourteen years of age has been a sure breeder and is yet a great milking matron. Years of usefulness are still before her.

WASHINGTON COUNTY, OREGON, MEETING

Large Crowd Visit Rose City Farm on July 16

ERNESTINE STRANDBORG

TYPICAL of the enthusiastic co-operative spirit which is largely responsible for the rapid development of the Guernsey breed in the Pacific Northwest, was the meeting of the Washington County, Oregon, Guernsey breeders and their families, numbering upward of one hundred, gathered at the home of Mr. and Mrs. W. A. Goodin at Cornelius, on July 16, when a picnic and general Guernsey jollification was held in connection with the regular meeting of the Washington County Guernsey Cattle Club. The Goodin herd is one of the fine Guernsey herds of the northwest, and an inspection of the Goodin blue ribbon individuals and prize winning group was a part of the picnic program.

A bountiful luncheon, provided by the wives of Washington County Guernsey breeders, was spread on long tables under the great oaks which shade the Goodin grounds, and before getting down to the serious business of the day, earnest tribute was paid by the assembled guests, to the gifted cooks who had prepared the feast of fried chicken, hot lima beans in casseroles, salads of many delicious varieties, wild blackberry pies, cakes of all kinds from angel's food to devil's food, and many other good things, not the least of which was an unlimited supply of golden Guernsey cream and milk, in huge pitchers.

Following the luncheon, with all in a receptive mood, addresses were made by a number of men prominent in live stock movements and organizations of the state. A. B. Flint, Washington County representative at the State Legislature, and one of the leading Guernsey breeders of Washington County, presided, and he opened the program by introducing President John T. Whalley of the Oregon Guernsey Cattle Club.

WASHINGTON COUNTY MID-SUMMER MEETING

After extending the greetings of the state organization, and also of the Clackamas County Guernsey Club of which he is a member, Mr. Whalley made an earnest appeal for the continued interest and devotion of the Guernsey breeders present, in their important work of developing the dairy industry. There is no greater work to be undertaken for humanity at the present time, he said, than that of developing and enlarging the agricultural production of the world.

O. M. Plummer, general manager of the Pacific International Live Stock Exposition, expressed his gratification at the keen interest and growing enthusiasm of the Washington County Guernsey breeders, particularly that of the boys and girls in their club work. He spoke of the importance of interesting and educating the coming generation in agriculture pursuits, and predicted that 10,000 boys and girls from all over the world will be participants in the world's congress of juvenile live stock clubs planned as a part of Portland's 1925 fair, this number of children to be permanent residents and active workers on the demonstration farm which is being planned for the great exposition.

Will Schulmerick told of the results being obtained through educational work in agricultural colleges, and in stressing the need for the application of scientific principles to farming and the dairy industry, said there are 23,000,000 dairy animals in the United States, only 3,000,000 of which are producing at a profit. He also quoted figures showing the advisability of raising dairy herds in connection with wheat growing or other agricultural pursuits in order that the fertility of the soil may be maintained.

John Mann, city commissioner of Portland, and manager of one of the city's institutional farms, paid a tribute to the Guernsey breeders present and to all who were devoting their lives to the work of breeding and raising dairy animals. He said that for every blue ribbon awarded to prize winning animals, two such ribbons should be awarded the breeder for his hard work and for the value of his contribution to humanity.

He paid special tribute to the hard working wives of successful breeders, whose intelligent interests and untiring patience is always an important factor, he said, in the success of almost any dairy farm.

J. D. Mickle, former state dairy and food commissioner, commended the Guernsey breeders highly, and quoted Shakespeare's "What fools these mortals be," which he said, was particularly applicable to the man who left the farm thinking he would find something more worth while in the city.

State Dairy and Food Commissioner C. L. Hawley then spoke, calling attention to the recent decision of Judge Wolverton, handed down on July 5, upholding the constitutionality of the so-called anti-oleomargarine bill, passed at the last legislature. An injunction suit, seeking to prevent the enforcement of this new law, he said, had been brought by manufacturers of butter substitutes, but Judge Wolverton denied the injunction, thus sustaining the constitutionality of the new law which, he said, has already been of great benefit to dairymen throughout the state. He paid a tribute to Chairman Flint who originally presented the bill in the state legislature, and through whose effort it was passed.

E. L. Westover, representing THE AMERICAN GUERNSEY CATTLE CLUB, said that the three important points of the Guernsey breed are economy of production, quality of product, and ruggedness of constitution. He also told of the generally accepted success of Eastern and Middle Western dairymen owning Guernsey herds, in securing increased prices for their product because of its superiority over the product of other breeds. Catering to the de luxe trade, at substantially higher figures, he said, is a specialty which Guernsey breeders are finding profitable in many sections, including several Pacific Coast cities, where such hotels as the Hotel Frye in Seattle, and the Van Nuys Hotel in Los Angeles, not only use Guernsey milk exclusively, but advertise the fact and make special mention of it on their menus. Mr. Westover complimented the Washington County breeders on the rapid development in Guernseys in their section, and stressed the need of co-operation and mutual boosting not only between the various Guernsey organizations, but among all other dairy breed organizations. He asked that the Guernsey breeders take a lesson from the Guernsey cow, noted for her persistency in production, and persist in tirelessly working for the upbuilding of the dairy industry in general, and of the Guernsey breed in particular.

A judging contest, in which fifty-eight men, women, and children participated, was held in the afternoon, four of the Goodin prize winning cows being used as subjects. Preliminary to the contest, E. L. Westover gave a demonstration of points on which Guernseys are judged, using the cow, Imp. Kate's Princess Jewell of Springcrest 63736, that in her first 357 days has produced 732.42 pounds of butter fat and 14898.8 pounds of milk, as a subject. Yeksa Dewdrop 28187, that has just completed a 453.01 pound butter fat record, was also used in the demonstration. Both cows are from the Goodin herd.

The first prize was won by Mrs. Henry Hessey, with an almost perfect score, and second honors went to Miss Elva Elvesta, a sixteen year old girl, the third prize being won by ex-State Dairy and Food Commissioner J. D. Mickle. The fact that first and second awards went to two of the fair sex, one of these a sixteen year old girl, competing against more than half a hundred contestants, many of the men of many years experience in breeding, is an indication of the keen and intelligent interests being taken in Guernsey breeding by women and girls in the Northwest.

Great Sires of Guernsey Breed

(Continued From Page 263)

63, two to Imp. Fernwood 190 and three to Meridian 735 P. S. Of these thirteen sires, Imp. Yeoman 8618 is probably one of the most important.

SUMMARY

The popular sires are not always the greatest sires, for in many cases popular sires are not capable of transmitting average high production to their daughters.

The true measure of a sire's merit is the high average production of all his daughters, rather than the total number of Advanced Register daughters.

The two greatest foundation cows of the Guernsey breed were May Rose 2d 3251 P. S. and Imp. Itchen Daisy 3d 15630.

The four great families of the Guernsey breed, in order of their importance, are as follows: May Rose, Masher, Governor of the Chene, and Sheet Anchor.

The three greatest sires of the breed, when judged by the high production of their daughters, are Imp. King of the May 9001, Ne Plus Ulrta 15265, and Imp. Golden Secret of Lilyvale 10028.

Select your herd sire from one of the best families, and one that is backed by average high production and individual merit.

First Salaried County Secretary

(Continued From Page 261)

1. The number of Guernsey breeders in the territory served by the association can be increased by the assistance the fieldman can render in the organization of Guernsey calf clubs; in advertising the superior qualities of the Guernsey cow and her milk; in showing farmers with limited means how others in the same situation have started in with Guernseys and made good; and through the collection of statistics, and through other means showing the demand for Guernseys.

2. He can assist in improving the quality of Guernseys in the county by the encouragement of the use of better sires; by helping breeders to locate and obtain better sires; by the exchange of cattle, particularly bulls, between members, seeking to save the proven sire for future service; by encouraging Advanced Register work and by devising some means whereby breeders with only a few cows can take on this work at a reasonable cost; by encouraging the establishment of accredited herds; and by aiding members in the selection and fitting of animals to be shown at fairs.

3. Such a fieldman will be in a position to arrange for general meetings whereby the breeders may become better acquainted with one another and learn more about what his neighbors are doing.

4. Such a man will become a more efficient manager in the sale of stock because, through his frequent visit at the farms, he will know personally what the different breeders have for sale and where buyers can purchase their requirements in the shortest possible time and to the greatest mutual advantage. He can conduct advertising in various ways and get in touch with prospective buyers. By reason of the fact that he is not gaining personally from sales, he will have interests of the buyer as well as the seller in mind and will thereby help the association to gain a reputation both within an without the state for fair treatment and good cattle at reasonable prices.

With these conditions in mind, a salaried fieldman will be continually on the look-out for ways of encouraging new breeders and in working up interest in Guernseys. He will be able to advise with members as to the best methods of feeding, both for economical production and for Advanced Register records. He will be of assistance in the selection and fitting of animals for sale and for showing at fairs. By his intimate knowledge of conditions existing on the several farms, he will assist in the proper valuation of animals for sale and will be able to carry practical information from farm to farm of methods whereby other men have succeeded in the particular problems of feeding, breeding, and general herd management.

Important Dairy Conference

(Continued From Page 258)

New York Dairymen's League, the Holstein-Friesian Association, and The American Guernsey Cattle Club as well as representatives of other State farm organizations, educational institutions, and the agricultural press.

"Filled milk," for the information of those who are not familiar with the term, is milk from which the natural butter fat has been removed and vegetable fats, usually derived from cocoanut oil, substituted. In the last analysis, the conference decided "filled milk" is a fraud on the consuming public who buy it for natural milk. As such, it becomes a menace to public health.

The State of Wisconsin has already passed a law prohibiting its manufacture and last winter legislation was considered in several of the eastern states designed to do the same thing. Control by states, however, is not sufficient either to completely protect the dairy industry or the consuming public. As a result, several bills have been introduced in Congress designed to either actually prohibit manufacture or else to tax the manufacture of "filled milk" out of existence. The conference at Buffalo had some difficulty in agreeing as to which of the two methods it would back. Some of those present stoutly maintained that the product was distinctly a fraud and that its manufacture should be prohibited on those grounds, others took the position that it would be easier to control it nationally by taxation.

As a result of discussion the following resolution was finally unanimously agreed upon.

"Whereas, there is an alarming increase in the manufacture, sale, and consumption of bogus milk products, consisting of compounds of skimmed milk with cocoanut oil or other vegetable fats, and

"Whereas, such products, regardless of the labels on the containers, are being sold in large quantities as Condensed Milk and other milk products, thereby at once becoming a fraud on the consuming public as well as a menace to the public health and to the dairy interests:

"Therefore, be it resolved, that we favor the abolition of such traffic by Congress by direct prohibitory or restraining laws.

"If, however, it shall be found impracticable or impossible to effect such prohibition by direct legislation, we recommend and urge Congress to levy a tax upon such products high enough to measure the difference in cost between such bogus or adulterated products and the products of like character made of whole sweet milk. We also believe that a tax should be placed upon the manufacture and upon the sale both at wholesale and at retail of such bogus products. To become effective for the protection of the consuming public and of dairymen whose product is thus being deceptively and dangerously imitated, a tax should be levied of not less than 3½ cents per pound on such bogus products."

The tariff discussion brought out the fact that the dairy industry must be alert to protect its rights and resulted in the unanimous passage of the following resolution:

"Whereas, it has been distinctly and conclusively shown by data carefully compiled by competent authorities that a tariff of 10 cents per pound on butter was absolutely necessary in order that the dairy industry may prosper in the United States.

"Therefore, be it resolved by this Conference of the representatives of dairy associations assembled in Buffalo, New York, July 8, 1921—

1. That we respectfully urge upon Congress that the above mentioned rate of duty on butter be agreed upon in the final passage of the pending tariff law.

2. That we insist and urge all our constituent and allied interests to insist that the entire dairy product schedule must be on a parity with the rate of duty on butter. We approve the entire schedule suggested by the United States Milk Producers Dairy Tariff Committee, which was based on the comparative market value of the various constituents of whole milk and is as follows:

Milk	3½	cents	per	gallon
Cream	35	"	"	"
Butter	10	"	"	pound
Cheese	5	"	"	"
Condensed milk	2	"	"	"
Casein	5	"	"	"

We would call attention to the fact that casein has been overlooked by the Ways and Means Committee. The American manufacturers of this by-product cannot exist without proper protection.

3. That any protection of the dairy industry may receive by a tariff on dairy products themselves, will be very largely negatived if there is not a duty on edible vegetable oils at least equal to the tariff on butter fat. We would urge that there be placed a tariff on copra not less than 50 per cent. of the rate of duty placed on vegetable oils. We also recognize the importance of these oils in the industries and arts and would suggest that importers and refiners be allowed a suitable rebate on all such oils that are denatured and used for any purposes other than human food."

Following the discussion of the plans outlined above the status of co-operative marketing legislation was considered and the following resolution adopted:

"RESOLVED, that we reaffirm our approval of the Capper-Volstead Co-operative Marketing Bill, H. R. 2373, and urge its early enactment into law in the form that it passed the House of Representatives."

To the writer, it would seem that national conferences such as this one are valuable to the dairy industry and may well be participated in by breeders organizations. There is no question but that the success of a dairy breed is dependent upon the success of the dairy industry as a whole and it follows, in these days of organized effort, that all interests should combine to work out common problems.

The Iowa Guernsey Breeders' Association summer meeting, May 25, 1921, at Iowanola Farm, Mountain Brothers, proprietors, Des Moines, Iowa.

Upper Insert—Guernseys owned by Robert Black, Mt. Vernon, Indiana. This herd usually heads the Posey-Gibson Cow Testing Association and includes state Leaders in the Advanced Register classes.

Lower Insert Picture:

DOLLY DIMPLE OF COLOMA 2d 58315.
A. R. 6002 AND HER CALF

Records: 9188.10 lbs. of milk;
427.34 lbs. of butter fat, class F
10609.10 lbs. of milk:
491.41 lbs. of butter fat, class D

Sire—Buttermaker's Doctor of Hickory Grove 22093.
Dam—Dolly Dimple of Coloma 43870
Breeder—A. H. Bishop, Coloma, Michigan
Owner—Ballard Bros., Niles, Michigan

Lower Insert

Picture also illustrates method of making alfalfa hay at the Ballard Fruit and Dairy Farm. The leaves do not drop off as they do when the hay is merely raked, left to cure a short time, and then hauled to the barn. The cows like it better when cured in hay cocks.

JUDGING AGED COWS

COLUMBIA COUNTY FIELD DAY

Record Breaking Crowd Sees Calves Distributed

P. G. NIESLEY

THE second annual field day of the Columbia County Guernsey Breeders' Association held on June 16 at Villageside Farm, owned by M. J. Grimes and Brother, was a big success, the attendance being conservatively estimated at 2000. It was considerably larger than last year's field day at Harold Ikeler's farm, Greenwood Township. Representative farmers from all over the county were present. Adjoining counties also were well represented.

The forenoon was given over to the inspection of the Villageside dairy barn, one of the finest and most up-to-date in this section of the state. The buildings and equipment were greatly admired and none but complimentary comments were heard.

The Villageside herd of thirty-three pure bred cattle, reinforced by three heifers from J. Lester Rider's herd, Catawissa Township; a bull from Ellis Artley, Franklin Township; and two heifers from Ray Levan, Locust Township, proved a great attraction. There was not a poor one in the lot, and was a creditable demonstration of what Columbia County Guernsey breeders are doing.

The judging of the cattle took place during the forenoon session. Five classes were judged as follows: First, aged cows, four entries; second, young cows, four entries; third, yearlings, three entries; fourth, heifers under six months, three entries; fifth, bulls, three entries. With the exception of the aged cow class, all were sons and daughters of Langwater Major 39435 the Villageside farm sire.

The five highest contestants, in order of rank, were as follows; T. E. Hyde, Robert Diemer, Alfred Wenner, W. C. Wenner, and Miss Ora Miller.

At the conclusion of the judging contest the crowd took an hour for dinner. Baskets were unpacked and appetizing

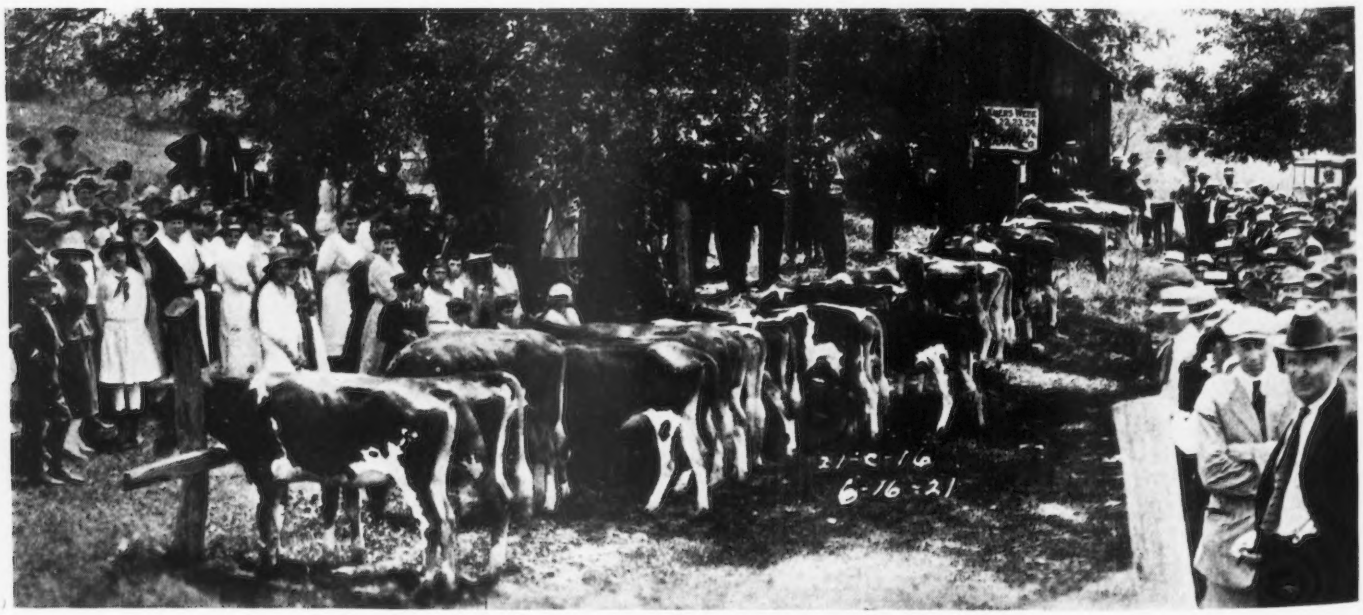

CALF CLUB HEIFERS ON EXHIBITION

lunches were quickly spread in automobiles and upon the grass. Plenty of cold Guernsey milk and hot coffee were served free by the county Guernsey breeders' association.

About two o'clock, the Bloomsburg band appeared upon the scene and the crowd moved down into a natural amphitheatre where the pure bred Guernsey heifers to be distributed to the members of the calf clubs were tied, and where the addresses were to be delivered.

THE LINE-UP OF CARS

County Farm Agent Niesley was master of ceremonies and introduced the speakers R. R. Welch and C. G. McBride, both connected with the Agricultural Extension Service of the Pennsylvania State College. Their theme was pure bred cattle and increased returns from the farm dairy. Though they were for Guernseys first, last, and all the time, they did not knock any other pure bred breed; but they did have it in for the scrub sire and scrub cow.

At the annual meeting of the association in March, this year, a program of work was adopted which the organization aims to accomplish. The breeders of the county are naturally grouped into five communities, and at the suggestion of the county agent, the men who sat in this meeting representing these communities, were asked to elect calf club leaders. The men thus elected started a movement, which by July 15, resulted in thirty-eight pure bred heifers being the property of boys and girls of the county.

With the assistance of the county agent these leaders carefully covered their territories, visiting prospective members and their parents and urged the purchasing and eventually owning and developing of pure bred Guernseys by the boys and girls. It was soon learned that there was a big demand for heifers and soon sufficient orders had been placed to warrant a purchasing committee going to Ohio. A carload of calves was purchased in that state by the committee.

The distribution of these calves was made a feature of the second annual field day and picnic of the Guernsey Breeders' Association. The calves had been shipped to the county a few days before the picnic, and were nicely fitted for the occasion. Each calf had been numbered, and opposite her number was marked the price paid for her. At this price, plus an expense of about $8.00 for freight, purchasing cost, and other expenses, the calves were sold to members of the club. A calf bearing a number would be brought into the ring. Consulting their lists which they held the members could see the cost price of the heifer. Each member who wanted that particular animal would write his name on a card and drop it into a hat. For some calves there were as many as a dozen names in the hat.

A little blindfolded girl drew a card and the member whose name was on the card got the calf. In this way thirty-two calves were distributed.

Another purchase has recently been made in New York State for a new club, which brings the total of pure bred Guernsey animals distributed in this way up to forty-four. All but five went to boys and girls, and in every case were the first pure breds owned by the individuals. The animals were distributed on thirty-three farms, brothers and sisters making individual purchases in a number of instances. In nearly every case the animals were the first pure bred females on the farm. As a further incentive to breed these animals properly, the club leaders who are the recognized breeders in their communities, are offering free sire service for these animals until a living calf is assured.

Those interested are carefully planning a follow-up program to give the animals all necessary supervision. The caliber of the members is such that many splendid young breeders should be developed.

The young breeders are in five groups in the county. Each of these groups will be organized into a club which will adopt a definite program of work.

A list of boys and girls purchasing calves is given below:

Catawissa Group—M. J. Grimes, Catawissa, Leader; Guy Rhodes, Douglas Raup, Jesse Sheets, Jerald Johnson, Lynn Rhoades, Charles John, all of Catawissa; and Harmon Brobst, Bloomsburg.

Numidia Group—Fred Rarig, Catawissa, Leader; Edgar Bittner, Daniel Levan, Robert Fetterman, George Levan, Emily Beaver, George A. Bittner, Evelyn Rarig, Ruth Rarig, all of Catawissa.

Fishingcreek Group—Samuel Yost, Stillwater, Leader; Daniel Boston, Dean Pealer, Arthur Boston, William Wenner Jr., Zerban Pealer, Frank Pealer, Leon Hartman, Gertrude Wenner, all of Stillwater; Clifton Zimmerman, Cambria; and Homer Robbins, Register.

Millville Group—J. Harold Ikeler, Millville, Leader; Beatrice Gardner and Brady Gardner of Opps; Madeline Parker, Arthur Everett, and Fred Kistler of Bloomsburg; Helen Beck and Mr. Henrie of Millville.

Center Group—Frank C. Harris, Bloomsburg, Leader; Sterling Harris, Bloomsburg; Ralph Sitler, Phillip Harris, and Olan Davis, all of Berwick.

The following adults also made purchases through the shipments which came into the county: J. E. Miller, Rohrsburg; John Beltz, Catawissa; George Lawton, Millville; J. H. Reece, Rohrsburg, F. F. Hayman, Stillwater.

A CORRECTION

In a recent issue of the JOURNAL in the advertising of Boneka Farm, owned by the late J. H. Hunter, Valley Falls, New York, the address was incorrectly given as Valley Farms, New York.

The correct address is Valley Falls, New York.

Guernsey Breeders' Journal

SEPTEMBER 1, 1921

FOR THE ADVANCEMENT OF THE GUERNSEY

Published the first and fifteenth of each month by The American Guernsey Cattle Club at Peterboro, New Hampshire

SUBSCRIPTION PRICE PER YEAR, $2.00

ACCOMMODATIONS AT NEW YORK SALE

Through the courtesy of V. Everit Macy, the Westchester County Guernsey Breeders' Association, and the Teachers' College Country Club, accommodations will be provided at Chilmark Farm for over fifty breeders on the night of September 16, preceding the date of the New York State Guernsey Breeders' sale. A dinner will be served at the Country Club, and interesting speakers have been promised.

The Westchester County Guernsey Breeders' Association has charge of the sale-lunch and all local arrangements. It is the desire of the association to make the dinner and meeting a representative gathering.

GUERNSEY SPECIAL TO NATIONAL DAIRY SHOW

The Chicago, Milwaukee and St. Paul Railway will operate for members of our organization and friends a special sleeping car known as "The Guernsey" leaving Chicago on the Pioneer Limited at 6.30 P. M. and Milwaukee at 9.00 P. M. Tuesday, October 11, arriving in Minneapolis at 8.05 A. M. Wednesday, October 12.

Members should make early application for space in "The Guernsey" to F. N. Hicks, General Agent, Passenger Department, 620 Marquette Building, Chicago, Illinois, or F. D. Dodge, General Agent, 552 Old South Building, Boston, Massachusetts.

NEW AYRSHIRE SECRETARY-TREASURER

J. G. Watson, secretary-treasurer of the Ayrshire Breeders Association since 1918 and associated with the organization since October, 1916, has tendered his resignation and C. L. Burlingham, associate editor of Hoard's Dairyman, has been appointed to fill the vacancy.

Mr. Burlingham was born in Central City, Iowa, and was educated in the local schools. He entered the Iowa State College in the fall of 1909 and graduated in the spring of 1913. He was prominent in many school activities and was elected a member of three honorary fraternities.

Following his graduation from Iowa State College, Mr. Burlingham entered the University of Missouri, and spent one year in post-graduate studies and received the degree of M. S. A. He then entered the service of the Dairy Division of United States Department of Agriculture, and spent the next two years organizing cow testing associations and other dairy improvement projects. Hoard's Dairyman secured his services as associate editor in 1916.

Mr. Burlingham is an industrious worker, an eloquent speaker, and a writer of ability and much experience. He will assume his duties as secretary-treasurer on September 1, 1921.

THE FORDNEY BILL AND THE VOIGT BILL

Two bills of great importance to the dairy industry are now before Congress. The Fordney Tariff Bill reported to the House of Representatives by the Ways and Means Committee on June 29, provided for duties of one cent a gallon on milk, one and one-half cents a pound on condensed milk, eight cents a pound on butter and butter substitutes, five cents a pound on cheese, two cents a pound on cottonseed, cocoanut and soya bean oil (from which butter and lard substitutes are chiefly made), two and one-half cents a pound on peanut oil. Copra, from which cocoanut oil is made, was not mentioned in the bill. These duties were unfavorable to the dairy interests and representatives of farmers' organizations who met in Buffalo, New York, on July 8 and 9 adopted a resolution expressing serious dissatisfaction with the dairy schedule and vegetable oil schedule in the Fordney Bill. An effort was made to secure a committee amendment remedying this condition but late in July the bill passed the House with schedules very detrimental to dairy interests. Only two and one-half cents per pound duty is imposed on vegetable oils which are used in oleomargerine and filled milk. Copra was finally placed on the free list.

The bill then passed to the Senate Finance Committee to whom the dairy interests made the strongest possible presentation of facts. A distinct victory has recently been won in the decision of the Senate Finance Committee to hear arguments for the increase of the duties proposed by the Fordney Tariff Bill on vegetable oils from two and two and one-half cents a pound to ten cents a pound as asked by the Dairy Conference in Buffalo in July.

The Voigt Bill aims to prohibit the introduction of filled milk into inter-state commerce by a manufacturers' and dealers' license and a tax of three and one-half cents a pound on this imitation milk product. The House Committee on Agriculture by a vote of 14 to 4 has reported the bill favorably. The bill now goes to the House calendar and a determined effort on the part of the dairy interests can undoubtedly secure favorable action.

Filled milk is a compound of evaporated skimmed milk and cocoanut or other oil or fat—not butter fat. The manufacturers buy whole milk and remove the cream and substitute in its place a vegetable or oleo oil. It is a fraud on the public, a menace to public health, and injurious to the dairy industry. It is a fraud because it is made to look, taste, and test like milk. It has the same flavor, color, and specific gravity. It is put into the same kind of containers as are generally used for condensed milk and is advertised and sold as milk. It is a menace to public health because it is deficient in vitamines and is the cause of rickets and pellagra. Vitamine Fat Soluble A is removed to the extent of 90 per cent. when butter fat is taken out of whole milk and practically no vitamine is added when vegetable oils are added. Any substitute for milk which is deficient in vitamines is dangerous in the diet of children and likely to weaken adult strength and resistence to premature senility. It is injurious to the dairy industry because every pound of filled milk which is sold takes the place of one pound of whole milk. The filled milk can be produced at a much

lower cost than whole milk and the dairy industry can not survive this competition.

It is felt that the rate of taxation proposed, three and one-half cents a pound, will fairly equalize the cost of the two products and will remove the temptation which now induces the manufacturers, wholesalers, and retailers to sell filled milk in place of whole milk or condensed whole milk because it pays bigger profits. In this way both the public health and the dairy industry can be protected.

THE COVER PICTURE.

The cover picture on this JOURNAL shows a pasture scene at Treesdale Farm, Mars, Butler County, Pennsylvania. The Treesdale Guernseys will be dispersed at the sale to be held at the farm on September 13.

SALES AND MEETINGS

September 8. Progressive Excursion by the Snohomish County, Washington, Guernsey Breeders' Association.

September 13. Dispersal Sale of Treesdale Farms Guernseys, Mars, Butler County, Pennsylvania. L. F. Herrick, Worcester, Massachusetts, Sale Manager.

September 15. Dispersal Sale of Guernseys owned by Oliver N. Rose, Greene, Maine, at Maine State Fair Grounds, Lewiston, Maine.

September 16. Dispersal Sale of Guernseys owned by E. B. Cadwell, Shagbark Farm, Saugerites, New York. L. F. Herrick, 405 Main Street, Worcester, Massachusetts, Sale Manager.

September 17. New York State Guernsey Breeders' Association annual consignment sale at Chilmark Farm, Ossining, New York. L. F. Herrick, Worcester, Massachusetts, Sale Manager.

September 19. Sale of fifty head of Guernseys by the Cayuga County Guernsey Club, at Sennett, New York. Ray Alexander, Union Springs, New York, Chairman Sales Committee. L. F. Herrick, Worcester, Massachusetts, Sale Manager.

September 22. York County Guernsey Breeders' Association Picnic and Show at Guernsey Elms, Alfred, Maine. Ralph J. Pollard, Alfred, Maine, secretary.

September 23. Sale at Lilydale Farm, Noroton, Connecticut. L. F. Herrick, Worcester, Massachusetts, Manager.

September 26-October 2. Dairy Cattle Congress, Waterloo, Iowa.

October 5. Annual Jean Du Luth Sale, Jean Du Luth Farm, Duluth, Minnesota.

October 8-15. National Dairy Show, State Fair Grounds, St. Paul, Minnesota.

October 14. Second annual Sale of Guernseys at Mankato, Minnesota.

October 14. Sale of forty Guernseys by J. C. Haartz, at Blossom Hill, Winchester, Massachusetts, the new home of Albamont Guernseys. L. F. Herrick, Worcester, Massachusetts, Sale Manager.

October 15. Dispersal Sale of sixty-five Guernseys owned by Arthur D. Potter, Shelbregren Farm, Greenfield, Massachusetts. L. F. Herrick, Worcester, Massachusetts, Sale Manager.

October 19. Consignment Sale of Guernseys by Michigan Guernsey Breeders' Association, Lansing, Michigan. F. E. Fox, Waukesha, Wisconsin, Sale Manager.

November 5-12. Pacific International Live Stock Exposition, Portland, Oregon.

February 23, 1922. Wisconsin State Guernsey Sale, Madison, Wisconsin.

Guernsey Days at 1921 Fairs and Dairy Shows

In the following list are given names of some of the more important fairs and dairy shows, together with the days on which Guernseys will be judged, and the names of the judges, so far as this information is available. In case the Guernsey judging date has not been announced the dates of the fair are recorded:

PREMIUMS, TROPHIES AND PLACQUES TO BE OFFERED AT 1921 FAIRS AND DAIRY SHOW

PREMIUMS

General	
National Dairy Show	$1500
($500 of this amount will be offered for State Herds)	
Dairy Cattle Congress	200
New York State Fair (County Herds)	100
Southern	
Southeastern Fair	200
South Carolina State	200
Tri-State (Memphis)	100
Mississippi-Alabama (Meridian)	100
Alabama State	50
Virginia State (County Herds)	100
Tennessee State	100
Western	
Pacific International	1000
National Western (Denver)	150
Washington State	75
Idaho State	75
Total	$3950

Note: The Southeastern Guernsey Breeders' Association is offering $1500 in special premiums at 1921 southern fairs.

TROPHIES

Trophies for Premier Breeder
- Indiana State Fair
- Interstate Fair (Trenton)
- Pacific International Live Stock Exposition
- Vermont State Fair

Best 2 year old Heifer in milk bred by Exhibitor
- National Dairy Show

Students' Judging Team
- National Dairy Show

Hartley Trophy for Produce of Female
- National Dairy Show

Peer Challenge Cup
- National Dairy Show

PLACQUES

Best Guernsey Cow in Milk, Bred and Owned by California Exhibitor, California State Fair

Best Guernsey Cow in Milk, Bred and Owned by Ohio Exhibitor, Ohio State Fair

Best Guernsey Female, Bred and Owned by Oregon Exhibitor, Oregon State Fair

Best Advanced Register Cow, Washington State Fair

Highest Honors in Judging Guernseys, Students' Judging Contest, Pacific International Live Stock Exposition

Highest Producing Guernsey Cow, Oklahoma Free State Fair

Highest Producing Guernsey Cow, National Western Stock Show

Best Guernsey Cow in Milk, Utah State Fair

EAST	Guernseys will be judged	By
Ohio State	Sept. 1	Prof. J. C. McNutt, New Hampshire College
Canadian National Exhibition	Sept. 1 & 2	H. G. Van Pelt, Waterloo, Iowa
New England Fair, Worcester, Mass.	Sept. 3	G. M. White, Coxsackie, N. Y.
Indiana State	Sept. 6	John S. Clark, Hardwick, Mass.
Michigan State	Sept. 7	Prof. C. E. Reed, Michigan Agricultural College
New York State	Sept. 14	John S. Clark, Hardwick, Mass.
Eastern States Exposition	Sept. 21	G. M. White, Coxsackie, N. Y.
Trenton Inter-State	Sept. 28	J. B. Robertson, Eccleston, Md.
Brockton Fair	Oct. 5	
Vermont State	Oct. 3-6	
SOUTH		
Maryland State	Sept. 5-10	
Kentucky State	Sept. 14	H. G. Van Pelt, Waterloo, Iowa
Tennessee State	Sept. 22	W. H. Gould, Burkeville, Va.
Memphis Tri-State	Sept. 24-Oct. 1	M. T. Phillips, Pomeroy, Pa.
Virginia State	Oct. 6	L. McL. Merryman, Cockeysville, Md.
Mississippi-Alabama Fair	Oct. 12	
Southeastern Fair	Oct. 17	Prof. H. H. Kildee, Iowa State College
North Carolina State	Oct. 19	Prof. J. C. McNutt, New Hampshire College
South Carolina State	Oct. 25 & 26	
Georgia State	Oct. 31	Prof. W. H. Howell, A. & M. School, Barnesville, Ga.
State Fair of Louisiana	Nov. 3	John A. Lee, Ky.
Florida State	Nov. 15	
CENTRAL WEST		
Interstate, Fargo, North Dakota	July 11-13	H. G. Van Pelt, Waterloo, Iowa
North Dakota State	July 20	W. S. Moscrip, Lake Elmo, Minn.
Missouri State	Aug. 17	
Illinois State	Aug. 24	
Iowa State	Aug. 29	L. V. Wilson, St. Paul, Minn.
Wisconsin State	Aug. 29	G. W. McKerrow, Pewaukee, Wis.
Nebraska State	Sept. 6	F. W. Atkeson, Kansas City, Mo.
South Dakota State	Sept. 14 & 15	
Kansas Free State, Topeka	Sept. 15	Prof. H. Cave, Kansas Agricultural College
Kansas State Fair, Hutchinson	Sept. 21	
Dairy Cattle Congress, Waterloo	Sept. 27 & 28	Prof. W. W. Yapp, Illinois Agricultural College
Oklahoma Free State, Muskogee	Oct. 5	W. J. Kennedy, Sioux City, Iowa
National Dairy Show	Oct. 12-13	R. Scoville and C. L. Hill
WEST		
California State	Sept. 6 or 7	E. W. Major
Montana Midland Empire	Sept. 14	Prof. G. L. Martin, Montana Agricultural College
Washington State	Sept. 22 & 23	C. L. Hawley, Oregon
Colorado State	Sept. 26	W. H. Standish, Lyons, Ohio
Oregon State	Sept. 26-Oct. 1	
Idaho State	Sept. 26-Oct. 1	
Utah State	Oct. 5-6	W. H. Standish, Lyons, Ohio
Southern California Fair	Oct. 11-16	
California National Live Stock Show	Oct. 22-30	
Pacific International	Nov. 8 & 9	J. L. Hope, Madison, N. J.
National Western Stock Show	Jan. 15-22, 1922	

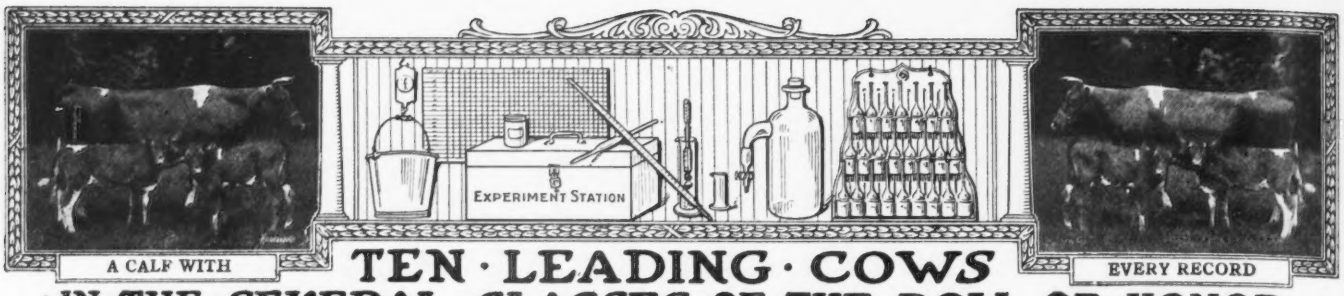

TEN · LEADING · COWS
IN · THE · SEVERAL · CLASSES · OF · THE · ROLL · OF HONOR

CLASS AA—FIVE YEARS AND OVER

	Lbs. Milk	Lbs. B. F.		Lbs. Milk	Lbs. B. F.
Duchess Ruth 47060 A. R. 3523	14644.2	850.49	Pearl of Pomeroy 40325 A. R. 4769	15804.5	777.16
Carwytham Queen 41121 A. R. 4456	15788.4	816.27	Imp. Fanny of Linwood 48094 A. R. 7790	13443.8	752.44
Carrie of Hillhurst 34864 A. R. 5973	15307.8	814.83	Ultra Lady 38913 A. R. 3348	14019.2	748.16
Bessie of Portland 36255 A. R. 7925	15187.4	805.48	Contrafuria 29090 A. R. 1854	15764.8	745.09
Ollie's Princess of Windermere 52226 A. R. 5239	13341.9	793.67	Imp. Flora of City View 59640 A. R. 7378	13376.6	743.20

CLASS BB—FOUR AND ONE-HALF TO FIVE YEARS

May Rose of Westbrook Farm 56445 A. R. 7991	15530.0	757.07	Susie of the Ridge 43719 A. R. 4723	12072.1	664.10
Imp. Wyebrook Rose 69245 A. R. 6186	14872.1	710.21	Gladiola of Bralee 60726 A. R. 7832	12443.4	660.82
Silver Gem of Cedar Home 60755 A. R. 8854	14410.2	677.10	Enola's Edith 58003 A. R. 8618	12552.8	659.43
Lady du Chene 56632 A. R. 6978	13712.0	670.80	Lennetta of Maple Glen 51921 A. R. 7542	13382.8	654.71
Rose of Little Platt 55717 A. R. 7882	12159.7	666.71	Sanoma's Archer Girl 56637 A. R. 6758	12098.9	652.72

CLASS CC—FOUR TO FOUR AND ONE-HALF YEARS

Linden Girl of Harbor Hill 3d 58625 A. R. 4651	15032.9	785.89	Brookmead's Pansy 66633 A. R. 9210	11254.0	620.48
Idyl of Koshkonong Place 48151 A. R. 5684	14466.3	685.98	Lily of the Prairie 54714 A. R. 7543	11561.7	620.15
Cora of Gerar 48309 A. R. 4706	15368.8	665.94	Kathergay Rose 60990 A. R. 8617	12217.9	618.50
Donna May Fanchon of Linda Vista 47709 A. R. 4878	15037.7	635.90	Belle of Canandaigua 44832 A. R. 4534	11965.0	616.05
Starlight May Rose 59142 A. R. 7058	11825.2	634.06	Escalon Princess 62332 A. R. 8753	12814.6	603.95

CLASS DD—THREE AND ONE-HALF TO FOUR YEARS

Milford of Bethany 65962 A. R. 7334	13727.6	708.81	Nannette's Daughter of Seven Elms Farm 65483 A. R. 9393	10334.2	617.94
Itchen's Golden Daisy of Chilmark 61690 A. R. 8432	14367.0	669.64	Mavoureen of Pencoyd 69700 A. R. 9234	11173.4	593.66
Elm Road Polly 66601 A. R. 8515	10976.9	647.18	Dairymaid of Nelsonville 50051 A. R. 6852	12068.8	590.36
Clare of Gerar 49122 A. R. 4733	13782.9	637.79	Mixter Belladonna 73195 A. R. 9189	11191.6	588.63
Starlight Lassie 59141 A. R. 6793	13211.6	618.66	Enchantress of Dellwood 56697 A. R. 5945	11617.9	586.58

CLASS EE—THREE TO THREE AND ONE-HALF YEARS

Langwater Levity 70293 A. R. 7789	12785.9	662.15	Ingleside Pretoria Vrangue 68494 A. R. 8227	10894.4	587.09
Nan of Birchwood 69607 A. R. 8897	12932.8	627.13	Auricula's Lassie 71541 A. R. 9524	12368.0	583.04
Emma of Fond du Lac 70154 A. R. 7852	11412.4	613.26	Honeymoon of Waldwic 68767 A. R. 8725	12929.0	582.76
Pearl's Dot 57445 A. R. 6140	11695.5	612.29	Pergue's Crescent 61717 A. R. 6759	13316.9	581.01
Pretoria's Neanietta of Ingleside 71110 A. R. 9135	11386.0	593.13	Jean Du Luth Coronet 52816 A. R. 6392	12603.9	580.61
			Flossie of Fox Valley 51627 A. R. 6503	11032.0	578.17

CLASS FF—TWO AND ONE-HALF TO THREE YEARS

Guernest Ruth 76671 A. R. 9392	14357.2	742.88	Dimple's Queen of Wakpala 69301 A. R. 8063	9964.7	570.19
Park's Judith Beauty 76118 A. R. 8533	12107.0	646.15	Janette of Graham's Dale 79410 A. R. 9311	11069.6	570.02
Masherlette of Harbor Hill 2d 96653 A. R. 8505	12602.2	634.30	May Rose Leda of Jean Du Luth 75766 A.R.8948	10771.6	569.94
Little Star of Glencairne 64127 A. R. 7461	11549.9	630.50	Edna of Mountain View 70827 A. R. 8706	9583.4	562.37
Rival's Princess of Dellwood 62373 A. R. 7196	9515.6	586.51	Lady Alden 85079, A. R. 9404	9993.7	557.87

CLASS GG—TWO TO TWO AND ONE-HALF YEARS

Imp. Prospect's Rose des Houards 89003 A. R. 7549	13157.8	726.85	Laudholm Delight 81841 A. R. 8818	12541.0	607.58
Pearl Rose of Beaver Ridge 63932 A. R. 7082	12390.4	688.80	Theodore's Pride 42768 A. R. 3837	11587.4	594.02
Minnehaha's Papoose 67732 A. R. 7211	11623.6	678.37	Beda's May King's Islanda 76066 A. R. 8803	10475.8	580.95
Gana of Valley Gem 81134 A. R. 8898	13285.1	632.85	Folly Laura 76254 A. R. 8504	10270.3	572.09
Westbrook Ultra Rose 78820 A. R. 8619	13131.7	621.99	Lillia of Iowa 43159 A. R. 3929	10535.7	563.94

AVERAGE YIELD OF 70 CLASS LEADERS 12667.78 LBS. MILK 653.31 LBS. BUTTER FAT; 5.16 PER CENT.

The above are as they appeared Aug. 15, 1921

Summary of 1,365 Double Letter Records.

	Records	Lbs. Milk	Lbs. B. F.	Per Cent.
Class AA	402	9940.26	491.55	4.945
Class BB	116	9562.30	478.31	5.001
Class CC	133	9058.11	460.60	5.084
Class DD	131	8751.32	443.88	5.072
Class EE	153	8240.03	421.66	5.087
Class FF	173	7941.85	407.46	5.130
Class GG	287	7484.25	379.68	5.073
	1395	8773.48	441.91	5.037

Milk Production.
Best Year's Record 15804.5 lbs.
Av. Ten Largest Records 15579.61 lbs.

Butter Fat Production
Best Year's Record 850.49 lbs.
Av. Ten Largest Records 790.15 lbs.

HONORABLE MENTION

Largest double letter record for which certificate has been written since last issue of Journal.

Imp. Rosy IV. of the Camp Joinet 40087. Re-entry: 14180.60 lbs. milk, 686.07 lbs. butter fat in class AA.

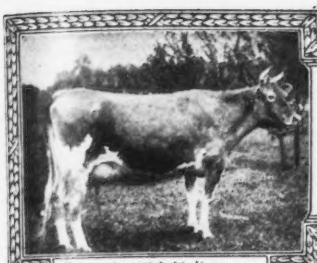

Records; 863.36 lbs.

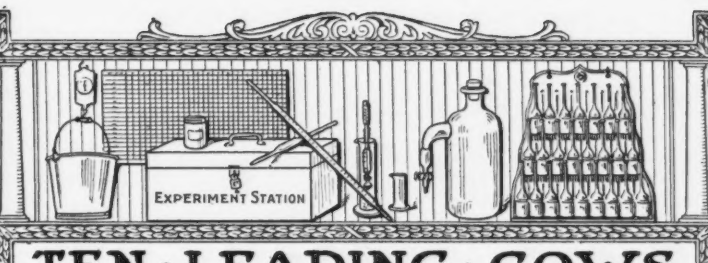

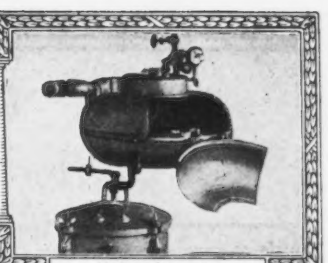

Babcock tester

TEN · LEADING · COWS
IN · THE · SEVERAL · CLASSES · OF · THE · ADVANCED · REGISTER

CLASS A—FIVE YEARS AND OVER

	Lbs. Milk	Lbs. B. F.		Lbs. Milk	Lbs. B. F.
Countess Prue 43785 A. R. 6909	18626.9	1103.28	Langwater Hope 27946 A. R. 1978	19882.0	1003.17
Murne Cowan 19597 A. R. 1906	24008.0	1098.18	Yeksa's Tops of Gold's Fannie 22362 A. R. 2394	19794.9	981.53
May Rilma 22761 A. R. 1726	19673.0	1073.41	My Fancy of Falcon's Flight 42999 A. R. 7296	18214.7	979.11
Nella Jay 4th 38233 A. R. 3194	20709.9	1019.25	Spotswood Daisy Pearl 17696 A. R. 790	18602.8	957.38
Langwater Nancy 27943 A. R. 1826	18783.5	1011.66	Julie of the Chene 30460 A. R. 2752	17661.0	953.53

CLASS B—FOUR AND ONE-HALF TO FIVE YEARS

Marshie D. V. 67481 A. R. 6858	14729.9	915.05	King's Alberta 33788 A. R. 2555	13954.9	785.61
Dairymaid of Pinehurst 24656 A. R. 843	17285.3	910.67	Pandora's Valentine of Rich Neck 27622 A. R. 1742	14341.6	784.22
Brownie of Linwood 60747 A. R. 6804	16296.8	831.07	Glenanaar of the Glen 23619 A. R. 1907	16813.1	780.66
Julie of the Chene 30460 A. R. 2752	15174.2	827.26	Dora of Allen Farms 59745 A. R. 8750	13434.4	775.41
Langwater Cleopatra 47043 A. R. 4637	15364.7	792.51			
Lady Lesbia 25142 A. R. 1348	13582.8	787.03			

CLASS C—FOUR TO FOUR AND ONE-HALF YEARS

Pearl Rose of the Glen 47414 A. R. 4900	16855.6	884.21	Governess Louise 62170 A. R. 8795	14198.3	800.74
Azucena's Pride 2d 24957 A. R. 1469	16203.9	855.70	Linden Girl of Harbor Hill 3d 58625 A. R. 4651	15032.9	785.89
Governor's Pauline 30472 A. R. 2441	14930.0	844.47	Polly's Beauty 35078 A. R. 2911	16629.8	774.40
Imp. Ladock Jenny 67900 A. R. 7546	15453.3	809.79	Janoca of Briarbank 2d 55275 A. R. 5849	13127.2	772.23
Langwater Lustre 47044 A. R. 6794	17307.2	806.10	Imp. Dora II. of Les Marais 37737 A. R. 1999	15434.9	770.38

CLASS D—THREE AND ONE-HALF TO FOUR YEARS

Dolly Dimple 19144 A. R. 628	18458.8	906.89	Langwater Dorothy 27944 A. R. 1822	16099.7	781.65
Clover of Pencoyd 3d 48274 A. R. 4832	14360.3	818.04	Lady's Hope of Maple Hill 44843 A. R. 5700	15126.4	776.63
Langwater Heroine 49483 A. R. 5292	16221.1	805.64	Imp. Princess of the Blicq 28485 A. R. 1908	12608.8	774.16
Mignonette of Rich Neck 36828 A. R. 3054	14304.9	800.77	Nella Jay 4th 38233 A. R. 3194	16039.9	769.33
Royal's Pearl 45209 A. R. 4384	16930.4	788.37	Ultra May Queen 62690 A. R. 8281	14608.1	757.74

CLASS E—THREE TO THREE AND ONE-HALF YEARS

Jehanna Chene 30889 A. R. 2588	16186.7	863.36	Masher's Elsie 24936 A. R. 1967	14458.7	745.75
Dairymaid of Pinehurst 24656 A. R. 843	14562.4	860.26	Miranda of Edgewater 30970 A. R. 2363	14617.3	730.49
Imp. Donnington Goldie 5th 59866 A. R. 4811	17861.7	796.52	Princess Ultra Grace 67269 A. R. 8272	14340.9	713.41
Lilla of Iowa 2d 61500 A. R. 7589	14239.3	773.03	Langwater Desire 40709 A. R. 4877	14219.8	708.69
Glenwood's Buttercup 48137 A. R. 3224	13728.9	769.82	Imp. Snowdrop III. of Havilland 60641 A.R.6193	12881.9	707.08

CLASS F—TWO AND ONE-HALF TO THREE YEARS

Nella Jay of Pencoyd 77520 A. R. 8730	16325.6	810.63	Island Farm's Milvia Lassie 60950 A. R. 7274	14184.6	742.44
Katherine's Trixie 100396 A. R. 8580	18495.7	791.48	Cavalier's Helen 65648 A. R. 6821	12668.3	734.34
Langwater Hope 27946 A. R. 1978	15078.8	773.59	Imp. Rhoda des Blanc Bois 68684 A. R. 7078	12588.8	723.99
Jesebel of Edgemoor 52584 A. R. 6195	12434.9	748.32	May Amida 81176 A. R. 9596	13614.7	719.95
Guernest Ruth 76671 A. R. 9392	14357.2	742.88	Rose of the Rancho 100798 A. R. 8661	14731.2	707.27

CLASS G—TWO TO TWO AND ONE-HALF YEARS

Ultra Celia 72478 A. R. 8206	12566.2	755.83	Nella Jay 4th 38233 A. R. 3194	14772.7	726.32
Langwater Phyllis 70607 A. R. 6614	13288.4	746.23	Follyland Nancy 52457 A. R. 5266	12270.9	712.60
Brookmead's Dorothy 55715 A. R. 6082	14179.4	742.08	Pearl Rose of the Glen 47414 A. R. 4900	12378.8	711.43
Cherry of Edgewater 38413 A. R. 3361	13454.2	732.97	Nugget's Primrose 48835 A. R. 4001	15436.1	705.56
Imp. Prospect's Rose des Houards 89003 A. R. 7549	13157.8	726.85	Dolly Dimple 19144 A. R. 628	14009.1	703.36

AVERAGE YIELD OF 70 CLASS LEADERS 15485.09 LBS. MILK; 812.50 LBS. BUTTER FAT; 5.24 PER CENT.

The above are as they appeared Aug. 15, 1921

Summary of 11,395 Advanced Register Records.

	Records	Lbs. Milk	Lbs. B. F.	Per Cent.
Class A	3419	10378.13	516.41	4.975
Class B	723	9875.64	493.30	4.995
Class C	896	9552.87	480.75	5.032
Class D	934	9200.68	465.59	5.060
Class E	1124	8522.22	430.38	5.050
Class F	1359	8280.97	419.66	5.068
Class G	2890	7983.73	399.66	5.005
	11395	9139.23	458.12	5.013

Milk Production
Best Year's Record 24008.0 lbs.
Av. Ten Largest Records 19961.05 lbs.

Butter Fat Production
Best Year's Record 1103.28 lbs.
Av. Ten Largest Records, 1018.05 lbs.

HONORABLE MENTION

Largest record for which certificate has been written since last issue of Journal

All Heart 69408, A. R. 9548. 12836.8 lbs. milk, 686.28 lbs. butter fat in Class D.

OUR NEW CLASS LEADERS

For Owners' Statements of Feed See Department Index

Auricula's Lassie 71541 A. R. 9524

Seventh in Class EE

		Milk	Butter Fat	
		lbs.	%	lbs.
Sire—Evergreen Sequel 33288 A. R.	1920			
Sire—Galaxy's Butter Boy 23175.	May 5,	1223.4	4.80	58.72
Dam—Daisy of Evergreen View Herd	June,	1744.0	4.28	74.64
32268 A. R. 8409.	July,	1562.5	3.84	60.00
Dam—Auricula's Dewdrop 41538.	Aug.,	1388.7	4.28	59.44
Sire—Auricula's Main-sheet 8870 A. R.	Sept.,	1271.9	4.47	56.85
Dam—Dewdrop of Spring Brook 33760.	Oct.,	1083.4	4.46	48.32
Breeder Desbro Campbell, Lakeville, Ohio.	Nov.,	845.7	4.48	37.89
Owner Desbro Campbell, Lakeville, Ohio.	Dec.,	762.5	5.58	42.55
Born Dec. 16, 1916. Calved April 29, 1920.	Jan. 1921	778.10	6.11	47.54
Served Aug. 12, 1920.	Feb.,	727.2	5.50	40.00
Carried calf 265 days during test.	Mar.,	631.6	5.74	36.25
Requirement for admission 301.00 lbs. fat.	Apr.,	322.4	5.97	19.25
Supervised under 1 day test by Ohio State University	May 4,	26.60	5.97	1.59
3 milkings daily 5 months.	Total	12368.0	4.71	583.04
2 milkings daily 7 months.				

AURICULA'S LASSIE 71541

IN the spring of 1914 Wallace Sprang, Lakeville, Ohio, wanted a pure bred Guernsey cow. He visited an Ohio herd where he found the four year old cow, Daisy of Evergreen View Herd 32268, which he purchased. This cow had been bred to Galaxy's Butter Boy 23175, a son of Imp. Galaxy's Sequel 16904. Evergreen's Sequel 32288 was dropped on November 14, 1914. This bull was used by Mr. Sprang and all the neighbors, on grades and scrubs mostly, but also on a few pure breds. Although the bull left approximately one hundred heifers all of which were of outstanding quality, only six of these were pure breds. Four were bred and developed by Wallace Sprang and two by his neighbor Desbro Campbell... Three of Mr. Sprang's cows have been tested and two of these qualified for places among Class Leaders, and the third missed tenth place in class GG by a very narrow margin.

Auricula's Lassie 71541, owned by Desbro Campbell, is the fourth daughter of Evergreen's Sequel 32288 to be tested. She recently qualified for seventh place in class EE with her record of 583.04 pounds of butter fat. This is the first pure bred cow to be tested by Mr. Campbell.

Evergreen's Sequel 32288 was not appreciated in his neighborhood—until after he had been butchered. He was sent to the Pittsburg market when he was three and one-half years old and tipped the scales at 1430 pounds.

Auricula's Dewdrop 41538, the dam of Auricula's Lassie 71541, has also compelted a record, which is 539.07 pounds of butter fat in class AA. She traces to some of the first stock imported to America.

May Amida 81176 A. R. 9596

Ninth in Class F

		Milk	NButter	
		lbs.	T %	N lbs.
Sire—May King of Fairfield 36955	1920			
Sire—Itchen Daisy's May King ofLang-	May, 29,	90.2	3.93	3.54
water 17349 A. R.	June,	1221.3	3.93	48.00
Dam—Honoria of the Chene 32634 A. R	July,	1321.8	4.41	58.29
2881	Aug.	1254.0	4.63	58.06
Dam—Imp. Braye Amida 6C587	Sept.	1211.6	4.96	60.10
Sire—Freedom R. A. A. S. 58 F. S. A.R.	Oct.	1108.8	5.41	59.99
Dam—Daisy of Hauterville R. A. A. S.	Nov.	1068.5	5.65	60.37
614 F. S.	Dec.	1071.7	5.99	64.19
Breeder, H. L. Griffith, Leavittsburg, Ohio	Jan. '21	1077.6	5.79	62.39
Owner, Walter C. White, Gates Mills, Ohio.	Feb.	996.8	6.00	59.81
Born, Sept. 22, 1917. Calved May 24, 1920.	Mar.	1137.2	6.00	68.23
	Apr.	1070.1	5.74	61.42
Requirement ofr admission 275.40 lbs. fat.	May, 28,	985.1	5.64	55.56
Supervised by Ohio State University				
4 milkings daily.	Total	13614.7	5.21	719.95

MAY AMIDA 81176

MAY Amida 81176 is the first daughter of May King of Fairfield 36955 to qualify for the Advanced Register. May King of Fairfield 36955 represents the result of a cross of May Rose blood on Governor of the Chene blood. His sire is Itchen Daisy's May King of Langwater 17349, and his dam, Honoria of the Chene 32634, is an Advanced Register double granddaughter of Imp. Cora's Governor of Chilmark 8971.

Imp. Braye Amida 60587 as well as a second daughter, is owned by W. D. Klingersmith, Leavittsburg, Ohio, and a third daughter is owned by J. Dwight Dean of Fredericks-town, Ohio.

SPARE THE FLOWERS

WITHOLD the devastating torch, that fires the forest bowers and sears with blighting, black'ning scorch, the tender, op'ning flowers. Guard well the fragrant blossoms rare of ev'ry rainbow hue, the ferny fronds and grasses fair, that bend with morning's dew. Disturb not springtime's songsters sweet, or wood-bird's cosy nest; the wee wren's sylvan, safe retreat let nothing cruel molest. Preserve God's glorious gardens green, unharmed by vandal hand; mar not a peaceful rural scene, in all the sunny land.

O ye who gayly wend your way, through forest, field and glen; who spend the blythesome summer's day, far from the haunts of men, heart cherish and in love protect, kind Nature's varied charms, save them from thoughtless man's neglect and ev'rything that harms. Lest when ye come this way again, to view these places fair, ye find green groves and bush and fen, all birdless bleak and bare. That little children, following you, may through life's leisure hours, share lavish Nature's treasures, too: Please! tourist spare the Flowers!

Madison, Wis. **A. S. Alexander.**

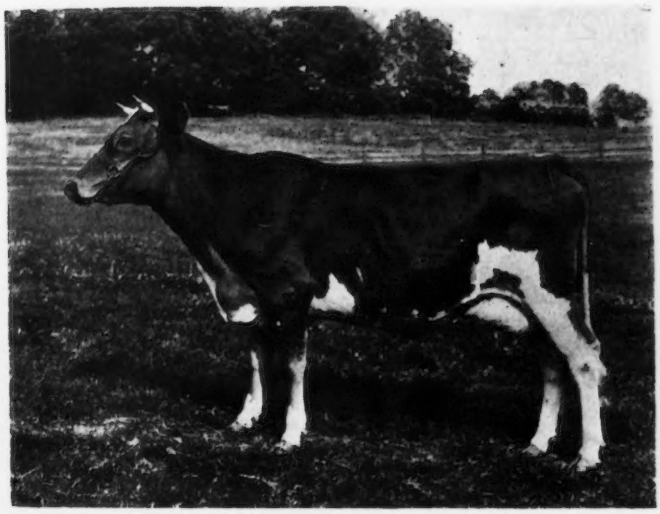

LILY OF OVERBROOK FARMS 83620, A. R. 9341

Record: 8777.40 lbs. of milk; 440.49 lbs. of butter fat, class GG
Sire—Brooklandwood's King 33956 Dam—Fern of Overbrook Farms 57661
Breeder and Owner—H. B. Getty, New Windsor, Maryland

WINNEBAGO BEAUTY 49966, A. R. 4488

Record: 9037.9 lbs. of milk; 408.56 lbs. of butter fat, class A
Record made on twice a day milking and with alfalfa hay, corn silage and pasture, and 4 lbs. of barley daily
Sire—Lynn Briggs 20747 Dam—Ma'mselle Butterfly 32095
Breeder and Owner—Math Michels, Pebbles, Wisconsin

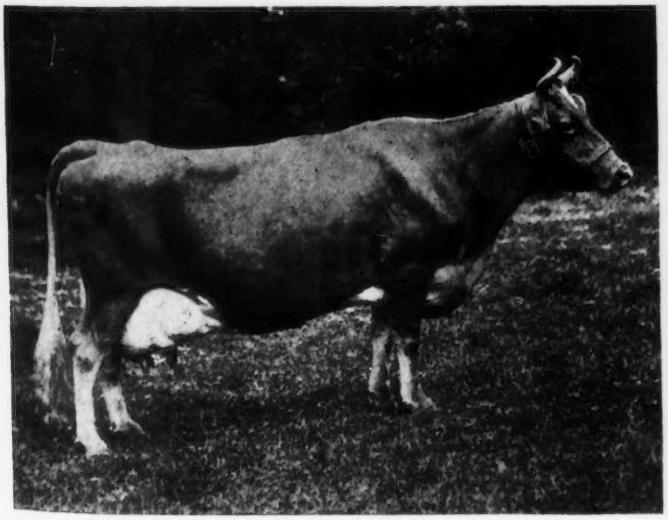

MORLAND DIAMOND 10847 E. G. H. B.

Sire—Chieftain of Hawkley 2238 E. G. H. B.
Dam—Rushington Shamrock 3rd 8243 E. G. H. B.
Breeder and Owner—G. F. Ferrand, Morland Hall, Alton, Hants, England
This cow won second prize in a milk test open for all breeds and won the Guernsey butter test with two pounds, eleven ounces at the Bath and West Show at Bristol in 1921.

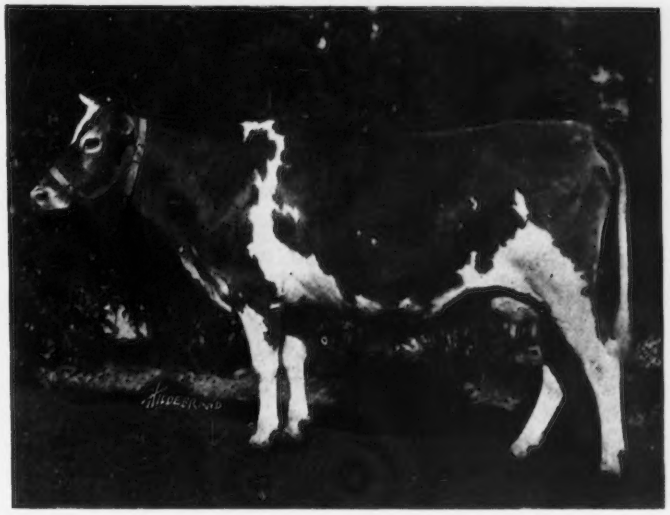

PAVA OF BRIARBANK 3D'S DAIRYMAID 72822, A. R. 8204

Records; 9311.80 lbs. of milk; 458.03 lbs. of butter fat, class G
10369 00 lbs. of milk; 553.83 lbs. of butter fat, class EE
Sire—Dairymaid's Veribest of Iowa 26762
Dam—Pava of Briarbank 2d 55270
Breeder and Owner—W. T. Barbour, Birmingham, Michigan

WHAT THE COWS ARE DOING

Their latest credits in the Advanced Register

Special Note: This list contains the monthly and total credits as checked at the time of going to press. Any omissions or back credits given signify that either data had not been received in time or are held pending verification. These credits are subject to verification and correction until final approval and acceptance and are all made on the two-day test basis except where especially noted.

ADAMS, G. W., WILD WOOD POINT, NORTH LAKE, WIS.

Certina of Chesney Farms 87465	F	131	May	580.3	5.38	31.22	2529.4	135.06
Cremo of Hilly Beach 73838	C	100	May	1176.8	4.49	52.84	3843.2	180.05
Hanna of Hilly Beach 66533	B	100	May	1142.3	4.57	52.20	3851.4	176.49
Meta of Hilly Beach 66532	B	100	May	1266.9	4.83	61.19	4318.1	197.05
Pride of Chesney Farms 83381	F	131	May	659.1	5.22	34.41	3032.0	153.87
Wild Wood Point's Hanna 92150	G	131	May	832.1	4.71	39.19	3585.4	163.95

AMES, EST. F. LOTHROP, LANGWATER FARMS, NORTH EASTON, MASS.

Imp. Flower II. of Vimiera 94095	D	120	May	875.0	5 80	50.75	3624.8	198.73
Imp. Gay Mike's Cheminante 93674	A	71	May	1669.4	3.90	65.11	3805.9	152.28
Langwater Gardenia 74565	D	85	May	1493.4	4.13	61.68	4154.1	164.81
Langwater Yvette 72274	B	30	Apr	1340.0	5.38	72.09		
		61	May	1492.7	5.18	77.32	2832.7	149.41
s. Langwater Fashion 23660 A. R.								
d. Yeoman's Felois 2d 35993 A. R. 6509								
Imp. Lily Darling of La Mare 93710	E	22	May	834.5	4.27	35.63		
s. Admiral des Ruettes R. G. A. S. 3839 P. S.								
d. Lily II. of the Bordages R. G. A. S. 4597 F. S.								
Imp. Peggy of Langwater 109548	A	13	Apr	491.3	4.20	20.63		
		44	May	1280.7	4.20	53.79	1772.0	174.42
s. Newbury of New Place R. G. A. S. 3025 P. S.								
d. Rosette du Mat R. G. A. S. 4564 F. S.								
Imp. Rosie II. of Vimiera 93734	F	70	May	1309.4	4.04	52.90	2919.0	115.19
Imp. Star of Langwater 109546	A	92	May	1023.0	5.21	53.30	3226.8	170.21

AMES, JOHN S., LANGWATER DAIRY FARM, NORTH EASTON, MASS.

Imp. Mielles Rosie II. 94103	G	137	May	1000.6	4.79	47.93	4934.0	221.92
Imp. Nettie V. of La Croisee 93739	G	214	May	968.6	4.06	39.33	6514.5	289.97
Poppy of Langwater 80127	F	349	May	886.6	4.79	42.47	10851.7	499.43

ANDERSON, F. C., EVANS MILLS, N. Y.

Betty of the Mansion 91785	G	22	May	435.9	4.06	17.70		
s. Raymond VIII's Richmond of Lewison 21617								
d. Imp. Cassandra of the Mansion 46626								
Lily of the Mansion 88920	F	27	May	517.6	4.84	25.05		
s. Raymond VIII's Richmond of Lewison 21617								
d. Virginia of the Mansion 59813								
Mabel of the Mansion 59812	A	25	Mar	867.7	4.51	39.13		
		55	Apr	1005.6	4.51	45.35		
		86	May	997.2	4.76	47.47	2870.5	131.95
s. Raymond VIII's Richmond of Lewison 21617								
d. Imp. Blue Bell of the King's Mills 35788								
Vina of the Mansion 64945	B	17	Apr	677.0	4.05	27.42		
s. Raymond VIII's Richmond of Lewison 21617								
d. Imp. Crabbe's Lily 44571								

ANDREW, ALLIE, LIVINGSTON, WIS.

Imp. Ruby V. of Vauquiedor 35227	A	340	May	872.8	4.80	41.89	11370.4	492.91

ANDREW, H. R. & NELSON, E., LIVINGSTON, WIS.

Yeksa Vina 69484	C	218	May	936.8	5.12	47.96	7133.0	346.02

ANGEL, H. E., RUBYDELL GUERNSEY FARM, MABTON, WASH.

Georgia Dunn 76818	E	352	Apr	833.8	4.28	35.69		
		365	May	401.0	4.28	17.16	11901.3	512.11
Golden Rod of Olga 73472	D	241	Apr	883.9	4.20	37.12	8534.0	367.59
Middledale Grace Darling 71182	D	177	Apr	621.5	4.98	30.95	4960.9	226.78
O. C. Butter Girl 76819	E	224	Apr	1044.0	3.18	33.20	8757.6	316.73

ARCHER, CAROLINE "FLYING HILL," READING, PA.

Herdlea Daisy 89834	G	78	May	973.1	4.51	43.89	2450.7	110.08
Pride's Gold of Flying Hill 86972	E	61	May	1451.1	5.28	76.62	2953.5	141.07
Primrose of Flying Hill 86978	G	212	May	1051.4	5.46	57.41	7535.1	366.17
Priscilla of Flying Hill 86977	G	273	May	840.4	5.51	46.31	7886.6	397.95
Sunrise of Flying Hill 86976	G	261	May	780.3	6.11	47.68	7157.0	373.99

BAESEMAN, OTTO, EDGAR, WIS.

Early Echo 44762	A	71	May	1023.6	4.53	46.37	2280.1	104.57

Contents

Feature Articles

Lilydale Guernseys 257
Important Dairy Conference 258
—*H. E. Babcock*
Guernseys at The Maples 259
First Salaried County Secretary 261
—*S. A. Merriman*
Great Sires of the Guernsey Breed Part II 262
Ohio's Guernsey Week 264
—*Jas. E. Harper*
Washington County, Oregon, Meeting 266
—*Ernestine Strandborg*
Columbia County Field Day 270
—*P. G. Niesley*
Our New Class Leaders 276

Department Index

Editorial Comment 272-3
Sales and Meetings 273
What the Cows are Doing 278
From the Guernsey World 280
Class Leaders
Roll of Honor 276
Advanced Register 277
Feed Records 318
Guernseys Wanted 311
Transfers 311
Completed Records 315
Index to Advertisers A-51

State News

California 280
Connecticut 280
Illinois 281
Indiana 282
Iowa 282
Kansas 284
Massachusetts 284
New Jersey 285
New York 286
North Carolina 286
North Dakota 287
Ohio 295
Oregon 295
Virginia 296
Wisconsin 296
Foreign 305
General 311

Illustrations

Merrimac's Blossom 21989 255
Ultra Rose 58909 256
Gold Raider of Lilydale 70743 256
Mixter Queen of Hardwick 62966 256
St. Austell Daisy 84891 256
Imp. Dolly of the Villocq 94703 256
Rosalie of Cosquay 62806 256
Golden Wissy of Cosquay 60853 257
Golden Boy of Oaks Farm 65521 257
Imp. Hayes English Daisy 94370 258
Imp. Rosa du Gardinet 94360 258
The Maples 259
Queen Itchen's King 39231 259
Lady's Governorness 84411 260
Maples Governorness 103448 260

Lady Nokomis 2d 63394 260
Lily's Favorite 90110 260
Granger Chene 91522 260
J. C. Ralston 261
Washington County Mid-Summer Meeting 266
Calf Club Heifers on Exhibition 269
Judging Aged Cattle 269
Iowa Guernsey Breeders' Association Meeting 269
The Line-Up of Cars 270
Auricula's Lassie 71541 276
May Amida 81176 276
Pava of Briarbank 3d's Dairymaid 72822 277
Morland Diamond 10847 E. G. H. B. 277
Winnebago Beauty 49966 277
Lily of Overbrook Farms 83620 277

Announcement to Guernsey Breeders

The most improved and only lasting method of marking your cattle is with the

AUSTIN TATTOO Ear Marker

Put Efficiency

Into your herd record-keeping by tattooing your cattle with this efficient implement.

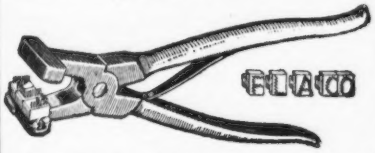

It affords the only means of dentifying your cattle permanently—the tattoo mark.

PRICES

EVERYTHING POSTPAID

1 Marker (3 letter size).....$3.25
1 Set numerals—0 to 9.....3.10
1 Tattoo ink stick.....1.05
Complete alphabet (26 letters)..6.50
Extra letters or figures each.....35

In order to make your record-keeping complete, it will be necessary to have one marker, one or more sets of figures, and one tattoo ink stick You need one set of figures to number up to 10, two sets to number up to 110, three sets beyond, etc. A system of letters and figures may be used, in which case a set of letters will be needed.

LASTS FOR LIFE.

Our Guarantee — Our marker must please you or we will refund your money. You take absolutely no chance.

Orders filled promptly

Write today, and make all checks payable to

The American Guernsey Cattle Club

PETERBORO, N. H.

BALLARD BROS., BALLARD FARM, NILES, MICH. 1 day test.

Dolly Dimple of Coloma 2d 58315	A	24	May	1380.8	3.84	53.02		
s. Buttermaker's Doctor of Hickory Grove 22903 A. R.								
d. Dolly Dimple of Coloma 43870								
Liberty Bell of Ballard Farm 86084	G	218	May	835.8	4.95	41.37	6103.5	291.79
Mattie of Windermere 57674	A	16	Apr	687.9	4.57	31.44		
		47	May	1457.7	4.57	66.62	2145.6	98.06
s. Fair Lad of Hickory Grove 22902 A. R.								
d. Polly of Windermere 43966 A. R. 4114								
Rosamond of Ballard Farm 67655	B	117	May	1015.6	4.93	50.07	3977.9	187.17
Rose of Windermere 52680	A	130	May	1062.4	4.21	44.73	4619.5	195.70
Sweet Brier of Ballard Farm 84608	F	264	May	698.3	5.30	37.01	5993.1	299.41

BARBOUR, W. T., BRIARBANK FARM, BIRMINGHAM, MICH.

Golden Lady of Briarbank 80519	F	212	May	626.0	5.80	36.31	4225.0	236.58
Mesaba's Queen of Briarbank 55273	A	166	May	920.5	5.13	47.22	5974.7	298.89

BARNEY, L. L. & SONS, WATERVLIET, MICH. 1 day test.

Gilmore's Sadie Girl 82357	E	85	May	883.6	4.00	35.34	2654.2	109.79
Glenavea of Echo Lodge 91050	F	151	May	661.2	5.75	38.02	3275.6	188.36
Glenella of Echo Lodge 89900	G	152	May	600.9	5.50	33.05	3114.2	165.87
Miss Peace of C. L. G. Farm 109931	G	61	May	848.4	5.28	44.80	1667.3	75.10

BARRON, C. W., THE OAKS FARM, COHASSET, MASS.

Daisy Noble 61769	A	105	May	1201.9	4.26	51.20	4086.2	154.46
Don's Monica of the Oaks 88412	G	202	May	723.0	6.06	43.81	5245.0	284.14
Imp. Fanny of Oaks Farm 117327	A	31	May	1194.8	4.47	53.41		
s. Imp. Robert's Boy 21662 A. R.								
d. Fanny of Saumarez R. G. A. S. 9966 P. S. Fanny II. R. A. A. S. 841 P. S.								
Little Pink Rose of Cosquay 69117	B	89	Apr	810.8	5.16	41.84		
		120	May	805.1	5.66	45.57	3228.0	167.53
Marie of the Oaks 87871	F	72	May	1295.3	4.57	59.20	2764.0	132.93
May King's Modena of the Oaks 87873	G	88	May	819.1	4.96	40.63	2426.3	134.01
Moonlight's Bess 88472	F	15	Apr	551.6	4.47	24.66		
		46	May	1588.9	4.47	71.02	2140.5	95.68
s. Moonlight King of Anna Dean Farm 29586 A. R.								
d. Bess of Meadowview 53448								
Moonlight's Dora Fern 86577	G	348	May	660.5	5.50	36.33	9162.5	446.37
Polkadot of Oaks Farm 74176	D	16	Jan	546.8	4.90	26.79		
		44	Feb	919.2	4.90	45.04		
		75	Mar	935.2	4.55	42.55		
		105	Apr	857.3	4.42	37.89		
		136	May	956.6	4.73	45.25	4215.1	197.52
s. Brookmead's White Face 32211								
d. St. Amant of Lewison's Grace 39215								
Regent's Topsy of Oaks Farm 81146	F	304	May	1091.7	4.90	53.49	11316.1	542.59
Spotswood's Fantastic of The Oaks 92189	G	82	May	992.6	4.88	48.44	2574.1	129.73
Sweet Tip's Moonlight Lassie 86578	G	357	May	797.6	4.61	36.77	10125.5	442.74
Imp. Valentine of Oaks Farm 117328	A	31	May	1174.1	4.06	47.67		
s. Imp. Sailor Boy 28600 A. R.								
d. Guilmoto's Primrose III. R. G. A. S. 8778 P. S.								
Imp. Veronica of Knollwood 110633	D	61	May	1181.6	4.26	50.34	2257.5	91.22

BARTLETT, LYLE, PINE GROVE DAIRY FARM, BARRON, WIS. 1 day test.

Betsey Rose of Outlook Hill 92070	G	138	May	711.1	4.82	34.28	3027.4	154.51

BARTLETT, WM., PINE GROVE DAIRY FARM, BARRON, WIS. 1 day test.

Beauty's Hope 88299	G	243	May	631.4	5.12	32.33	5846.2	275.63
Cora of Kammerer 84402	F	270	May	812.1	4.88	39.63	7243.7	375.80
Imp. Dorcas of the Carrefour 50770	A	220	May	774.8	4.55	35.25	6754.0	327.31
Knight's Dorcas 62783	A	22	May	916.1	4.63	42.42		
s. Imp. The White Knight 29279								
d. Imp. Dorcas of the Carrefour 50770								
Santa's Cosy Girl of Outlook Hill 78891	E	239	May	906.4	5.20	47.13	8076.3	401.03

BASSE BROS., WILLALVIN FARM, WEST ALLIS, WIS. 1 day test.

Clovernook's Bonny Lassie 90375	E	281	May	659.8	5.00	32.99	6538.6	314.28
Clovernook's Queen Ada 81937	C	92	May	1178.5	4.35	51.26	3514.2	156.93
Mae of Willalvin Farm 66198	A	30	Apr	1308.4	4.96	64.90		
		61	May	1399.6	4.35	60.88	2708.0	125.78
s. Maple King 22883 A. R.								
d. Alecia's Mae 39967								
Maggie of Willalvin Farm 70921	D	260	May	537.7	6.35	34.14	6132.7	367.29
Manes Clover of Willalvin Farm 91924	G	92	May	1027.8	4.10	42.14	2995.7	119.29
Manes Mae of Willalvin Farm 76414	D	126	May	767.0	4.35	33.36	3578.6	150.19
Pearl of Willalvin Farm 67265	C	327	May	978.5	5.45	53.33	10834.4	541.64

BEAMAN, WILLIAM, "BLOW-ME-DOWN," CORNISH, N. H.

Imp. Minnie of the Belles 94228	F	238	May	882.7	4.23	37.34	7491.4	330.14

BEAVER, GILBERT A., BELLEFONTE FARMS, YORKTOWN HEIGHTS, N. Y.

Josephine Pauline of Bellefonte 101052	F	107	Apr	834.0	5.26	43.87		
		138	May	781.8	5.34	41.75	4140.9	205.67

BEIRNE, JAMES H., "BEIRNETOWN," OAKFIELD, WIS.

Evaline of Herodale 64416	B	257	May	1120.7	4.61	51.66	10537.5	504.25

BENDER, E. J. & CLARK, BETHOUD, COLO. 1 day test.

Florinda of Forest Lodge 59504	A	297	May	509.3	5.41	27.55	8483.4	350.75
Hambro's Gloria 59061	A	9	Apr	436.6	4.36	19.04		
		40	May	1738.7	3.87	67.29	2175.3	86.33
s. Miss Luetilius's Hambro 28330 A. R.								
d. Royaldale Gloria 34441 A. R. 2523								
Hambro's Lenorill 59063	A	106	May	1057.6	5.05	53.41	3919.6	186.11
Lanas of Amy 90891	E	222	May	898.7	4.93	44.31	7635.0	369.89
Valley View's Lily 95160	F	228	May	847.1	5.34	45.24	7564.3	361.26

BENHAM, F. G., EDGEWATER FARM, CANANDAIGUA, N. Y.

Fan of Edgewater 93113	G	89	May	627.8	5.06	31.77	1978.3	95.28
Florence Margaret of Cherrydale 81214	D	349	May	375.3	5.88	22.07	7835.1	401.80
Holden IV's Hazel 68432	A	120	May	929.4	4.79	44.52	3614.4	182.68
May Rose Jan of Edgewater 89486	F	106	May	790.4	4.60	36.36	2858.2	124.30
Miranda R. of Edgewater 79312	E	304	May	612.0	5.80	35.50	7159.2	360.35
Miss Daisy of Edgewater 84158	G	365	May	510.8	5.52	28.20	7622.4	357.22
Miss J. S. of Edgewater 100008	C	24	Apr	732.5	4.48	32.82		
		55	May	913.6	5.03	45.95	1646.1	78.77
s. Royal R. of Edgewater 31785								
d. Jennetta S. of Edgewater 55444								
Miss Watkins 53994	A	353	May	692.5	4.52	31.30	7026.6	331.05
Myra of Edgewater 92819	G	74	May	897.3	4.03	36.16	2175.9	82.65
Royal Rose of Edgewater 102118	G	15	Apr	332.2	5.91	19.63		
		46	May	838.7	4.30	36.06	1170.9	55.69
s. Rose-Noble 20427 A. R.								
d. Miss R. of Edgewater 67763								

BLACK, C. F. & R., MOUNT VERNON, IND. 1 day test.

Lord's Alice 90963	C	92	May	1120.7	4.94	55.36	3412.9	171.84

BOLTON, C. C., SOUTH EUCLID, OHIO.

Honoria of Hedgelawn 74034	C	6	Apr	270.0	3.93	10.61		
		37	May	1571.9	3.93	61.78	1841.9	72.39
s. King Masher's Laddie 23467 A. R.								
d. Honoria of the Chene 32634 A. R. 2881								
Lady May's Queen's Daughter 41085	A	104	May	1514.9	4.29	64.99	5397.5	215.41
Peg of Cherry Farm 53359	A	14	May	706.0	4.68	33.04		
s. Fawn's Marshall 21098								
d. Lady May's Queen's Daughter 41085								

BORDEN SPENCER, FALL RIVER, MASS.

Gala Beauty of the Glen 61396	A	279	May	996.1	5.43	54.09	8169.9	450.07
Katy Budge 61123	B	330	May	1296.6	4.24	54.98	14607.3	593.06
Merry Widow of the Glen 59093	A	85	May	1461.5	4.07	59.48	4029.8	169.05
Posy of the Glen 83680	G	273	May	608.5	5.83	35.48	4626.4	261.94

BRADFORD, FRED, ALMA, MICH.

Bradford's Daisy 75099	C	39	May	1216.1	4.50	54.72	1478.8	69.04
Bradford's Lady 84650	F	103	May	1044.8	4.87	50.88	3615.2	179.91
Bradford's Minnie 50996	A	92	May	1454.4	4.26	61.96	4406.7	184.37
May Bradford 42299	A	111	May	1210.9	4.47	54.13	4402.5	206.44

BREIDENBACH, J. G., MARSHFIELD, WIS. 1 day test.

Porter's Pride 51643	A	18	May	538.6	4.47	24.08		
s. Lilyita's Foundation 14516								
d. Daisy Dimple of Pine Grove 40179								
Spotty of Pine Shade 90005	G	18	May	350.0	4.83	16.91		
s. King Masher of Sylvanite 43537								
d. Ma'mselle Butterfly 32095								
Winnebago Sweet Marie 47813	A	18	May	624.5	4.98	31.10		
s. Lynn Briggs 20747 A. R.								
d. Lester's Sweet Briar 32923 A. R. 2880								

BRENNAN, JOSEPH, CATO, WIS.

Cream of Nettle Hill 40893	A	8	Apr	312.1	3.94	12.30		
		39	May	1279.7	3.94	50.42	1591.8	62.72
s. Prince of Nettle Hill 17527								
d. Belle of Indian Creek 22828								
Princess of Nettle Hill 55104	A	61	May	979.2	4.65	45.53	1887.1	92.56
Queen of Nettle Hill 33453	A	127	May	1016.8	4.64	47.18	4243.6	199.90
Rose of Nettle Hill 62181	A	127	May	875.6	4.03	35.29	3578.3	161.36

BREWSTER, GEORGE S., "FAIRLEIGH," OYSTER BAY, N. Y.

Champion's Sadie of Little Farm 99056	G	271	May	969.0	6.80	65.89	9087.1	584.85

***BRIGGS, THOMAS, NEW HOPE, PA. 1 day test.**

Bellma's Maid 6th 89847	F	76	June	840.5	4.12	34.63	2060.5	81.60
Mobell of Maple Lawn 86332	E	76	June	759.0	4.46	33.85	1812.5	74.94

*Tested by the National Farm School

From the Guernsey World

California

Brown Bulb Ranch Notes

The Brown Bulb Ranch, Capitola, California, is selling whole Guernsey milk to the Southern Pacific Dining car service. The dining car takes all the Guernsey milk the ranch can furnish and would use more if they could obtain it.

The milk is sold under a label indicating that it is whole Guernsey milk special for Southern Pacific Company Dining Cars.

——

Connecticut

Jottings From Falcon's Flight

We are pleased to report the recent sale of Falcon's Herald 69491, to George Wood, owner of Wawa Dairy Farms at Wawa, Pennsylvania. Falcon's Herald 69491 is undoubtedly the best Guernsey bull that has ever been shipped from Falcon's Flight Farms, and the consideration received for him was naturally high.

Falcon's Herald 69491 carries unusually high class breeding. His sire is Falcon's Proud Warrior 47599, a bull that is fast stamping himself as one of the greatest individuals the breed has ever known. The first twelve sons of Falcon's Proud Warrior 47559 to be placed on the market realized an average of $866 each, and have gone to head some of the best herds in the country. Falcon's Proud Warrior 47559 was sired by the well know Langwater Warrior 26509 and is out of Pride of Birth 18443 one of the really great Guernsey matrons.

The dam of Falcon's Herald 69491 is Polly of Falcon's Flight 39879. This cow already has a record of 728 pounds of butter fat and her full sister, Countess Prue 43785, has produced 1103 pounds of butter fat, the present world's record. On the basis of their records already completed, Polly of Falcon's Flight 39879 and Countess Prue 43785 have the highest average of any two full sisters in the breed, the figure being 916 pounds of butter fat. This average will be very materially increased with the completion of the present record by Polly of Falcon's Flight 39879. She has now been on test 322 days and has made 13870-

.8 pounds of milk containing 778.58 pounds of butter fat. She is producing sixty-five pounds of butter fat monthly and should finish her record with well toward 900 pounds of butter fat.

Falcon's Herald 69491 not only carries excellent breeding, but is an outstanding show bull. Mr. Wood is to be congratulated on securing such a youngster to join the already great list of bull. that he has at Wawa.

—WALTER A. COOK, Manager

Illinois

High School Boys Judge at University of Illinois

The Yorkville High School judging team captured the highest honors at the third annual judging contest, held at the University of Illinois at the close of last week. Competition in the contest was unusually keen, as thirty-two teams representing the vocational agricultural departments were competing in the dairy judging. Each contestant was required to judge a ring of Guernseys, Holsteins, Jerseys, and Ayrshires and was required to give oral reasons for his placings of the Guernsey and Holstein rings.

The judging was a close race between most of the teams participating. Yorkville, Rockford, Galesburg, Bloomington, and Centralia made up the five highest places. The Yorkville team had had some previous experience in judging live stock as they won the judging contest last year and represented Illinois at the National Judging Contest. John Clayton and Simon Dickson, members of the Yorkville team tied for first place, each receiving a grade of ninety-six out of a possible 100 per cent. These boys were coached this year by L. W. Bush.

The boys entered in this contest came from the vocational agricultural schools in Illinois and were coached by the vocational agricultural teachers. Carl Colvin of Springfield, the general supervisor of these teachers, feels that this work will have an important bearing on the agricultural methods in Illinois. He feels that the students taking part in this contest show the results of training and study. One hundred and thirty-five high schools have departments of vocational agriculture and each school employs a teacher for the full year, who not only teaches in the class room but supervises the farm practice required of each boy.

BROMLEY, KENT, EAST CORINTH, VT. 1 day test.

Armeda of West View 87939	F	22 Mar	735.0	4.38	32.19		
		52 Apr	1221.4	4.38	53.50	1956.4	85.69
s. Nabiscum of Brock Hill 32296							
d. Rosel of Brock Hill 67637							

BROWN, J. A., CAPITOLA, CAL. 1 day test.

Imp. Blossy of the Caillioterie 53625	A	16 Apr	353.0	5.55	19.59		
		47 May	697.3	5.55	38.70	1050.3	58.29
s. Imp. Clara's Sequel 29414 A. R.							
d. Flora de la Caillioterie R. G. A. S. 3973 F. S.							
Blossy's Sequel 60996	A	16 Apr	533.0	5.24	27.93		
		47 May	961.1	5.24	50.36	1494.1	78.29
s. Imp. May Rose of la Mare 30664							
d. Imp. Blossy of the Caillioterie 53625							
Freesia's Pollyann 80238	E	16 Apr	320.0	5.12	16.38		
		47 May	638.5	5.12	32.69	958.5	49.07
s. Imp. Golden Hero of Beauregard 30666							
d. Imp. Freesia of the Isle 47096							
Imp. Miranda III. of the Houards 53617	A	16 Apr	425.0	5.54	23.55		
		47 May	829.0	5.54	45.93	1254.0	69.48
s. Sir Henry R. G. A. S. 2213 P. S. A. R.							
d. Miranda of the Houards R. G. A. S. 7504 P. S.							
Imp. Nancy II. of Les Merriennes 53619	A	9 Apr	404.5	4.16	16.83		
		40 May	1411.7	4.16	58.73	1816.2	75.56
s. Leon d'Or R. G. A. S. 2795 P. S.							
d. Nancy of Les Merriennes R. G. A. S. 4778 F. S.							

BROWN, T. D., SALISBURY, N. C.

Clara of Curles Neck 92937	G	17 May	333.5	5.58	18.61		
s. P. F. Murphy of Eastover 35605							
d. Imp. Sequel's Daisy 35228							

BROWN, W. J., PEACEFUL VISTA FARMS, REDFORD, MICH.

Bell of Atwood's Dairy 80333	F	365 May	321.1	5.30	17.02	10550.2	501.44
Imp. Daisy Crown of Albamont 110202	F	119 May	1030.5	4.66	48.02	3997.1	183.40
Goldseeker's Cottina 52576	A	117 May	1152.5	4.99	57.51	4684.9	221.90
Lady of Atwood's Dairy 80332	F	365 May	549.8	4.18	22.98	11534.8	493.64
Imp. Moulin Rose of Albamont 110200	F	14 Apr	402.4	3.95	15.89		
		45 May	1146.0	3.95	45.27	1548.4	61.16
s. Prince of Bickleigh R. G. A. S. 3697 P. S.							
d. Rose du Moulin R. G. A. S. 5190 F. S.							
Pansy Starlight 103050	D	84 May	1364.1	4.72	64.39	3771.8	173.70
September Eve of Linda Vista 89478	G	120 May	1039.0	4.54	47.17	3959.0	190.40

BULLOCK, JAMES W., YEADON FARMS, WILLIAMSTOWN, MASS.

Hilda of Springside 103425	G	363 May	629.5	5.96	37.52	9083.6	470.07
Lady Marcus 2d 75718	D	166 May	1130.0	5.18	58.53	6193.8	295.42
Masher's Bo-peep of Springside 90761	A	251 May	1085.6	4.68	50.81	9975.9	428.42
Miss Noblesse of Springside 104899	G	365 May	635.3	6.29	39.96	7969.8	477.62
Noblesse's Fanny of Springside 103422	E	365 May	599.6	5.89	35.32	9780.7	530.52

BURNETT, A. E. & SON, "GLEN WILLOW," NOVELTY, OHIO.

Sequel's Belldora 85339	G	365 May	584.2	5.75	33.59	7138.5	380.15

CAFLISCH, HAROLD E., BARABOO, WIS.

Imp. Buttercup of West Prairie 71332	C	92 May	951.8	4.36	41.50	3070.6	139.32
Elizabeth Violet 86236	F	170 May	964.7	5.16	49.78	5646.0	289.16
Lindy of Hickory Grove 55655	A	132 May	958.3	4.33	41.49	4449.2	188.64
Sylfanna of Hickory Grove 89568	G	15 Apr	356.7	4.13	14.73		
		46 May	811.5	4.01	32.54	1168.2	47.27
s. Governor of Prairie Ranch 40041							
d. Tilmay of Hickory Grove 70917 A. R. 7780							

CHENEY, B. AUSTIN, FALCON'S FLIGHT FARMS, LITCHFIELD, CONN.

Clementine of Falcon's Flight 63352	A	143 May	1070.4	3.70	39.60	5341.4	210.25
Falcon's Barbara 81304	E	166 May	744.4	4.55	33.87	4721.6	204.24
Falcon's Bluebell 81301	F	273 May	838.3	4.31	36.13	8353.2	359.62
Falcon's Brightness 78635	D	137 May	1066.8	4.34	46.30	5064.9	221.28
Falcon's Charity 84120	F	195 May	825.4	4.37	36.07	5692.6	245.51
Falcon's Delight 89281	F	31 May	969.0	3.92	37.98		
s. Duke of Falcon's Flight 32123							
d. Ethel of Falcon's Flight 60075							
Falcon's Dorothy 89280	F	31 May	905.9	3.79	34.33		
s. Raymond's Pioneer of Lewiston 19103 A. R.							
d. Virginia of Falcon's Flight 55870							
Fi Fi of Falcon's Flight 46495	A	13 May	602.2	3.90	23.49		
s. Bell-founder 11681 A. R.							
d. Lupa Lenfestey 25372 A. R. 5764							
Glen of Falcon's Flight 46798	A	31 May	1194.5	4.77	56.98		
s. Bell-founder 11681 A. R.							
d. Glenstay's Cassifide 20505 A. R. 6626							

Hesse of Falcon's Flight 43461	A	127	May	1612.5	3.78	60.95	7176.0	272.64
Julia of Falcon's Flight 46799	A	92	May	1757.9	3.84	67.50	5249.5	197.81
Polly of Falcon's Flight 39879	A	292	May	1223.4	5.54	67.78	12729.2	716.48
Rose of Falcon's Flight 45522	A	108	May	1461.4	5.13	74.97	5204.6	256.62

CHENEY, B. AUSTIN & COOK, WALTER A., MEADOWLAND FARM, LITCHFIELD, CONN.

Buttercup of Butternut Brook 75059	C	4	Apr	164.6	3.96	6.52		
		35	May	1344.5	3.96	53.24	1509.1	59.76
s. The Squire of Butternut Brook 32375								
d. Florham Buttercup 48544								
Poundstock of the Manor 49819	A	69	May	1431.0	4.32	61.82	2961.5	125.49
Richement of Butternut Brook 71178	B	4	Apr	128.2	3.94	5.05		
		35	May	1214.6	3.94	87.86	1342.8	52.91
s. Caesar of Falcon's Flight 22019								
d. Imp. Richesse IX. of the Duvaux 39925								
Richesse of Butternut Brook 48121	A	92	May	1446.1	4.62	66.81	4605.6	197.34

CLARK, D. F., RIVERSIDE STOCK FARM, POSKIN, WIS. 1 day test.

Alma of The Lewis Farms 73897	C	102	May	1121.2	3.70	41.48	3752.4	144.97
Jane of Ore Hill 67377	A	27	Apr	995.0	4.53	45.07		
		58	May	1273.5	4.53	57.69	2268.5	102.76
s. Langwater Frederick 22268 A. R.								
d. Eva's Violet 35944 A. R. 4278								
Lilly of Woodend 3d 55422	A	14	Apr	585.4	5.08	29.74		
		45	May	1409.6	5.08	71.61	1995.0	101.35
s. Imp. Cora's Governor of Chilmark 8971 A. R.								
d. Lilly of Woodend 39185								

CLARK, GLENN, HICKORY GROVE FARM, EAU CLAIRE, MICH. 1 day test.

Betty of Hickory Grove 82329	E	30	Apr	827.8	5.45	45.12		
		61	May	924.8	5.45	50.40	1752.6	95.52
s. Hope's May Rose of Maple Hill 35903 A. R.								
d. Belle Buttermaker of Hickory Grove 37254 A. R. 5901								
Hope's Lois of Hickory Grove 82330	E	27	Apr	749.2	5.42	40.61		
		58	May	997.3	5.42	54.05	1746.5	94.66
s. Hope's May Rose of Maple Hill 35903 A. R.								
d. Louise of Hickory Grove 64850								
Pretty of Hickory Grove 82331	E	24	May	868.0	4.24	36.80		
s. Hope's May Rose of Maple Hill 35903 A. R.								
d. Princess of Hickory Grove 42794 A. R. 5108								

CLARK, JOHN S., HARDWICK, MASS.

Yeoman's Mixter Star 87587	F	263	May	890.8	5.98	53.27	7130.1	414.05

CLUETT, G. A., GREEN MEADOW FARM, WILLIAMSTOWN, MASS.

Coronation Queen of Beaver Ridge 85274	F	264	May	1162.1	4.51	52.41	9597.3	435.30
Katonah's Glorianna 98643	G	56	May	1273.8	4.37	55.67	2306.8	92.44

COLOGNA, PETER & SONS, FAIRVIEW DAIRY FARM, MARSHFIELD, MO.

Beta of Fairview 92229	G	20	Apr	425.0	4.33	18.40		
		51	May	714.8	4.33	30.95	1139.8	49.35
s. Overture of Prospect 32821 A. R.								
d. Zella of Fairview 60382								
Elsie of Fairview 86323	G	365	May	173.1	6.22	10.77	6525.3	347.90
Fairview's Rose 59552	A	194	May	789.6	4.93	38.93	4967.5	240.56
Gay Girl of Fairview 98447	D	198	May	862.5	5.08	43.82	5377.8	264.30
Harriet of Fairview 117357	G	79	May	1000.5	4.30	43.02	2177.0	103.85
Hattie of Fairview 106698	F	264	May	652.3	5.33	34.77	5062.5	253.58
Margaret of Fairview 93353	G	67	May	698.5	4.55	31.78	1401.6	59.90
Priscilla May of Fairview 86325	F	83	May	574.1	5.18	29.74	1554.2	78.58
Rose of Koshkonong Place 2d 42948	A	196	May	873.9	5.28	46.14	5693.2	283.95

COLVIN, W. H., "GLENAYRE," GLENVIEW, ILL.

Esther's Chloe of Norwood 25195	A	212	May	837.0	5.26	44.03	7091.6	353.15
Glenayre Radiant 80708	G	335	May	790.9	4.69	37.09	8466.3	371.04
Glenayre Rose 84340	G	234	May	828.8	4.76	39.45	6368.3	317.74
Morning Glory of Willow Branch 30712	A	365	May	338.7	5.46	18.49	10204.2	462.73
Reputation's Charlotte 57462	A	285	Mar	764.7	5.28	40.38		
		315	Apr	664.1	5.67	37.65		
		346	May	478.4	5.98	28.61	9849.5	501.94

CONNELL, C. J. & W. A., SUNNY SLOPE FARM, COLGATE, WIS.

Maria's Glenwood 5th 57602	A	248	May	1464.0	4.49	65.73	12583.4	503.09
Maria's Glenwood 6th 64714	B	236	May	1101.6	5.76	63.45	8699.9	445.01
Missy of Shady Gulch 56698	A	26	May	1263.1	3.85	48.63		
s. Kedge Anchor of the Glen 13043 A. R.								
d. Wyoming of Ledyard 20587								

CONVERSE, E. C., CONYERS FARM, GREENWICH, CONN.

Conyers Adventurer's Janet 2d 89555	G	130	May	824.3	4.67	38.49	4113.4	175.70
Conyers Gay Lassie of Greenwich 2d 89557	G	115	May	905.2	4.63	41.91	3477.0	147.26
Conyers Rival's Lass 78037	E	276	May	802.1	5.86	47.00	7711.2	419.17
Elsie's Fanny 80767	G	327	May	712.9	4.66	33.22	7899.0	362.48

The teacher necessarily holds a responsible position in the community. The winners in the contest were as follows:

DAIRY CATTLE JUDGING

First, Yorkville; Luther Hester, John Clayton, Simon Dickson

Second, Rockford; Clarence Kleckner, Norman Ralston, Kenneth Greenley

Third, Galesburg; Harry Landon, Ray Brown, Charles La Tourette

Fourth, Bloomington; Meriam Harvey, Roy Hovious, Harold Blair

Fifth, Centralia; Raymond Boreup, John Kell, Morton Wyatt

INDIVIDUAL RATINGS IN DAIRY JUDGING

John Clayton, Yorkville, and Simon Dickson, Yorkville, tied for first and second; third, Charles La Tourette, Galesburg; fourth, Norman Ralston, Rockford; fifth, Clarence Kleckner, Rockford; sixth, Luther Hester, Yorkville; seventh, Meriam Harvey, Bloomington; eighth, Ray Brown, Galesburg; ninth, Allen Birkey, Pekin; tenth, Walter Ware, Hillsboro.

—C. S. RHODE
University of Illinois

Indiana

Victorious in Battle With Tuberculosis

Last year we gave our herd a Federal Tuberculosis test. We lost six grades and six pure breds. The year before we lost two grades under a private test.

We disinfected our stables, with a much stronger solution than required by the Government contract after losing the twelve head. Last fall we had another Federal test with no reactions, and this spring still another Federal test with no reactions

The veterinarian said that was doing fine.

Two of the pure breds that reacted were bought within thirty days of the test, one within a year, and one within two years. The other two pure breds that reacted were raised by us.

—O. H. DIETRICH
Marshall County

Iowa

Iowa Summer Meeting

The annual summer picnic and consignment sale of the Iowa Guernsey Breeders' Association, was held

at Des Moines, Iowa, on May 25 and 26. Mountain Brothers and Iowanola Farms were hosts to the breeders and their friends and right royal hosts they proved to be, and all Iowa Guernsey cattle enthusiasts who failed to attend this meeting missed a rare treat. This day in particular will be counted as a red letter day to all Guernsey cattle lovers who were fortunate enough to be in attendance. The breeders and their friends, who numbered about one hundred began the day by inspecting this fine farm with its modern barns, complete dairy equipment, the outstanding herd sires and well conditioned calves. One could not fail to be impressed with the completeness of the dairy farm, which was thoroughly practical for the economical production, and for the development of a really high class herd of home bred Guernsey cattle.

The forenoon was largely spent in getting acquainted with new breeders and in placing several classes of cows and heifers led out under the direction of Clark Mountain. The animals were carefully inspected by the crowd, placed according to individual merit, and final placing being made by Professor Kildee of Ames College, and Chas. L. Hill, of Rosendale, Wisconsin. These classes of cows together with their progeny proved a revelation to those in attendance as to the real value of having a high class sire at the head of the herd.

Cherub's Winner 34180 a great son of the noted Imp. Hayes Cherub 2d 25147 and the senior herd sire on this farm is destined to become one of the leading sires of the breed. The comparison of his daughters to their dams both as to individuality and production ability was an object lesson long to be remembered. This bull is responsible in a large degree for Mountain Brothers gaining possession of the Peer Challenge Cup and several other fine trophys offered at the 1920 National Dairy Show.

After judging and thoroughly inspecting these cattle, we were invited out to the front yard among the trees, and flowers where a meal such as only high class Guernsey breeders' wives and the mistresses Mountain in particular are capable of preparing. Instrumental and vocal solos rendered by Fred Henry's Orchestra added completeness to the occasion.

The after dinner program consisted of music by the orchestra accompanied by the crowd; speeches by Charles

Janet's Rosie 80764	C	70	May	1139.0	4.36	49.66	2610.8	121.05
King's Gay Lass 80766	E	112	May	895.4	4.89	43.79	3392.8	158.86
CORSON, H. S. & SON, RIVER FALLS, WIS. 1 day test.								
Helen Glenwood of Anoka 46056	A	23	May	994.3	3.73	37.09		
s. Faust 13642								
d. Margaret of West Salem 21535 A. R. 2812								
COURTEEN, S. G., OCONOMOWOC, WIS.								
Gemsey's Star 73445	A	67	May	1402.4	3.71	52.45	3086.8	125.72
Glenwood's Barbi 90445	G	120	May	693.1	4.83	33.48	2958.9	133.57
CRAWFORD, W. HARVEY, LARKDALE POULTRY FARM, SALEM, OREGON.								
Imp. Buttes Flower IV. 54099	A	89	Apr	1096.9	4.46	48.92	3380.0	154.73
Middledale Queen of the May 63548	B	236	Apr	728.6	4.99	36.36	6093.3	309.72
Middledale Waukanee 81582	F	221	Mar	604.8	5.58	33.75		
		251	Apr	595.4	5.32	31.68	4915.8	268.72
CRAWFORD, W. N., McCOY, OREGON.								
Middledale Virginia 75533	E	365	Apr	190.4	6.39	12.17	8975.2	550.19
Yeksa Armistice 88004	G	242	Apr	588.1	5.05	29.70	4519.4	222.61
CROCKER, H. C. & SON, SENNETT, N. Y. 1 day test.								
Ava Sennett of Bellmath 93112	G	31	May	729.9	4.71	34.38		
s. Sam Sennett of Bellmath 44980								
d. Ava of Bellmath 67514								
Lleda of Bellmath 28193	A	92	May	1179.6	4.81	56.74	3644.7	169.46
Malinda of Bellmath 71870	B	31	May	1200.9	4.73	56.80		
s. Selma's Mainstay's Son 23585 A. R.								
d. Malinda of Hickory Grove 24583								
Matha Ninietta of Bellmath 70719	B	61	May	1382.6	4.99	68.99	2564.4	122.76
CROZER, JOHN P., WEST FARM, UPLAND, PA.								
Imp. Cleopatra of Blancs Bois 68675	A	365	June	213.5	4.80	10.25	11594.2	533.54
CUDDEBACK, M. P., MONTROSE, COLO.								
Model of Meadow Farm 80488	D	225	May	551.0	3.72	31.52	4587.1	257.79
CURRY, J. C., FENDALE, WASH.								
Tomahawk's Lady 45550	A	61	May	1699.0	4.11	69.83	3305.4	123.64
DANE, E. B., "LONGWOOD," CENTER HARBOR, N. H.								
Charm of Longwood 84607	F	105	Apr	854.9	4.77	40.78		
		136	May	826.9	5.05	41.76	3816.5	178.28
Dainty of Roughwood 79657	E	142	May	1001.9	5.42	54.30	4612.7	241.58
Docile of Longwood 92318	G	106	May	926.6	4.23	39.20	3168.8	135.37
Dot of Roughwood 88719	G	111	May	839.4	5.22	43.82	3134.2	148.70
Enchantress of Roughwood 88717	G	111	May	717.1	5.27	37.79	2740.5	132.79
Honor Maid of Roughwood 88715	G	139	May	931.5	5.13	47.79	4247.0	198.52
Solace of Roughwood 88716	F	111	May	993.3	4.62	45.89	3551.4	147.68
Verbena of Longwood 75720	E	365	May	163.4	4.72	7.71	10334.1	490.38
DANE, ERNEST B., "ROUGHWOOD," CHESTNUT HILL, MASS.								
Afterglow of Roughwood 84605	G	287	May	1114.6	5.43	60.52	10188.6	503.47
Althea of Roughwood 84606	G	182	May	855.1	5.16	44.12	5205.2	257.09
Flower Girl of Roughwood 86224	G	316	May	658.5	6.40	42.14	7125.3	419.80
Pansy of Roughwood 70460	B	120	May	1301.2	4.85	63.11	5593.4	261.35
Winsome of Longwood 75719	C	31	May	1394.8	4.91	68.48		
s. Demonstrator of Roughwood 23133 A. R.								
d. Daisy's Blossom of Roughwood 36725								
DAVIS BROS., HARTLAND, VT. 1 day test.								
Billy Sunday's Bettie 85918	F	89	May	923.1	4.62	42.65	2688.8	114.11
Billy Sunday's Joyce 82810	E	89	May	994.1	3.95	39.27	2687.1	110.10
Heroine's Mollie 85280	E	89	May	1108.6	3.88	43.01	3339.8	128.04
DAVIS FARMS, LICKING CREAMERY CO. THE, NEWARK, OHIO.								
Babe of Lu Alyn 76502	C	11	Jan	473.6	4.67	22.12		
		39	Feb	1232.7	4.67	57.57		
		70	Mar	1172.0	5.02	58.83		
		100	Apr	1069.6	5.07	54.23	3937.9	192.75
s. Prince Oscar of Anna Dean Farm 27282 A. R.								
d. Prudence of Hylsted 34387								
Blanche Daisy Sequel 72919	B	4	Apr	128.7	3.77	4.85		
s. Blanche Daisy II's King 19106 A. R.								
d. Chedda's Sequel of Overland View 54637								
Bonnie Fern of Valevue 70410	C	167	Apr	624.3	5.00	31.22	3883.3	192.53
Mayflower Jehanna 77092	D	8	Mar	298.7	3.72	11.11		
		38	Apr	1100.6	3.72	40.94	1399.3	52.05
s. Jehanna Chene's Nephew 29588								
d. Mayflower of Spencer Farm 61115								
Patience of of Lu-Alyn 82138	C	291	Apr	575.3	5.68	32.68	7301.9	381.13
Queen of Lu Alyn 55805	A	75	Apr	1102.5	4.52	49.83	2836.1	121.94
Imp. Rose III. of Vimiera 77345	E	315	Apr	546.0	5.77	31.50		
		346	May	200.2	5.77	11.55	7129.0	369.09
Imp. Rosy Esther of Mara Alva 68101	B	159	Apr	704.9	4.08	28.76	4344.3	175.45
Sharon Bell 76326	C	28	Feb	1035.9	5.34	55.32		
		59	Mar	1120.2	5.06	56.68		

		89	Apr	1507.2	5.40	57.09	3213.3	169.09
s. King William of Bon Ayre 27316								
d. Wood Ford's Hope 53252								
Snowball's Crescent 83523	G	273	Apr	525.3	5.65	29.68	5265.3	304.51
Woodvale Rivella 80325	D	61	Apr	1101.9	3.89	42.86	2370.3	87.38
DAVIS, JAMES W., ROCKS, MD.								
Geneva's Bonnie Lassie 61865	A	83	May	1282.2	4.19	53.72	3263.0	158.70
Geneva's Princess 109164	C	7	Apr	225.4	3.44	7.75		
		38	May	1359.2	3.44	46.76	1584.6	54.51
s. Follyland Sailor Boy 29755								
d. Honey Dew's Queen 52928								
DAVIS, WESTMORELAND, MORVEN PARK FARM, LEESBURG, VA.								
Morven's France's Maid 48596	A	17	Mar	516.4	4.59	23.70		
		47	Apr	1181.9	4.59	54.25	1698.3	77.95
s. Imp. France's Jewel VIII. 11251 A. R.								
d. Imp. Masher's Victoria 30407								
Morven's Maid of l'Etiennerie 42676	A	365	May	201.7	5.20	10.49	10696.0	510.49
Morven's Melody's Queen 103880	G	17	Mar	447.3	3.99	17.85		
		47	Apr	886.1	3.99	35.36		
		78	May	933.2	4.43	41.34	2266.6	94.55
s. Morven's l'Etiennerie Prince 30753								
d. Morven's France's Melody 26560 A. R. 8929								
Morven's Pride 2d 103878	G	17	Mar	553.4	4.44	24.57		
		47	Apr	1034.3	4.44	45.92		
		78	May	1047.5	4.56	47.77	2635.2	118.26
s. Morven's l'Etiennerie Prince 30753								
d. Morven's Pride 61172								
Morven's Princess Rose 69965	A	16	Apr	579.9	4.30	24.94		
		47	May	1301.2	4.30	55.95	1881.1	80.89
s. Morven's May Rose King 23301 A. R.								
d. Imp. Princess of Big Spring Farm 26539								
Sylvia of Morven 61170	A	365	May	582.2	5.43	31.61	9954.3	475.83
DEPEW, SHERMAN L., HICKORY GROVE FARM, PONTIAC, MICH.								
June of Hickory Grove 69234	B	93	May	1384.8	5.03	69.66	4124.8	190.38
Liberty Belle of Hickory Grove 78180	D	88	May	1207.6	4.76	57.48	3648.4	172.73
DEUTSCH, JAY B., BAY CLIFFS STOCK FARM, BIG BAY, MICH.								
Esther's Betty of Kentrover 51589	A	182	Mar	815.9	4.85	39.57		
		212	Apr	812.1	4.86	39.47		
		243	May	837.7	4.76	39.87	7735.8	351.32
Flora Lady's Fern 91233	A	316	May	1110.7	4.09	45.43	11752.5	446.81
May D 54526	A	264	Mar	809.4	5.47	44.27		
		294	Apr	818.6	5.54	45.35		
		325	May	901.5	5.35	48.23	9478.2	498.23
May Fern of Bay Cliffs 93008	G	92	May	1032.2	4.34	44.80	3005.1	127.86
Princess Pat of Chesney 77268	F	344	May	437.9	6.50	28.46	7645.6	361.43
Rilma of Bay Cliffs 93480	G	49	May	1024.2	4.38	44.86	1570.3	68.29
DEWEY, M. G., MAPLE LAWN DAIRY FARM, MEADVILLE, PA.								
Beauty of Shady Lawn 16272	A	365	May	359.8	5.88	21.16	9370.5	458.43
Lady Winifred of Sherwood 61493	A	346	May	758.0	5.12	38.81	10454.9	507.35
Nattilla of Sherwood 105317	A	365	May	343.4	5.68	19.51	10623.7	493.24
DOUGLAS COUNTY WORK FARM, SOUTH RANGE, WIS.								
Caribou Mary Ann 2d 87285	F	167	Apr	666.7	4.95	33.00		
		198	May	597.6	5.49	32.81	4873.8	235.11
Effaline of Eau Claire 2d 91176	G	75	Apr	935.3	4.97	46.48		
		106	May	963.3	5.02	48.36	3352.1	166.47
Georgina's Dorothy 68387	B	88	May	1996.1	4.78	95.41	5401.7	271.01
DOUGLAS, ELIZABETH, SPRING FARM, TILLY FOSTER, N. Y.								
Fairleigh Marguerite 75135	E	158	Apr	704.8	6.87	48.42		
		189	May	596.7	6.28	37.47	5626.9	326.14
Mayboy's Buttercup 89570	G	132	Apr	794.0	4.43	35.17		
		163	May	832.2	5.11	42.53	4480.9	200.47
Polly of Spring Farm 90722	G	132	Apr	953.1	5.68	54.14		
		163	May	972.7	5.73	55.74	5309.1	275.95
Imp. Sequel's Bellona 66048	A	76	Apr	1153.1	4.16	47.97		
		107	May	1160.9	4.67	54.21	4178.4	180.29
DULIN, H. S., WOODLEA FARM, LEESBURG, VA.								
Mixter Melody of Bon Ayre 72605	C	135	May	1136.9	4.40	50.02	5078.1	209.61
EBY, MERVIN, LOOKWELL GUERNSEY FARM, WAKARUSA, IND. 1 day test.								
Briar of Lookwell Guernsey Farm 67166	B	149	May	990.3	4.65	46.05	5237.2	247.12
Jewel of Lookwell Guernsey Farm 86259	G	244	May	566.7	5.16	29.24	5455.2	253.85
EDMUNDS, H. R., TILLAMOOK, OREGON.								
Janis of Sequoia 104315	A	80	May	1641.6	4.92	80.77	3840.1	179.82
EGGLESTON, FRANK J., MARION, WIS. 1 day test.								
Evergreen's Dairymaid 88473	G	330	May	551.8	5.87	32.39	7183.9	344.99

L. Hill, Professor Kildee, Professor McCandlish and Mr. Stallard, Fieldman from the CLUB and a very pleasing solo by Mrs. Percy L. Jones of Waterloo, Iowa.

Allerton Wentworth, secretary of the Iowa Dairy Council acted as chairman of the occasion. At five o'clock the guests departed to reconvene at the state fair grounds for the sale the following day.

On Thursday, May 26, the sale was held at Iowa State Fair Grounds. Forty head were sold, consigned by fourteen different Iowa breeders. The prices received were rather a disappointment, to the consigners, yet when one considers the price being received for Iowa farm products, and the fact that the sale was held on a strictly cash basis, and that new beginners secured most of the animals, results could have been far more discouraging than they really were. An average of a trifle over two hundred dollars was secured on the entire lot. The sale was reported in detail in the July 15 JOURNAL.

—ALBERT L. HYZER, SECRETARY
Buena Vista County

Kansas

The Lost One has been Found

We have just received the certificate of Kansas Princess 2d 119064. This cow was dropped December 14, 1914, but never had a chance until this year. As a two year old she was sold for $75 and used for a nurse cow a good deal of the time since. When she freshened this last March we put her on test and in 103 days she has produced 5328 pounds of milk with a test of 4 per cent., and she was awarded best aged Guernsey cow in the Reno County Dairy Cattle Show held in Hutchinson on May 4 and 5, 1921.

The prize was a $25 silver picture and must be won two years out of three.

She has a fair chance of getting the class A state record for this year.

—GEORGE M. NEWLIN
Reno County

Massachusetts

A Correction

In reporting the Advanced Register credits in the July 15 Journal for Langwater Pride of Birth 70309 owned by J. D. Cameron Bradley, Wolfpen Farm, Southboro, Massachusetts, for the month of April, a typographical error unfortunately was

made in publishing the total pounds of butter fat. The cow was credited with 132.23 pounds of butter fat in 135 days in class A, but the total production should have been 231.23 pounds of butter fat in 135 days in class A.

Lynbrook Bull Heads Koshkonong Place Herd

Lynbrook Farm, Southboro, Massachusetts, have recently shipped an outstanding son of their herd sire Pencoyd's Royal Secret 40685 to A. R. Hoard, Fort Atkinson, Wisconsin, to be used as junior sire in the Hoard herd of Koshkonong Place Guernseys.

This young bull is out of the promising heifer Lynbrook Secretive 87093, sired by Pencoyd's Secret Count 40864 and out of the grand old cow Waumesit's Armorel 4th 43422 with a record of 555.76 pounds of butter fat in class AA. This young bull, Lynbrook Duke 70434, carries the right infusion of May Rose and Golden Secret blood in the proper proportions from both his sire and dam. He is a typical Golden Secret—King of the May Cross and is bred in the strongest lines representing these lines of breeding. His sire, Pencoyd's Royal Secret 40685, is siring some very remarkable calves at Lynbrook Farm and a high place has been predicted for him among the great Guernsey sires. Not only is he a most pleasing individual that is reproducing his excellent conformation but he is known as the only bull of the breed that is sired by the greatest son of Imp. Golden Secret 12599 and out of the best breeding daughter of Imp. King of the May 9001. His three full sisters have records that average over 690 pounds of butter fat and his first daughter on official test is milking forty-four pounds daily in her fourth month on test with her first calf.

Production, type, and size are the three essentials to which every cow in the Lynbrook Farm herd must conform and the success attained through the use of Pencoyd's Royal Secret 40685 in reproducing these three requirements in the herd is highly pronounced.

—R. G. Harwood
Suffolk County

New Jersey

Barry Farm on Accredited List

Barry Farm Guernseys, owned by H. R. Barry, Far Hills, New Jersey, are now on the Accredited List with

ELLIS, HARRY P., ROSELAWN FARM, MARNE, MICH. 1 day test.

Baby Doll of Roselawn Farm 93465	G	41	May	941.1	4.10	38.59	1220.2	49.34
Hollyhock Isabella Albina 74881	B	41	May	615.7	5.00	30.79	808.6	39.47
Hollyhock Supreme Lily 78639	D	41	May	899.5	5.00	44.98	1170.8	57.46
Lily of Maple Hill 70910	C	41	May	1062.2	4.70	49.92	1393.7	63.84
Queen's Hollyhock Princess 74880	B	41	May	811.2	4.95	40.15	1057.6	53.70

ENDICOTT, JOHN, ENDICOTT FARM, BIRMINGHAM, MICH.

Alice of Endicott Farm 91073	F	189	May	962.1	4.74	45.60	6782.3	325.78
Cilla M. 45875	A	175	May	1531.3	5.22	79.93	8460.9	430.30
Comely May Rose K. 39002	A	330	Apr	405.0	9.15	37.06		
		361	May	71.8	9.15	6.57		
				801.3	4.13	33.09		
		365	June	190.7	4.13	7.88	12635.2	605.01
Lassie of Bloomfield Hills 81403	F	259	May	843.7	5.61	47.33	7462.8	396.23
Mixter Lass of Bon Ayre 62786	A	86	May	1228.7	4.81	59.10	3442.1	180.18
Top Knot of Endicott Farm 92447	G	20	May	576.9	4.38	25.27		
s. Star's Favorite 40497								
d. Kay's Topsy of Fairview 36503 A. R. 4243								
Topsy of Bon Ayre 64653	B	164	May	1266.2	5.37	67.99	7022.4	361.28
Tulliana 43758	A	61	May	1347.7	5.02	67.65	2616.5	138.58

ENLOE, ROBERT M., RIVER FALLS, WIS.

Nelta's May Rose of Village Park 54214	A	31	May	987.8	4.05	40.01		
s. King of the May's King 20489 A. R.								
d. Nelta 41350								

ENLOW, GRANT M., FAIRFIELD, IOWA. 1 day test.

Pride Glenwood's Jedetta B. 84645	F	12	Apr	321.7	4.40	14.15		
		43	May	889.4	4.40	39.13	1211.1	53.28
s. Lady Stranford's Pride Glenwood 35991								
d. Combination's Jedetta B's Glenwood 63509								

ERBACH, WM. A., HELENDALE FARM, ATHENS, WIS.

Bonnie Loo 83700	G	304	May	584.5	5.81	33.96	7296.7	345.81
Gay Lady Ophir 73353	C	67	May	1226.1	4.13	50.64	2534.6	104.11
Glad Gayety Girl 87881	F	11	Apr	376.6	5.14	19.36		
		42	May	1239.3	5.14	63.70	1615.9	83.06
s. Queen's Gay Artesian 41993								
d. Endymienta's Gay Yeksa 59346								
Lady Eaglet 88081	F	136	Apr	985.1	4.11	40.49	4425.1	201.65
Ophir's Blossom 89635	G	29	May	1060.7	4.59	48.69		
s. Step Lively 37066								
d. Ophir's Flower 42755								
Tricksey of Athens 91484	G	6	Apr	185.7	6.10	11.33		
		37	May	1050.2	6.10	64.06	1235.9	75.39
s. Tricksey's Sam 15289 A. R.								
d. Florimel's Golden Drop 52033								
White Wings 25962	A	297	May	641.2	5.85	37.51	7948.6	394.10

ERF, WILLIAM, BELLEVUE, OHIO.

Alba June 2d 77082	E	365	Apr	1116.3	3.57	39.85	11112.3	425.43
Beautiful Katy Patch 91974	G	120	Apr	891.1	4.20	37.43		
		151	May	880.4	4.65	40.94	4722.3	203.19
Dame Bonaparte 2d 73929	E	365	Apr	174.3	3.98	6.94	8003.0	340.70
Iona Maid 78570	D	89	Apr	1196.7	4.74	56.72		
		120	May	977.8	4.85	47.42	4637.5	221.52
Kate Pie of Willow Brook 3d 55884	A	354	Apr	738.0	4.53	33.43		
		365	May	274.2	4.53	12.42	10897.6	456.24
Lady Princess of Colby Farm 86857	G	346	Apr	472.0	6.28	29.64		
		365	May	244.6	6.28	15.36	7329.9	396.19
Lucile Dombey of Lone Oak 57589	A	365	May	836.8	3.43	28.70	8331.7	398.10
Narragansett's Princess 59473	A	99	Apr	1396.3	4.54	63.39		
		130	May	1305.9	5.03	65.69	5987.9	282.57
Rosy Dean 74434	E	365	Apr	1202.5	3.57	42.93	8014.5	321.74

ERWIN BROS., SPRINGDALE FARM, BOWDIL, OHIO. 1 day test.

Imp. Governor's Ruby of the Vauquiedor 77191	A	92	May	816.9	4.91	40.11	2420.3	111.88
Marie Alice 72453	C	92	May	1039.4	4.01	41.68	3117.5	132.11

EVERSON, CHAS. F., MORAVIA, N. Y. 1 day test.

Bessie Belle of Fairview 42834	A	161	May	1200.8	4.34	52.11	6461.0	308.57

EWING, CHAS., FORT LUPTON, COLO. 1 day test.

Leone of Natoma 66931	A	229	May	800.8	4.80	38.44	6895.3	325.50
Red Rose of Pioneer 72553	D	256	May	707.6	5.15	36.44	8157.7	379.35
Royal Rose of Pioneer 58350	A	162	May	854.0	4.88	41.68	5225.1	223.62

FARRELL, MARGARET BRADY, NIVERVILLE, N. Y.

Gayhead's Ultra Rose 85326	G	253	Apr	986.1	5.53	54.53		
		284	May	1039.8	4.86	50.53	10101.7	479.40
Ultramarine 85325	G	233	Apr	834.2	5.58	46.55		
		264	May	910.4	5.30	48.25	7996.8	399.30

FLINN, WILLIAM, PITTSBURGH, PA.

Clarissa of Beechwood 85452	E	13	May	477.5	4.14	19.77		
s. Yeksa's Sequel of Chestnut Hill 43731								
d. Paulstan of Beechwood 43129								
Itchen Auricula of Clover Hill 90552	G	117	May	977.6	4.58	44.77	3781.2	164.98
Pearl Rose of High Rocks 92823	G	6	May	188.7	4.30	8.11		
s. Gayhead Donald 31828								
d. Cleopatrie of High Rocks 92822								

FRANCISCO, RUTH E., CALDWELL, N. J.

Lady Ruth's Glenwood 2d 85563	G	235	Feb	597.6	6.07	36.27		
		266	Mar	658.6	5.65	37.21		
		296	Apr	703.0	5.39	37.89		
		327	May	760.6	5.21	39.63	7806.4	411.13
Noble Lady La Monte 94942	G	54	Feb	708.4	5.08	35.99		
		85	Mar	725.0	5.31	38.50		
		115	Apr	751.2	4.99	34.48		
		146	May	761.0	5.24	39.88	3568.2	180.60
Pearl Glenwood of West View 58695	A	290	May	352.3	5.68	20.01	4846.8	260.53

FRAZIER, FRANK P., UPLAND FARMS, IPSWICH, MASS.

Bertha of Stoneholm 54845	A	143	May	1134.3	5.25	59.55	5439.6	267.04
Currieda Hope 36486	A	105	May	1561.2	4.47	69.79	5534.4	231.99
Imp. Georgette of Edgemoor 58901	A	273	May	832.6	5.73	47.71	8607.8	435.11
Lotota of Upland Farms 52907	A	281	May	931.7	5.59	52.08	9922.6	521.86
Upland's Bijou Lass 70875	D	203	May	898.4	6.07	54.53	6769.6	412.13
Upland's Georgette 89601	G	151	May	783.6	6.06	47.49	4208.7	215.90
Upland's Goodness 89599	G	221	May	1062.8	5.39	57.28	7775.0	385.86
Upland's Hulda 64871	A	87	May	1487.2	5.25	78.08	4127.7	206.61
Upland's Pretoria 89600	F	120	May	1144.3	5.21	59.62	4602.0	234.25
Upland's Snowdrop 70876	C	71	May	1148.7	5.49	63.06	2711.4	136.51
Upland's Ultra Lady 74997	E	325	May	583.7	6.23	36.36	7061.5	385.07

***FRETZ, WILLIAM F., "FRITZLYN," PIPERSVILLE, PA.** 1 day test.

Charity of Fritzlyn 89342	G	202	May	644.9	5.50	35.47	4180.0	213.53
Charter Lily of Fritzlyn 84797	G	256	May	894.1	5.53	49.44	7273.5	360.00
Charter's Quail of Fritzlyn 94123	G	15	Apr	319.0	5.53	17.64		
		46	May	623.3	5.53	34.47	942.3	52.11
s. Florham Charter 37852								
d. Frank's Quail of Fritzlyn 6780; A. R. 9277								
Fillpail of Fritzlyn 3d 67802	B	94	May	1459.4	5.01	73.12	4778.3	216.30
Frank's Fillpail of Fritzlyn 58650	A	365	May	570.8	5.55	31.68	9465.8	491.16
Frank's Lily of Fritzlyn 78440	E	120	May	759.5	6.56	49.82	3012.9	186.32
Frank's Trequean Rose of Fritzlyn 86235	G	261	May	659.8	5.15	33.98	5718.4	272.41
Jebb of Fritzlyn 78439	D	125	May	972.8	5.04	49.03	5038.7	252.51
Imp. Lady Flora II. of the Briquet 94549	F	327	May	491.7	6.25	30.73	6085.2	318.54
Lady Roberts of Fritzlyn 77079	E	174	May	722.7	4.52	32.67	4662.0	205.26
Imp. Raymond's Pearl Violet 53630	A	191	May	857.2	5.58	47.83	7452.0	390.90
Robert's Zorah of Fritzlyn 58648	A	260	May	549.4	6.16	33.84	6278.2	342.38

*Tested by the National Farm School

FRISBY, G. THOMAS, BROOKSIDE FARM, ST. CHARLES, MINN. 1 day test.

Luecicero's Queen 56489	A	131	May	1194.3	4.61	55.06	5733.4	233.24

FRISBY, RAY F., ST. CHARLES, MINN. 1 day test.

Bubble's Pride of Harmony 35284	A	86	May	924.4	4.49	41.51	2683.6	102.75

FRUIT BROS., MAPLE HILL GUERNSEY FARM, WAUKESHA, WIS.

Lura of Maple Hill 78470	F	319	Apr	625.2	5.94	37.14		
		350	May	684.9	5.87	40.20	7954.9	435.38
Maple Hill Farm's Queen 70618	C	292	Apr	772.0	5.30	40.92		
		323	May	797.0	5.08	40.49	9745.4	493.72
May Bishop of Maple Hill 76844	E	334	Apr	534.2	6.11	32.64		
		365	May	533.4	6.46	34.46	8885.3	486.34

FRUIT, CLYDE E., WAUKESHA, WIS.

Bonnie Lass of Maple Hill 86951	G	191	May	731.4	5.90	43.15	4578.2	247.19
Diamond of Maple Hill 85063	F	228	May	774.8	6.29	48.73	5655.4	330.42
Lady's Last Rose of Maple Hill 77636	D	112	May	1131.0	4.90	55.42	4418.7	201.60
Lucky Girl of Maple Hill 89870	G	191	May	563.1	6.56	36.94	3932.7	234.89
Princess of Maple Hill 73492	D	304	May	819.0	5.55	45.45	8385.7	410.04

FRUIT, E. J., MINERAL HOME FARM, PLATTEVILLE, WIS.

Bess of Mineral Home 88234	G	365	May	498.6	5.28	26.33	10194.4	497.22
Lilac of Mineral Home 63467	A	61	May	1591.9	3.82	60.81	3170.4	124.74
Louanna's Miss of Mineral Home 70316	C	193	May	1099.5	5.08	55.85	7890.4	399.20
Lura Hayes Rosie of Mineral Home 91638	G	154	May	871.8	4.39	38.27	4222.6	180.53
Lura May Rose of Mineral Home 53094	A	365	May	443.7	5.62	24.94	13095.7	652.92
Nancy's Girl of Mineral Home 97729	G	20	Apr	588.5	5.43	31.96		
		51	May	977.4	4.29	41.93	1565.9	73.89
s. May Rose of Maple Hill 40466								
d. May's Nancy of Mineral Home 71848								

certificate No. 12411, having passed the last test in June without a single reactor.

New York

An Opportunity To Visit Shagbark

J. O. Winston, Saugerties Farm, Saugerties, New York, extends an invitation to Guernsey breeders and their friends to visit his herd while attending the sale of Shagbark Guernseys, owned by E. B. Cadwell, Saugerties, on September 16.

Little Farm Notes

Recently I bought of Mr. Hotchkiss the young bull Jeanette's Ultra King of Oakhurst 68693 to place in my small herd of Little Farm Guernseys, mostly daughters of Queen's Champion of Oakhurst 40159.

I have sold another daughter of Queen's Champion of Oakhurst 40159 to Mr. Brewster.

My herd has passed the first Accredited Herd test, with no reactors. I have never had a reactor in my twenty years of raising cattle.

—Fleet K. Smith
Suffolk County

Taber & Mignin on Accredited List

Taber & Mignin, Castile, New York, report the receipt of Accredited Herd Certificate No. 10061, certifying that their herd of Guernseys has been placed on the Accredited List.

North Carolina

Guernsey Bull Association Meeting

The Rowan County Guernsey Bull Association picnic was held at the home of Mrs. S. W. Miller at Mt. Ulla on July 20, according to schedule, despite the inclement weather, and a large crowd was present, more than one hundred, and it proved to be a most enjoyable as well as enlightening and helpful occasion.

After the spreading and partaking of a sumptuous picnic dinner there was an address by C. T. Rice, of Oakton, Virginia, secretary of the Virginia Guernsey Breeders' Association, on "The Guernsey Cow." This was a most excellent talk and full of interest to owners of this breed of cattle. Mr. Rice was followed by J. A. Arey, of the dairy division of the department of agriculture at Raleigh, who spoke on the "Importance of Keeping Records of Production of Milk and Butter Fat." W. G. Yeager, county farm demonstration agent for Rowan County,

spoke on "Dairy Feeds." R. H. Ruffner, of the North Carolina College of Agriculture at Raleigh, also gave an address. Judging of dairy cattle followed. T. D. Brown, secretary of the association, presided. C. L. Neal is president of the organization.

—SALISBURY EVENING POST

To Eradicate Tuberculosis

The work of clearing Rowan County of tubercular cattle will commence August 1 under the supervision of the Federal government which has allowed the county $3,000 for the work. The county has also donated $2,000 and the city is expected to donate $1,000.

The work was started several years ago but was discontinued owing to the methods employed. At that time it was necessary to assemble the cattle at some given point which was very unsatisfactory.

The new plan provides for veterinarians to go to each farm where there is a cow that is used to supply the family with milk or where the milk is sold.

The work is conducted under the direction of the department of animal husbandry, at Washington and will be under the direction of Dr. C. A. Green, official tester, who has been in the county for some time testing the larger herds of cattle.

When an animal is found to be tubercular, it is slaughtered, but the owner of the cow is paid an indemnity by the Federal and State governments to insure him against loss. For a grade cow the State and Federal government will pay a sum not to exceed $25 each, making a total of $50 an owner can secure for a grade cow. For pure bred cattle the amount is $50 by both the State and Federal government, making a total of $100 an owner can secure.

The value of the cattle is fixed by the tester, and if the price is not satisfactory, the owner can demand a board of three to pass on the value of the cow.

—SALISBURY EVENING POST

North Dakota

Inter-State Fair

The Guernsey exhibit at the Inter-State Fair held at Fargo, North Dakota, July 11 to 16, was not very large, with only four exhibitors and about twenty head of just fair stuff. The exhibitors were H. C. Woolson, Silverton Guernsey Farm, Thief River Falls, Minnesota; Stuart McLeod,

GALLUP, W. A., MAYUNSOOK FARM, NORTH ADAMS, MASS.

Daisy Marshall Wellsmere 74459	D	286	May	793.0	6.10	48.37	8880.4	507.55
Dixie of Threebrook 78279	F	294	May	727.8	5.77	41.99	7376.8	419.76
Follyland Juvenal's Hope 86292	G	89	Apr	974.2	5.67	55.24	2961.6	159.16
Follyland Juvenal's Charity 86293	G	132	May	715.8	5.82	41.66	3060.9	147.88

GALUSHA, ARTHUR G., WILLIAMSTOWN, MASS.

Gayhead's Florette 90325	G	66	May	1020.2	4.48	45.70	2147.8	95.20
Masher's Nora of Springside 104898	G	362	May	659.1	5.73	37.77		
		365	June	63.1	5.73	3.62	9341.0	497.82
Queenie of Springside 90763	C	145	May	1307.4	5.88	76.88	6316.4	348.71

GAMBLE, W. E., BARABOO, WIS.

Norba's Starlight 42559	A	193	May	927.4	4.69	43.50	6160.4	298.74

GEBHARDT, ERNEST A., KING HILL FARM, PALMYRA, MO.

Masher's Violet 49402	A	26	Apr	1031.9	5.25	54.17		
		57	May	1200.7	5.25	63.04	2232.6	117.21
s. Imp. Mena's Masher 17604								
d. Violet G. of Sunnyside 31560								

GETTY, H. B., OVERBROOK FARMS, NEW WINDSOR, MD.

Aster of Overbrook Farms 68308	B	61	May	1171.2	4.07	47.67	2299.8	94.28
Dorothy Perkins of Overbrook Farms 87948	G	191	May	1139.6	3.85	43.87	7514.3	282.32
Lilly of Overbrook Farms 83620	E	61	May	944.0	4.56	43.05	1837.8	83.36
Tulip of Overbrook Farms 82898	G	315	Apr	188.8	5.31	10.03		
				237.9	5.44	12.94		
		346	May	717.7	5.44	39.04	8465.8	410.69

GLANVILLE, F. J. & NELSON, BEN C., LANCASTER, WIS.

American Sequel's Rose 78397	E	161	May	1165.3	4.27	49.76	6009.3	262.34
Lady Aven 54420	A	218	May	764.0	5.21	39.80	5708.1	288.58
Marquette's Pride 47418	A	212	May	980.4	4.64	45.49	6903.4	320.01

GLEASON, FRED C., "TAMARACK RIDGE," SODUS, MICH. 1 day test.

Abbie of the Ridge 87113	F	61	May	783.7	5.98	46.87	1506.4	86.62
Lily of the Ridge 69819	A	61	May	1186.6	5.15	61.11	2342.8	120.08
Lily's Rose of the Ridge 95841	G	61	May	934.1	5.41	50.53	1798.9	98.53
Lucile of the Ridge 36580	A	61	May	1016.3	6.92	70.33	1968.6	126.52
Suke of the Ridge 88917	G	61	May	1036.1	5.57	57.71	1968.9	104.82
Susie of the Ridge 43719	A	61	May	1456.3	5.45	79.37	2898.6	156.53

GLOCKE, LOUIS W., DALE, WIS.

Haviem's Jane 54649	A	5	Apr	254.5	5.17	13.16		
		36	May	1642.7	5.17	84.93	1897.2	98.09
s. Bond of Maude Iris 21121								
d. Benton's Jane of Appleton 42653								
Polly of Homestead 60534	A	163	May	878.5	5.43	47.70	5633.8	267.12

GOULD, WM. H., GRAPE LAWN FARM, BURKEVILLE, VA.

Elaine of Curles Neck 62816	A	212	Apr	536.3	5.09	27.30		
		243	May	625.5	4.68	29.27	7137.9	347.32
France's Verbena of Big Spring Farm 65231	A	129	Apr	920.0	5.06	46.55		
		160	May	1022.8	4.52	46.23	5761.3	284.86
Queen of Curles 69432	C	198	Apr	761.9	6.17	47.01		
		229	May	770.5	5.63	43.38	7149.7	391.27
Willow of Big Spring Farm 56741	A	151	Apr	852.4	5.17	44.07		
		182	May	900.4	4.84	43.58	5716.6	276.28

GRAHAM, GEORGE W., LAKE VIEW FARM, ROBERTS, WIS. 1 day test.

Betty of Lake View 84346	G	238	May	675.0	4.92	33.21	5593.2	283.24
Edna of Sarnia 53032	A	24	Apr	827.1	5.31	43.92		
		55	May	905.0	5.31	48.06	1732.1	91.98
S. Judge of Birchwood 22505 A. R.								
d. Imp. Rosy of Sarnia 35661								
Lauder's Bessie of Lake View 79282	F	335	May	69.6	6.90	4.80	6321.3	333.07

GRAHAM, G. W. & R. M., LAKE VIEW FARM, ROBERTS, WIS. 1 day test.

Glenwood's Yeksa of Spring Brook 64652	B	168	Mar	712.8	5.19	36.99		
		198	Apr	650.6	5.15	33.51		
		229	May	701.5	5.60	39.28	5907.1	301.15

GRAHAM, R. M., LAKE VIEW FARM, ROBERTS, WIS. 1 day test.

Mona of Lake View 81843	G	334	May	86.0	6.28	5.40	6394.0	274.39
Sylph's Marie of Lake View 88984	G	87	May	1061.3	3.92	41.60	2876.4	124.06

GRAHAM, W. R. & ROBERT H., GRAHAMDALE FARM, ROBERTS, WIS. 1 day test.

Luella of Graham's Dale 79411	F	365	Mar	525.2	6.20	32.56	7498.4	419.80

GRIFFITH, J. EDWIN, GRIFFWOOD FARMS, MOUNT WASHINGTON, MD.

Anton's Frances Rose 92111	G	81	May	1024.3	4.81	49.27	2690.2	129.79
Pencader Criterion 91969	G	155	May	717.1	5.25	37.65	3857.8	200.77
Pencader's Betty 64832	C	310	Mar	989.2	5.34	52.82		
		340	Apr	946.1	5.15	48.72		
		365	May	769.4	5.24	40.32	8643.1	469.72

Pencader's Jean 64831	A	172	May	1103.8	5.24	57.84	6698.7	336.79
Prelate's Eva 94916	G	72	May	822.9	5.61	46.16	1949.3	100.34
Primrose of Rocky Reach 62251	A	91	May	1263.2	4.81	60.76	4225.1	196.77
Queen Wyola of Rocky Reach 70518	D	246	May	697.0	5.87	40.91	6823.0	372.07
Ultra Lady Mary of Griffwood 101912	G	81	May	923.9	4.39	40.56	2420.8	102.02
Villaize Conqueror's Dollie 65040	B	165	May	1142.4	4.11	46.95	6586.9	261.05

GRIMES, M. J., VILLAGESIDE GUERNSEY FARMS, CATAWISSA, PA.

Major's Lucille of Villageside 90601	G	177	Apr	794.0	4.77	37.87		
		208	May	838.6	4.76	39.92	5385.2	256.16
Princess June Rose 90300	G	174	Apr	896.9	4.38	39.28		
		205	May	956.3	4.44	42.46	6084.1	253.42
Symphony of Villageside 69788	C	184	Apr	1016.3	4.97	50.51		
		215	May	1060.5	5.07	53.77	6061.4	296.82

GRINNELL, LAWRENCE, BIRCHFIELD FARM, SOUTH DARTMOUTH, MASS.

Birchfield Milkmaid 86107	F	120	May	865.2	5.84	50.53	3774.1	216.59
Langwater Honesty 49479	A	19	May	865.7	4.57	39.56		
s. Langwater Monarch 20899 A. R.								
d. Pride of Birth 18443 A. R. 641								

GUNNING, W. S., WEBB CITY, MO.

Holden's Beauty of Cuyuna 51527	A	238	May	619.3	4.35	26.94	5280.1	244.93
Imp. Noble's Tilley 51979	A	165	May	993.6	4.23	42.03	5658.2	245.51

HAINES, WILLIAM J., CHERRY HILL FARM, NORRISTOWN, PA.

Imp. Groignet Rose II. 68661	A	91	May	950.7	5.39	51.24	2975.0	143.93
Rosemont's Rosette 76201	D	177	May	736.3	4.96	36.52	5304.5	239.86

HALLOCK, L. T., CLAYTON, N. J.

Brique of Oaklee 117356	B	15	Apr	621.6	4.35	27.04		
		46	May	1413.3	4.35	61.48	2034.9	88.52
s. Florham Don 29329								
d. Imp. Primrose III. of the Briquet 51178								
Ella W. of Mapledale 61449	A	18	May	677.6	4.84	32.80		
s. Ellenwood Count 19911								
d. Ella W. of Lakeview 4th 47433								
Gaiety of West View 26430	A	79	May	1234.9	5.57	68.78	3172.2	162.82
Nono of Upper Freehold 52628	A	58	May	1466.2	5.56	81.52	2635.8	139.77
Orange Blossom of Oaklee 116076	D	70	Apr	971.4	3.34	32.44		
		101	May	939.3	4.36	40.95	3255.2	124.34
Orange Spur of Oaklee 116080	F	89	May	836.7	4.05	33.89	2527.2	95.49
Pride of West View 51700	A	31	May	1336.9	4.56	60.96		
s. Jeweller Boy of Maple Lane 14176 A. R.								
d. Silverita's Daughter 32536								
Primrose of Oaklee 116077	D	77	May	1269.2	3.78	47.98	3298.3	127.45
Rosette of Oaklee 116079	E	68	Apr	1081.3	4.11	44.44		
		99	May	909.3	4.92	44.74	3319.5	150.18
Silverita's Jewel 40839	A	11	Apr	385.6	4.43	17.08		
		42	May	1192.2	4.43	52.81	1577.8	69.89
s. Jeweller Boy of Maple Lane 14176 A. R.								
d. Silverita's Daughter 32536								
Sunshine of Oaklee 116078	D	73	May	1175.9	4.83	56.80	2752.2	120.86

HARGER, A. EARL, WAUSEON, OHIO.

Helen Guernsey 83947	G	260	May	408.1	5.82	23.75		
		290	June	62.8	5.82	3.65	4907.2	265.29

HARRIS, A. E. & SON, EAU CLAIRE, WIS. 1 day test.

Okay's Rose's Buttercup 75798	D	109	May	880.2	5.10	44.89	3469.2	181.51
White Knight's Fanny 72863	C	92	May	894.3	4.40	39.35	2973.3	154.75

HARRISON, ERWIN, TILLAMOOK, OREGON.

Tillamook Sweet Brier 81692	E	30	Apr	618.9	5.52	34.16		
s. Ra 22037								
d. Spotswood Sweet Brier 2d 57419 A. R. 8089								

HARVEY, J. M., UTILITY GUERNSEY FARM, WAUKESHA, WIS.

Emerande's Beauty of Utility 85982	F	190	May	489.4	5.36	26.23	3424.4	177.98
Eva of Utility 91373	G	212	May	791.4	4.79	37.91	5302.0	230.95
Goldie May of Utility 69562	C	267	May	651.9	6.27	40.87	6989.8	414.44
King's Alice of Utility 91374	G	55	May	759.9	4.81	36.55	1312.9	61.66
King's Hazel of Utility 92017	G	177	May	717.0	5.47	39.22	4654.9	228.51
King's Lillian of Utility 91375	G	61	May	785.3	4.86	38.17	1573.3	73.63
Masher's Rose of Utility 50713	A	221	May	597.3	6.05	36.14	5137.3	290.24

HARVILLE, CARROLL, "O'KLARE," EAU CLAIRE, WIS. 1 day test.

Margaret of O'Klare 90142	F	30	Apr	980.9	4.00	39.24		
		61	May	897.3	5.07	45.49	1878.2	84.73
s. Picotte of Bon Ayre 28371								
d. Marquette's Clover of Amy 63003								

HARVILLE, THOMAS, "O'KLARE," EAU CLAIRE, WIS. 1 day test.

Elo of O'Klare 76908	D	212	May	620.3	4.92	30.52	5900.9	266.47
Golden Anna of O'Klare 85315	G	362	Apr	114.4	6.26	7.16		
				170.4	3.82	6.51		
		365	May	62.2	3.82	2.38	8114.7	391.81

Goodridge, Minnesota; The North Dakota Agricultural College of Fargo; and Frank Conklin, Thief River Falls, Minnesota. Professor H. G. Van Pelt of Waterloo, Iowa, judged all dairy breeds.

In the aged bull class Roberts' Boy of Minnesota 41524, a large typey animal easily won over the college bull Ruby's Cherub of the Prairie 48129 that showed thin and out of condition, and was later made senior and grand champion.

The aged cow class was an aged class in fact being made up of cows three, ten, eleven and fourteen years old. The college entry, Yeksaproud 36115, showed practically dry and quite beefy but won over Stranford's Gouvernante 46206 owned by Silverton Guernsey Farm. Stranford's Gouvernante 46206 was much more of the dairy type but was a trifle down in the back and of not quite enough constitution to suit the judge. McLeod's Park's Beauty 24021, fourteen years old, was out of condition.

In the two year old class, Governor's Cora of Houske Homestead 92106 showed the scale and build much desired and was an easy winner over the old cow for senior champion. She was not quite good enough to beat the junior yearling Cherub's Diamond of Chippewa 108538, a granddaughter of Ladysmith's Cherub 30760, for grand champion honors. About the only criticism of Cherub's Diamond of Chippewa 108538 was that she was a little narrow at the pin bones.

A junior calf, Cherub's Beauty, by the same sire, won first in her class, and showed very much the same type.

The only competition in groups was in graded herds where Silverton Guernsey Farm won over McLeod, and in produce of dam where McLeod won with the produce of Queen of Meadowview 34105.

Following are the awards:

BULL, 3 YEARS OR OVER

1. Roberts' Boy of Minnesota 41524, H. C. Woolson, Silverton Guernsey Farm, Thief River Falls, Minnesota
2. Ruby's Cherub of the Prairie 48129, North Dakota Agricultural College, Fargo, North Dakota

BULL, 2 YEARS AND UNDER 3

1. Queen's King of Meadowview 59540, Stuart McLeod, Goodridge, Minnesota

BULL, 6 MONTHS AND UNDER 1 YEAR

1. Roscoe of Silverton, H. C. Woolson

BULL, UNDER 6 MONTHS

1. Knight of Silverton, H. C. Woolson
2. Ndacol Cherub Bopeep, North Dakota Agricultural Col ege
3. Prince of Glenelg, Stuart McLeod

Cow, 3 Years Or Over

1. Yeksaproud 36115, North Dakota Agricultural College
2. Stranford's Gouvernante 46206, H. C. Woolson
3. Park's Beauty 24021, Stuart McLeod
4. College Sunburst 83734, North Dakota Agricultural College

Cow, 2 Years and Under 3

1. Governor's Cora of Houske Homestead 92186, Stuart McLeod
2. Gretchen of Silverton 89286, H. C. Woolson

Heifer, 18 Months and Under 2 Years

1. Duchess of Silverton 100715, H. C. Woolson
2. First Dawn of Glenelg 108742, Stuart McLeod

Heifer, 1 Year and Under 18 Months

1. Cherub's Diamond of Chippewa 108538, Frank Conklin, Thief River Falls, Minnesota

Heifer, 6 Months and Under 1 Year

1. Lady Mar of Glenelg 114781, Stuart McLeod
2. Jane Roberts of Silverton 110920, H. C. Woolson

Heifer, Under 6 Months

1. Cherub's Beauty, Stuart McLeod
2. Ndacol Cherub Martha, North Dakota Agricultural College
3. Queen of Silverton 112830, H. C. Woolson

Senior and Grand Champion Bull

Roberts' Boy of Minnesota 41524, H. C. Woolson

Junior Champion Bull

Roscoe of Silverton, H. C. Woolson

Senior Chamfion Female

Governor's Cora of Houske Homestead 92186, Stuart McLeod

Junior and Grand Champion Female

Cherub's Diamond of Chippewa 108-538, Frank Conklin

Graded Herd

1. H. C. Woolson, showing
   Roberts' Boy of Minnesota 41524
   Stranford's Gouvernante 46206
   Gretchen of Silverton 89286
   Queen of Silverton 112830
   Heifer
2. Stuart McLeod, showing
   Queen's King of Meadowview 59540

Miss Basse 60421	A	243	May	844.0	4.96	41.86	8612.3	415.47
Pride of O'Klare 76909	E	365	May	751.0	4.82	36.20	9400.7	429.37

HASS, EDWARD, CALUMET GUERNSEY FARM, NEW HOLSTEIN, WIS. 1 day test.

Primrose of Calumet 56295	A	365	May	455.7	5.87	26.75	9728.7	504.07

HAYDEN, C. A., "MAPLEVIEW," MONONGAHELA, PA. 1 day test.

Della of Mentor 32098	A	299	May	492.2	4.63	22.79	7388.9	340.30
Della's Irene of Mentor Farm 43275	A	227	May	798.8	5.09	40.66	7105.5	360.22
Fashion's Beauty 62755	B	358	Mar	520.5	5.39	28.05		
		365	Apr	123.5	5.39	6.66	9889.5	461.89
Maggie of Mapleview 86914	F	148	May	890.0	4.21	37.47	4481.8	203.45
Marshall's Maria 56471	A	291	May	859.0	4.81	41.32	8817.0	434.21
Olga of Mapleview Farm 95785	G	93	May	837.1	4.88	40.85	2589.2	124.42
Olive of Aldoro 21858	A	19	May	682.8	4.74	32.36		
s. Prince R. of Lawton 8643 A. R.								
d. Olive Lawton 12879								
Reed's Belva of Mapleview 65079	B	222	May	1041.0	4.73	49.24	8458.2	397.59
Reed's Marshall's Mable 77631	E	225	May	653.9	5.02	32.83	5652.7	270.74
Unison's Orvilla 65592	A	154	May	1221.8	4.48	54.74	6031.0	274.38

HENDEE, GEORGE M., HILLTOP DAIRY & POULTRY YARD, SUFFIELD, CONN.

Heartsease's Lily of Hilltop 96263	G	9	Apr	176.9	4.14	7.32		
		40	May	917.8	4.14	38.00	1094.7	45.32
s. Lily's Sequel of Hilltop 40099								
d. Heartsease of South Hadley 76485								
Hickory Grove's Lizzie 99051	G	18	May	488.1	4.45	21.72		
s. Dairymaid's Standard of Iowa 28946 A. R.								
d. Bobina 45083 A. R. 6162								
Princess Hambro 95580	G	20	May	344.9	4.85	16.73		
s. Richmond's Hambro 36134								
d. Edgemoor Princess 52969 A. R. 8136								
Stockbridge Hattie 45035	A	324	May	151.7	6.24	9.47	8498.3	428.63

HEWES, E. B., "HEWESHURST," MAYVILLE, N. Y. 1 day test.

Barbara of Heweshurst 106552	G	151	Apr	920.5	5.15	47.41		
		182	May	922.5	5.77	53.23	6329.9	307.43
Dolly's Dimple of Heweshurst 106551	G	151	Apr	862.5	5.38	46.40		
		182	May	917.2	5.84	53.56	5586.1	291.24
Juno of Heweshurst 106550	G	274	Apr	472.1	5.42	25.59		
		305	May	573.8	6.55	37.58	5600.5	284.75
Mary's Sweet Marie of Heweshurst 107898	G	274	Apr	551.4	5.81	32.04		
		305	May	582.0	6.41	37.31	6389.1	346.29
Pioneer's Mignonette of Heweshurst 72593	B	110	Apr	1022.6	4.52	46.22		
		141	May	1016.4	4.85	49.30	5233.9	229.71
Sunshine of Heweshurst 106549	F	102	Apr	783.1	4.93	38.61		
		133	May	842.0	5.32	44.79	3921.0	183.94

HEWES, FLUVILLA M., "HEWESHURST," MAYVILLE, N. Y. 1 day test.

Godis's Choice of Heweshurst 106548	E	31	May	1104.7	4.18	46.18		
s. Sister's King 33653 A. R.								
d. Godis of Elmwood 61403								

HEWES, GEORGE R., "HEWESHURST," MAYVILLE, N. Y. 1 day test.

Cassie's Hope of Heweshurst 106547	F	151	Apr	793.0	5.00	39.65		
		182	May	759.4	5.43	41.24	5502.6	251.84
Daisy King of Maplehurst 51998	A	132	Apr	942.8	4.25	40.07		
		163	May	989.3	4.54	44.91	5859.8	250.40

HILLS, E. E., HILLSWOLD FARM, SHREWSBURY, MASS.

Belle of Bayside 39154	A	365	Apr	438.1	5.93	25.98	9735.3	518.40
Hillswold Belle 89006	G	365	May	346.2	5.73	19.84	7427.6	378.53
Hillswold Bess 90522	G	182	May	699.6	5.14	35.96	3957.9	192.32
Hillswold Bonnibel 62855	A	137	May	1085.5	4.38	47.54	4566.3	211.41
Hillswold Charity 89008	F	107	May	938.1	4.38	41.09	3135.1	144.61
Hillswold Gladys 82009	G	362	Apr	45.6	5.68	2.59		
				105.5	4.70	4.96		
		365	May	69.3	4.70	3.26	6324.3	319.40
Hillswold Goldie 75908	E	273	Apr	655.6	4.47	29.31		
		304	May	748.8	4.39	32.87	6743.7	282.86

HOARD, W. D., EST., PROSPECT FARM, FORT ATKINSON, WIS.

Annette of Prospect 70212	D	266	May	778.8	4.75	36.99	7071.4	315.93
Comfort of Prospect 83061	G	365	May	72.2	5.88	4.25	7165.8	374.41
Norine of Prospect 2d 81656	G	365	May	100.2	5.56	5.57	6957.8	389.93

HOARD, W. D. & SONS CO., PROSPECT FARM, FORT ATKINSON, WIS.

Bess of Prospect 78496	E	129	May	733.3	4.67	34.25	3282.1	152.98
Blossom of Prospect 85492	G	133	May	586.4	4.03	23.63	2655.6	107.59
Generous Giver 64318	B	124	May	821.2	4.05	33.26	3413.7	147.22
Jane of Prospect 92133	G	158	May	806.5	4.26	34.36	4415.7	194.13

HOLBECK, FRED C., NORDLAND STOCK FARM, LONG LAKE, MICH. 1 day test.

Holbeck's Arcadia Rose 87333	G	182	May	1100.1	4.81	52.91	6332.7	283.58
Holbeck's Lassie of Bon Ayre 92810	G	99	May	800.6	5.01	40.11	2664.8	123.96

Holbeck's Princess May of Nordland 94544	G	99	May	668.7	5.57	37.25	2342.5	122.31
Legacy of Bon Ayre 85073	F	259	May	688.3	4.49	30.90	6072.5	250.68
Primrose of Sitka 54761	A	117	May	1230.8	4.56	56.12	5116.2	223.81
Princess Dairy Maid of Maple Lane 42644	A	210	May	981.2	5.89	57.79	6708.1	374.02
Princess Polly of Nordland 65939	C	249	May	1110.3	5.57	61.84	9481.1	469.95

HOLLINGSWORTH, JAMES H., LANDENBERG, PA. 1 day test.

Genevieve of Wasteland 92628	G	192	May	688.7	4.95	34.09	4931.4	215.98

HOLLINGSWORTH, M. M., LANDENBERG, PA. 1 day test.

Hope's Heiress 88523	G	191	May	617.1	5.80	35.79	4413.3	236.59
Wasteland Alma 70997	C	243	May	648.4	5.03	32.61	7060.8	308.23

HOLLIS, JOHN W., HORNELL, N. Y.

Buttercup of Oakhurst 3d 31159	A	365	Apr	391.5	5.05	19.77	8545.7	397.94
Imp. Fleurie V. of the Gele 53811	A	96	Apr	1127.5	4.41	49.72		
		127	May	983.0	4.49	44.14	4809.9	210.17
Justinee's Amanta T. 71811	C	104	Apr	905.8	4.73	42.84		
		135	May	914.0	5.28	48.26	3901.6	191.61
Justinee's Susan T 72241	E	365	Apr	91.4	5.61	5.13	6273.0	315.12
Vera of Oakhurst 2d 49655	A	187	Apr	671.7	6.49	43.59		
		218	May	644.3	6.86	44.20	5176.9	320.54

HOLLISTER, THEO., MOOSE VALLEY FARM, DULUTH, MINN.

Fairview of Maple Hill Farm 43541	A	80	May	1317.3	4.40	57.96	3398.9	140.31
Josephine of Thorn Hill 48204	A	163	May	1402.2	5.34	74.88	8333.6	399.33
Moose Valley Delia 86394	G	286	May	280.7	5.20	14.60	5310.8	224.17
Moose Valley Maid 87787	G	196	May	616.8	4.30	26.52	4451.3	184.44
Moose Valley Nancy 86395	G	286	May	651.4	5.03	32.77	6586.4	314.66
Pleasant Girl of Thornhill 48205	A	335	May	530.6	5.21	27.64	8549.8	398.60
Prospect's Trustful 62446	B	365	May	530.5	5.69	30.19	10375.3	495.12
Sequel's Philimo 64275	A	230	May	1211.5	5.05	61.18	9910.5	468.38

HOLMES, R. A., GRAND RAPIDS, MICH. 1 day test.

Ashley's Queen 49257	A	197	May	1585.5	4.49	71.19	10623.7	475.56
Matilda's Dorothy J. 60508	A	217	May	708.6	5.77	40.89	5733.6	303.59
Rose of Holmedene 46492	A	177	May	1482.2	4.40	65.22	8722.4	403.80
Wil-Holm Lassie 85660	F	123	May	1183.5	4.91	58.11	4684.1	224.14
Wil-Holm Peggy 62571	A	243	May	931.8	4.02	37.46	7670.9	343.61

HORST, P. B., DALTON, OHIO. 1 day test.

Beauty of Pokeberry 83985	E	61	May	505.8	4.95	25.04	989.4	48.69
Beulah's Primrose of Pokeberry 83984	E	61	May	643.2	4.35	27.98	1258.8	56.85
Lavene's Martha of Oakwood 53820	A	61	May	1009.1	5.45	55.00	1996.3	100.90
Mabel of Pokeberry 85138	G	61	May	670.7	5.00	33.54	1334.8	66.01
Ophelia of Oak Wood 39282	A	61	May	726.5	5.26	38.21	1438.0	75.49

HOTCHKISS, FRANK A., OAKHURST FARM, MILLERTON, N. Y.

King's Daisy of Oakhurst 76057	D	92	May	945.3	5.38	50.86	2991.1	145.25
Louise of Oakhurst 2d 83759	G	341	May	667.3	5.78	38.57	8373.3	470.93
May King's Polly of Oakhurst 64369	B	201	May	730.9	6.12	44.73	5561.4	336.21
Oakhurst's Daisy 2d 57877	A	316	May	688.9	6.58	45.33	8227.8	507.83
Royal Countess of Oakhurst 84969	G	304	May	875.1	5.12	53.56	8882.9	499.19
Ultra Vanity of Oakhurst 64370	C	304	May	876.0	5.68	49.76	10309.2	558.41
Ultra Vanity of Oakhurst 2d 88362	G	247	May	830.4	5.37	44.59	7194.1	383.13

HOWE, HENRY W., BEAVER RIDGE FARM, BEDFORD HILLS, N. Y.

Bobolink of Annandale 93773	D	142	May	1328.2	5.64	74.91	5605.1	303.71
Double May Rose of Walter Maple 61730	B	320	May	621.3	4.35	27.03	10122.6	453.61
May Fly of Beaver Ridge 63933	C	335	May	1011.8	5.93	60.00	12633.6	726.24

HUGGLER, FRED, HARRITON GUERNSEY DAIRY & STOCK FARM, BRYN MAWR, PA. 1 day test.

Belle of West View 48592	A	61	May	1155.6	4.54	52.46	2153.8	106.46
Mayflower of Harriton 91935	F	22	May	758.3	4.41	33.44		

s. Harriton's King of the May 43248
d. Lady Harriton's Daughter 65825

HUGHES, ROY O., MORA, MINN. 1 day test.

Imp. Barcelonette of Jean Du Luth 93863	G	127	Apr	949.2	5.70	54.10		
		158	May	949.5	5.41	51.37	4853.8	260.14
Lady Sybil of Lakeview 85734	G	134	Apr	783.2	5.09	39.86		
		165	May	787.6	4.87	38.36	4370.0	215.80

HYDER, T. B., TILLAMOOK, OREGON.

Roque's Heroine of Hawthorne 71328	B	61	May	1953.3	4.95	96.69	3857.6	176.29

ICKES, J. F. & SON, WAYLAND, OHIO.

Bess of Maplecrest 89150	F	104	May	1088.2	4.77	51.91	3567.8	147.26
Spotswood Jeannette of Mara Alva 79554	E	78	May	882.5	4.69	41.39	2216.8	101.39

Park's Beauty 24021
Governor's Cora of Houske
Homestead 92186
First Dawn of Glenelg 108742
Cherub's Beauty

BREEDER'S YOUNG HERD

1. H. C. Woolson, showing
   Roscoe of Silverton
   Duchess of Silverton 100715
   Queen of Silverton 112830
   Jane of Silverton
   Heifer

GET OF SIRE

1. H. C. Woolson, on Get of Roberts' Boy of Minnesota 41524, showing
   Roscoe of Silverton
   Knight of Silverton
   Jane of Silverton
   Queen of Silverton 112830

PRODUCE OF DAM

1. Stuart McLeod, on Produce of Queen of Meadowview 34105, showing
   Lady Mar of Glenelg 114781
   Queen's King of Meadowview 59540
2. H. C. Woolson, on Produce of Dolly of Silverton 26006, showing
   Duchess of Silverton 100715
   Queen of Silverton 112830
3. H. C. Woolson, on Produce of Rose Masher of Silverton 61037 showing
   Jane of Silverton

Ward County Calf Club Meeting And Sale

A creditable showing was made when the boys and girls owning the animals in the Ward County Guernsey Calf Club exhibited their ability as dairymen and milkmaids. When these forty-one cows and calves brought into Minot Saturday, July 2, were judged and auctioned, it was learned that very few of the owners cared to part with the possession of which they may be justly proud.

About 400 visitors thronged the barn and the feed lot of the Roth-Lenton Barn, as Judge H. E. Rilling, from the Agricultural College, started his work of placing the animals for the prices. The work of Mr. Rilling was creditable and extremely satisfactory to the owners as well as to the members of the Guernsey breeders' association who have fostered the Guernsey calf club and brought it to the fore front in Ward County.

It is very fortunate that the Farm Bureau in Ward County can number with themselves the members of the

WARD COUNTY GUERNSEY CALF CLUB

Guernsey Breeders' Association, because these men are bringing good live stock to a more prominent position on the farm in the county.

The owners of the first five animals in the cow class received awards as follows: First, William Quackenbush, Minot, $10; second, Milton Lambert, Foxholm, $8; third, Miles Scribner, Burlington, $6; fourth, Everett Monagin, Minot, $4; fifth, Harold Bryant, Foxholm, $2.

The winners of the first five places in the calf classes were: First, Bryant Eckert, Foxholm, $8; second, Freeman Cook, Logan, $6; third, George Eckert, Foxholm, $4; fourth, John Cashman, Foxholm, $2; fifth, Dunnell Sise, Surry, $1.

Best kept records; First, Clementine Baumgartner, Foxholm, $5; second, Bryant Eckert, Foxholm, $3; third, George Eckert, Foxholm, $1.

Miss Clementine Baumgartner of Foxholm was awarded a prize of $5 in gold. This special prize was awarded on the best showing among all the girls; for best kept record, best cow, calf, show condition, and report of feeds and care given the cow and calf. The Purity Ice Cream Company made possible this premium.

Separate pictures were taken of the cow class and calf class.

Charles Ouradnik, president of the Ward County Farm Bureau, purchased two young heifers, one of them was placed second in the calf class. The other heifer stood sixth in the ring, but both were high class Guernseys.

The average price at which the cows were knocked down at the auction was $240. The calves averaged $92.

George State, who offered his services as auctioneer during the afternoon made a creditable record for himself in securing the above averages on forty-one animals in about an hour and a half.

ILLINOIS, UNIVERSITY OF, URBANA, ILL.								
Gulnare Harriet White 88466	G	288	May	442.5	6.12	27.08	5970.0	318.88
Illini Gulnare April Girl 113895	G	17	Apr	570.4	4.84	27.61		
		48	May	978.0	4.84	47.34	1548.4	74.95
s. Gulnare 20th's Captain 41394								
d. Victoria Garis 2d's April Girl 57579								
Lady Harriet White 85077	G	324	May	474.0	6.24	29.58	6246.4	393.06
Miranda Pride of Oberland 86690	G	239	May	788.5	6.11	48.18	6533.8	346.12
Victoria Garis of Oberland 85076	G	353	May	495.1	5.92	29.31	6826.7	398.01
JAMES, A. L., OAKHURST FARM, DARLINGTON, S. C.								
Dimple of Oakhurst 98996	G	61	May	861.5	4.71	40.58	1695.2	78.93
Laddie's Janette of Maple Ridge Farm 88093	E	31	May	974.9	5.08	49.52		
s. May King's Laddie of Chilmark 32065								
d. Janette of Brookside 41364								
Imp. Polly II. of the Carrefour 94692	A	342	May	676.5	5.12	34.64	8490.4	405.45
JEAN DU LUTH FARM, INC., NICKERSON, MINN.								
Camilla May Rose of Jean Du Luth 65639	C	312	May	620.7	5.28	32.77	8527.3	474.98
Cordelia's May Rose 57498	A	314	May	691.5	5.37	37.13	8394.7	407.21
Golden Coronet of Jean Du Luth 81283	F	223	May	959.3	6.13	58.81	7693.6	434.33
Golden Fairflax of Jean Du Luth 93918	G	70	May	720.1	4.52	32.55	1587.5	69.93
Jean Du Luth Coronet 52816	A	41	Apr	2058.3	4.16	85.63	2670.3	111.82
May Rose Fern of Jean Du Luth 75765	E	223	May	698.0	5.90	41.18	5700.9	334.39
Mosrose of Jean Du Luth 67342	D	365	May	229.3	5.48	12.57	9591.5	476.34
Rose Mary of Jean Du Luth 72731	A	45	May	1115.6	4.83	53.88	1563.6	75.88
Silver Star of Jean Du Luth 84246	G	199	May	994.0	5.26	52.28	6995.5	345.48
JOHNSON, MARGERY C., ROBINWOOD FARM, MUNCIE, IND.								
Celestian of Haddon 41347	A	245	Dec	461.2	4.72	21.77		
		276	Jan	173.8	6.01	10.45		
		335	Mar	585.6	4.94	28.93		
		365	Apr	872.1	4.53	39.51	7425.7	311.76
Hambro's Missy of Crane Farm 79340	D	92	May	1001.9	4.75	47.59	2726.1	132.65
Hambro's Sweet Girl of Crane Farm 71486	C	212	May	632.0	5.23	33.05	4987.2	233.58
Mary Ann of Oakwood 62187	A	294	May	549.7	5.19	28.53	7658.6	370.70
Primrose of Westwood Jr. 50666	A	92	May	1000.4	4.04	40.42	2822.0	119.63
Sweet Remembrance of Robinwood 113143	G	120	May	763.0	3.68	28.08	2825.6	113.81
JONES, WILLIAM M., SUNNY VALLEY FARM, WAUKESHA, WIS.								
Castello Daisy Topsy 87425	G	272	May	659.4	6.92	45.63	6437.0	376.12
Topsy Butternut 79626	E	230	May	734.4	6.27	46.05	5550.5	334.57
Topsy's Lily 80342	F	260	May	646.5	5.72	36.98	7239.8	391.81
JONES, WILLIAM M. & SON, SUNNY VALLEY FARM, WAUKESHA, WIS.								
Sweet Alice's Yeksa 88825	G	187	May	770.0	4.70	36.19	5133.7	227.43
KELLOGG, L. D., THE GROVE FARM, DEERFIELD, ILL.								
Auvaleen 59382	A	335	Mar	1158.9	4.48	51.92		
		365	Apr	945.2	4.85	45.84	17039.8	713.20
KELLOGG, M. S., JANESVILLE, WIS.								
Princess of Saxalea 72281	C	106	May	923.9	4.95	45.73	7263.5	157.75
Queen Yeksa of Saxalea 72282	C	31	May	1171.3	4.82	56.46		
s. Park's Yeksa Jethro 32640								
d. Imp. Billy's France's Fillpail 37164 A. R. 7083								
KENTUCKY AGRCULTURAL EXPERIMENT STATION, LEXINGTON, KY.								
Ladbelle of Sunny Side 89647	G	193	May	634.0	5.53	35.06	4372.2	241.00

KIESLING, E. H., JEFFERSON, WIS.

Golda Glenwood of Jefferson 64588	A	150	May	879.6	3.97	34.92	5106.7	235.75

KINGSTON, GOODHAND, MUSKEGO LAKE GUERNSEY FARM, WAUKESHA, WIS.

Butterwitch's Surprise of Muskego Lake 55932	A	113	May	1113.6	4.88	54.34	4433.0	219.91

KINGSTON, GOODHAND & SON, MUSKEGO LAKE GUERNSEY FARM, WAUKESHA, WIS.

Lillian of Edgemoor 89822	G	80	May	1026.4	3.53	36.23	2561.3	102.09

KINNEY, OSCAR F., WALDORF FARMS, NORTH CHATHAM, N. Y. 1 day test.

Lady Melzar 87126	G	319	Apr	290.7	7.12	20.70		
		350	May	113.3	7.12	8.07	5978.8	305.81
Matilda D. 70197	B	30	Apr	1209.5	4.65	56.24		
		61	May	1236.4	5.31	65.65	2445.9	121.89
s. Sequel's Royal Gem 27092								
d. Sanbalat's Queen Esther 30237								
Miss Dewdrop of Rockstone 87150	G	198	Apr	839.0	4.45	37.34		
		229	May	891.9	5.50	49.05	7333.3	322.06
Woodland's Bobolink 62500	B	246	Apr	868.0	4.61	40.01		
		277	May	907.8	4.81	43.67	8927.0	438.48

KNIGHT, W. W., BELMONT FARM, PERRYSBURG, OHIO.

Flora Chene of Belmont 82842	F	308	May	556.6	5.69	31.67	5748.4	303.12
Roberts' Selina 63345	A	79	May	1342.3	4.59	61.61	3456.9	163.75

KONRAD, G. & J. W., WAUKESHA, WIS. 1 day test.

Duchess of Maple Hill 56783	A	245	May	1107.9	4.83	53.51	10459.7	476.28

LAPHAM, HENRY G., CRAMOND FARM, CHESTNUT HILL, MASS.

Cramond Augusta 83632	G	279	May	901.1	5.50	49.56	8577.1	426.19
Cramond Patricia 74814	D	151	Apr	970.9	4.68	45.44		
		182	May	996.6	5.06	50.43	6683.4	316.61

LARSON, GEORGE E., AMHERST JUNCTION, WIS.

Amlo's Anly 91764	G	212	May	930.2	4.53	42.14	6805.0	296.13
Ivy Queen 41970	A	139	Mar	1450.6	5.64	81.81		
		169	Apr	1429.3	5.86	83.76		
		200	May	1529.5	5.85	89.48	9145.2	512.73
Marshfield's Daisy 92008	G	92	May	929.0	5.47	50.82	2741.9	148.64
Milkmaid of Pine Grove 19595	A	363	May	396.8	6.07	24.09		
		365	June	16.7	6.07	1.01	10679.8	557.65
Milkmaid's Lily 81084	E	216	May	779.4	5.52	43.02	6283.9	337.98
Milkmaid's Mermaid 92009	G	104	May	681.2	4.48	30.52	2490.6	102.60
Red Fawn Maid 31284	A	293	May	860.2	5.58	48.00	8667.0	471.25
Red Fawn's Sunshine 54956	A	48	Mar	1096.7	5.49	60.21		
		78	Apr	876.7	5.71	50.06		
		109	May	786.1	5.99	47.09	3317.6	187.50
Sibylla of Amherst Junction 43442	A	105	May	1036.2	5.62	58.23	3799.2	186.08
Tellus's Beauty 80465	E	222	May	1154.7	4.71	54.39	8844.9	411.55
Tellus's Trixy 93262	G	182	May	1029.6	4.63	47.67	6145.4	275.95
Zenobia Jewel 80485	E	221	May	854.4	5.78	49.38	7424.7	367.79
Zenobia of Amherst Junction 54785	A	92	May	1122.6	5.07	56.92	3400.9	161.63
Zenobia's Amlo 69110	C	193	May	1366.8	4.17	57.00	8396.4	345.20

LAWSON, VICTOR F., LONE TREE FARM, GREEN LAKE, WIS.

Alvilda of Springvista 39118	A	151	May	1498.4	4.36	65.33	7695.5	331.03
Dawn Starlight of Lone Tree Farm 70260	C	288	May	622.0	5.73	35.64	7216.8	386.48
Diamond Lass of Lone Tree Farm 78534	C	31	May	1414.3	4.07	57.56		
s. Lady's Glenwood Diamond 24911								
d. Lassie Glenwood of Hillsdale 56171								
Imp. Enchantress of Sarnia 65401	A	113	May	1040.7	4.33	45.06	4659.1	204.39
Glenlinda of Lone Tree Farm 70265	E	365	May	77.5	5.59	4.33	8015.1	433.77
Linda Glenwood of Hillsdale 34566	A	365	May	89.6	6.27	5.62	7008.7	397.23
Lone Tree Althea 79956	F	311	May	488.7	5.60	27.37	5892.6	295.59
Lone Tree Brunella 88046	G	120	May	1115.9	4.61	51.44	4454.7	189.11
Lone Tree Daisy Blossom 91774	G	134	May	1110.8	4.47	49.65	4735.2	225.04
Lone Tree Deanie 88051	G	111	Apr	733.3	4.90	35.93		
		142	May	786.3	4.63	36.41	3733.6	170.14
Lone Tree Genista 83617	G	365	May	217.8	6.11	13.31	7766.0	428.46
Lone Tree Starshine 88047	G	232	May	754.7	6.01	45.36	6193.6	334.78
Rosydene of Lone Tree Farm 74639	E	365	May	20.3	6.52	1.32	7366.1	394.50

LAWSON, W. A., ELMWAY FARM, ROSENDALE, WIS. 1 day test.

Adele of Elmway 51155	A	220	May	880.0	4.95	43.56	7614.6	369.69
Imp. Alliance of Sarnia 40222	A	14	Feb	464.9	4.81	22.36		
		45	Mar	1118.9	5.03	56.28		
		75	Apr	1147.0	5.14	58.96		
		106	May	1156.8	4.82	55.76	3887.6	193.36
s. Masher of the Mill R. A. A. S. 70 F. S. A. R.								
d. Ruby II. R. A. A. S. 862 P. S.								
Imp. Ariana of Sarnia 40217	A	284	May	417.7	6.01	25.10	6197.1	322.69
Elmway's Etta 83179	G	231	May	802.6	5.00	40.13	6637.4	333.72

The desire on the part of the Guernsey breeders to reward the deserving calf club members was heartily approved by the men in Burlington, Foxholm, and Minot, who cheerfully subscribed the amount necessary for the prizes. The premium checks will be mailed to the winners and the only expense of the sale to the Boys' and Girls' Calf Club is $1.00 per head, which covers hay used, rent of barn and advertising.

Ice cream cones galore were served after the sale, while the families, friends and visitors mingled. A spirit of work well done was in evidence among the club members. Many of the cows and calves were bought back by the owners, who were encouraged in their work by Major E. S. Person, a prominent Guernsey breeder of Ward County. By so doing, the boys and girls are now started on a profitable business for themselves.

Miles Scribner, president of the calf club opened the sale by giving a brief history of the club and its activities during its year since organization. Mr. Person spoke about the benefits of the organization. and urged all present owners to retain their animals. Hon. B. B. Mouck gave directions on conducting the sale and assisted greatly in carrying through the details. Mr. Kann from Foxholm also spoke to the crowd concerning the purpose of the sale and show and its educational value to the club members.

—WARD COUNTY FARM BUREAU NEWS

North Dakota State Fair, Grand Forks, July 18-23

Only sixteen head shown by three exhibitors made up the Guernsey exhibit at the North Dakota State Fair. These were the same animals as those shown at Fargo the week before, except that the North Dakota College herd was missing. The cattle had improved in condition, which may have accounted for several changes in the placings from those at Fargo. Judge W. S. Moscrip tied the ribbons.

Robert's Boy of Minnesota 41524 was again made grand champion over Knight of Silverton.

The ten year old cow Stranford's Gouvernante 46206 won out over the two year old Governor's Cora of Houske Homestead 92106 for senior champion and over the Fargo grand champion Cherub's Diamond of Chippewa 108538 for grand championship

honors. Exhibitors were Stewart McLeod, Goodridge, Minnesota; H. C. Woolson, Thief River Falls, Minnesota; and F. B. Conklin, also of Thief River Falls. These men deserve much credit for their efforts and the publicity they are giving the breed.

Guernseys are becoming more and more popular in eastern North Dakota and especially around Grand Forks, due to the sale of Guernsey milk in the city. Mrs. George Chatfield of East Grand Forks has a Guernsey herd and sells a special quality milk. She has advertised it as Guernsey milk and as she says, "It sells itself after a single trial, at fifteen cents a quart where ordinary milk is eight to ten cents." Mrs. Chatfield has purchased several pure breds from Messers Woolson and McLeod. With her enthusiasm for the breed she is well on the way to becoming a Guernsey breeder of note.

The awards were as follows:

BULL, 3 YEARS OR OVER

1. Robert's Boy of Minnesota 41524, Silverton Guernsey Farm, Thief River Falls, Minnesota

BULL, 2 YEARS AND UNDER 3

1. Queen's King of Meadowview 59540, S. McLeod, Goodridge, Minnesota

BULL, 6 MONTHS AND UNDER 1 YEAR

1. Roscoe of Silverton, Silverton Guernsey Farm

BULL, UNDER 6 MONTHS

1. Knight of Silverton, Silverton Guernsey Farm
2. Prince of Glenelg, S. McLeod

COW, 3 YEARS OR OVER

1. Stranford's Gouvernante 46206, Silverton Guernsey Farm
2. Park's Beauty 24021, S. McLeod

COW, 2 YEARS AND UNDER 3

1. Governor's Cora of Houske Homestead 92186, S. McLeod
2. Gretchen of Silverton 89286, Silverton Guernsey Farm

HEIFER, 18 MONTHS AND UNDER 2 YEARS

1. Duchess of Silverton 100715, Silverton Guernsey Farm
2. First Dawn of Glenelg 108742, S. McLeod

HEIFER, 1 YEAR AND UNDER 18 MONTHS

1. Cherub's Diamond of Chippewa 108538, Frank Conklin, Thief River Falls, Minnesota

HEIFER, 6 MONTHS AND UNDER 1 YEAR

1. Lady Mar of Glenelg 114781, S. McLeod

Jennie of Bonita 55985	A	24	Feb	692.3	6.74	46.66		
		55	Mar	1048.8	4.56	47.83		
		85	Apr	1157.3	4.53	52.43		
		116	May	1086.6	4.28	46.51	3985.0	193.43
s. Warren Wood's Pride 20374								
d. Karma of Homestead 13119								
Maud of Elmway 46510	A	249	May	586.5	5.03	29.50	6815.9	361.09
Maude's Beauty of Elmway 58732	A	268	May	666.9	5.80	38.68	7546.4	440.96
Miss Violet B. 50551	A	31	May	900.1	4.30	38.70		
s. Whitford Pioneer of Stockbridge 20756								
d. Miss Hazel B. the Queen of Stockbridge 31368								
LEHMANN, E. E., LINDENHURST FARM, LAKE VILLA, ILL.								
Belle Naomi 61463	A	273	May	358.5	5.17	18.53	7661.6	337.54
Imp. Corinne of Sarnia 50473	A	243	May	373.7	6.04	22.57	5238.6	282.18
Dairymaid of Midlothian 57204	A	151	May	824.5	5.53	45.59	4867.9	250.25
Pansy Maid of City View 90944	E	77	May	920.1	4.55	41.86	2565.3	115.24
Raider's Nellie Chene of Waddington 87755	G	151	May	749.1	5.34	40.00	3932.6	199.98
St. Croix Olga 82563	F	273	May	404.6	4.82	19.50	6193.8	261.73
St. Croix's Hilda 56747	A	293	May	357.8	6.46	23.11	6602.5	371.02
LEMON, L. C., OSAGE, IOWA. 1 day test.								
Glenwood's Maid of Fairview 83475	E	20	May	711.1	4.03	28.66		
s. Reo 33101								
d. Glenwood's Lil of Marshfield 3d 64931								
LEONARD ESTATE CO., RIVER BANKS FARM, GRANTS PASS, OREGON.								
Council Grove of Bon Ayre 44614	A	11	Apr	406.8	4.17	16.96		
		42	May	1374.6	4.17	57.32	1781.4	74.28
s. Sultan's Lord Nutwood 13697								
d. Council Grove Princess 30999								
Sunny Lady of River Banks Farms 99381	G	89	May	787.5	5.08	40.01	2397.9	109.58
LEWIS, R. M., WOODY BROOK FARM, RIDGEFIELD, CONN.								
Reason of Annandale 32650	A	273	May	960.9	5.39	51.79	8789.0	486.38
Sweet Clover of Annandale 72032	A	115	May	1231.9	5.65	69.60	4630.3	244.24
Woodsey of Schuyler 26999	A	151	May	1277.4	5.14	65.66	6310.3	324.75
LINDSAY, T. P., LYNBROOK FARM, SOUTHBORO, MASS.								
Lynbrook Dolly 68582	C	169	May	1146.8	5.17	59.29	6470.9	318.97
Lynbrook Nancy of Owl's Nest 71939	D	162	May	1113.5	4.96	55.23	6571.5	331.58
LONGWOOD INC., KENNETT SQUARE, PA.								
Imp. Brittleware Buttercup 67663	A	261	May	774.1	5.07	39.25	7298.5	388.73
Miron's Glenora of Green Meadow 81473	E	351	May	497.0	5.62	27.93	7748.3	395.23
Molly of Mondamin 68312	B	196	May	962.1	4.92	47.34	6763.6	328.93
Wern Ponchez 59916	A	114	May	774.2	4.94	38.25	3418.8	170.75
McBURNEY, HENRY, CHERRY HILL FARM, STOCKBRIDGE, MASS.								
Cherry Hill Charmion 89686	G	327	May	568.4	6.35	36.09	5707.4	324.84
Cherry Hill Suzette 86748	G	278	May	709.7	5.30	37.61	5957.1	289.74
Stockbridge Sweet Briar 58368	A	31	May	976.2	4.64	45.30		
s. Son of Masher's Sequel 20894 A. R.								
d. Lady Stockbridge 37185								
Stockbridge Virginia 37186	A	28	May	1122.2	5.55	62.28		
s. Bishop of Hildesheim 12091 A. R.								
d. Donna Julia 11875								
McCALL, C. S., BENNETTSVILLE, S. C.								
Imp. Dolly Bell of Mara Alva 77187	B	282	May	983.4	4.19	41.20	9607.5	365.11
Dona Perfecta 54626	A	358	May	441.5	5.63	24.86	8054.1	354.34
Falcon's Betty 81300	F	275	May	802.5	4.70	37.72	6676.4	294.09
Falcon's Bonnie 81303	F	283	May	919.9	4.28	39.37	7227.1	286.83
Falcon's Clara 84121	F	280	May	656.1	4.42	29.00	6412.3	260.59
Fern of Glenville 67181	B	117	May	1442.0	4.90	70.66	6223.2	291.13
Miss Normandy's Buttercup 34579	A	134	May	846.3	4.39	37.15	4294.6	185.32
McCARTHY, WILLIAM, LIMERIDGE, WIS.								
Imp. Rosy II. of the Coudre 50330	A	26	May	857.5	4.68	40.13		
s. Nelson of the Simons R. G. A. S. 2371 P. S. A. R.								
d. Norman's Rosy II. R. G A S. 6370 P S								
McCOMB, J. A., MILTON, WIS.								
Edgemoor Annie Laurie 67998	C	212	May	746.4	5.47	40.83	5408.5	283.50
Edgemoor Midget 50980	A	212	May	510.4	5.00	25.52	4512.9	207.31
Edgemoor Solina 53407	A	212	May	566.9	4.57	25.91	5340.8	215.64
Elf of Fair Wold 62138	A	204	May	513.9	6.59	33.87	4202.1	248.80
Ella of Fair Wold 83271	E	114	May	749.2	6.01	45.03	3157.2	173.96
Lady Betty of Edgemoor 73566	C	151	May	753.4	4.81	36.24	4212.6	198.49
Lady Katherine of Edgemoor 77786	D	212	May	559.6	5.19	29.04	4405.7	210.83
Lura Irene 32626	A	118	May	1049.3	4.22	44.28	4507.3	186.25
Mavis 80745	D	31	May	1107.5	4.50	49.84		
s. Richmond Secret 26348								
d. Miss Solina 35435								

Pearl's Dolly 80746	E	26	May	758.5	4.61	34.97		
s. Richmond Secret 26348								
d. Imp. Pearl of la Hougue 46410								
Statira 80744	E	97	May	1177.9	4.39	51.71	2488.2	108.53

McCORMACK, JOHN, LILYDALE FARM, NOROTON, CONN.

Cragston Mignon 63981	A	182	May	1052.5	4.92	51.78	6743.2	332.20
Imp. Dolly of the Villocq 94703	A	92	May	1494.6	3.92	58.59	4453.9	197.66
Eunice of Oaks Farm 67078	B	61	May	1295.0	4.41	57.11	2599.1	123.62
Imp. Golden Beauty of Lilydale 94988	G	365	May	299.6	5.58	16.72	9181.6	486.40
Imp. Hayes English Daisy 94370	E	228	May	1203.8	4.45	53.57	9732.1	456.42
Mixter Queen of Hardwick 62966	A	103	May	1419.8	4.64	65.88	5003.9	234.89
Peggy of Thornliebank 57298	A	92	May	1034.4	4.18	43.24	3150.4	139.35
Queen Elizabeth of Linda Vista 62152	B	254	May	891.5	4.92	43.86	8770.7	430.95
Imp. Queenie II. of the Camp 94365	F	212	May	1123.4	4.23	47.52	8132.4	354.07
Imp. Rosa du Gardinet 94360	E	144	May	1339.2	4.19	56.11	6296.9	279.11
Rosalie of Cosquay 62806	A	182	May	1431.4	4.23	60.55	8716.8	370.29
St. Austell Daisy 84891	B	182	May	1333.1	4.57	60.92	8124.6	368.05
Imp. Topsy of Les Mielles 94366	F	236	May	983.9	4.46	43.88	8613.5	349.26
Ultra Rose 58909	A	243	May	1221.7	5.36	65.48	10583.4	507.52

McGRATH, LEWIS H., CHILTON, WIS. 1 day test.

Harvest Sunset 62073	A	174	May	1659.6	4.51	74.85	10610.7	457.27
Maude of Spring Meadow 77555	E	236	May	1063.2	5.44	57.84	9550.7	475.05
Oak Leaf of Spring Meadow Farm 84510	G	255	May	780.7	5.58	43.56	7273.4	386.29
Ruth of Spring Meadow 63460	A	212	May	1143.0	4.60	52.58	8738.5	394.53
Teddy's Daisy of Spring Meadow 77556	E	255	May	957.9	5.27	50.48	9166.8	449.42

McGREW, E. E., LAKESIDE GUERNSEY FARM, DASSEL, MINN. 1 day test.

Billy's Lassie 73531	A	174	Mar	1155.0	4.38	50.59		
		204	Apr	1083.3	4.10	44.42		
		235	May	1071.2	4.63	49.60	9285.3	420.02
Classic's Stars and Stripes of Lakeside 75089	E	243	May	941.8	4.62	43.51	8249.5	376.64
Imp. Elaborate of Sarnia 73705	A	365	Apr	674.5	4.73	31.90	10394.4	435.58
Imp. Elvira of Sarnia 73717	A	316	Apr	153.7	4.85	7.45		
				364.5	5.20	18.95		
		347	May	1220.3	4.19	51.13	10887.7	498.55
Imp. Emerald of Sarnia 73715	A	365	Apr	166.8	5.07	8.46	9504.8	440.56
Imp. Evermore of Sarnia 73708	A	251	May	984.7	5.08	50.02	8758.9	453.51
Imp. Flax of Sarnia 73770	A	120	May	1392.0	5.05	70.30	5631.1	276.66
Ganyfanny 37040	A	365	Mar	282.4	5.64	15.93	13230.3	633.38
King's First Choice of Lakeside 54437	A	68	May	1124.9	4.11	46.23	2373.6	97.18
King's Lady Comma of Lakeside 73335	E	365	May	392.2	5.85	22.94	7977.9	407.57
King Pretor's Rose of Lakeside 70565	C	114	May	1375.8	5.11	70.30	5166.1	250.94
Mazie of Cuyuna 44403	A	161	May	1085.2	4.84	52.52	7012.1	317.00
Rose of Oak Hill Farm 44612	A	243	May	1029.1	5.38	55.37	8358.5	461.26

McINTOSH, JAMES L., CLOVER FARM, DOVESVILLE, S. C.

Aimable's Pet of Oak Ridge 50942	A	92	May	1030.8	4.67	48.14	3212.6	153.84
Effie's Soso of Burkeville 77484	D	92	May	947.1	5.70	53.98	2933.0	152.70
Glenwood's Fleurie of Oak Ridge 47647	A	365	May	742.9	4.55	33.80	9628.8	444.22
Glenwood's Helen of Locust Grove 90322	G	147	May	1013.1	4.60	46.60	4758.4	210.72
Glenwood's Soso of Oak Ridge 47971	A	31	May	1383.0	4.20	58.09		
s. Glenwood's Main Stay 18th 9860 A. R.								
d. Soso of Alfalfa Farms 31064 A. R. 1819								
Helen of Oak Ridge 47644	A	17	Apr	691.0	4.36	30.13		
		48	May	1311.3	4.36	57.17	2002.3	87.30
s. Raymond's Pal of Lewison 16796								
d. Helen's Pride of Oak Ridge 40431 A. R. 5466								
Imp. Rouge III. de la Charruee 74526	D	365	May	589.0	5.67	33.40	10232.1	525.70
Soso's Pet 84784	F	361	May	682.0	5.52	37.65		
		365	June	87.1	5.52	4.81	8878.1	455.14
Sunbeam of Oak Ridge 40432	A	31	May	1351.6	4.55	61.50		
s. Glenwood's Champion 15639 A. R.								
d. Pet of Alfalfa Farms 31045 A. R. 1815								

McKERROW, GEORGE & SONS CO., McKERROW FARMS, PEWAUKEE, WIS.
1 day test.

McKerrow's Clare 81759	E	156	May	683.2	4.86	33.20	4066.2	194.46
McKerrow's Lady Lishman 56842	A	11	Apr	419.1	5.12	21.46		
		42	May	1433.2	5.12	73.38	1852.3	94.84
s. Imp. Raymond of les Belles 26187								
d. Lady Lishman 27756 A. R. 3963								
McKerrow's Winsome Governess 61106	A	156	May	1248.8	4.46	55.70	6854.2	293.26

McLANE, KATE, BALTIMORE, MD.

Prue of Bohemia 3d 70967	D	351	May	575.9	5.55	31.96	6994.2	380.37

2. James Roberts of Silverton, Silverton Guernsey Farm

HEIFER, UNDER 6 MONTHS

1. Cherub's Beauty, S. McLeod
2. Queen of Silverton 112830, Silverton Guernsey Farm

SENIOR AND GRAND CHAMPION BULL

Robert's Boy of Minnesota 41524, Silverton Guernsey Farm

JUNIOR CHAMPION BULL

Knight of Silverton, Silverton Guernsey Farm

SENIOR AND GRAND CHAMPION FEMALE

Stranford's Gouvernante 46206, Silverton Guernsey Farm

JUNIOR CHAMPION FEMALE

Cherub's Diamond of Chippewa 108538, Frank Conklin

GET OF SIRE

1. Silverton Guernsey Farm on Get of Robert's Boy of Minnesota 41524, showing
   Roscoe of Silverton
   Knight of Silverton
   Jane of Silverton
   Queen of Silverton 112830

PRODUCE OF DAM

1. S. McLeod on Produce of Queen of Meadowview 34105, showing
   Queen's King of Meadowview 59540
   Lady Mar of Glenelg 114781
2. S. McLeod on Produce of First Dawn's Yeksa Lass of Meadowview 92807, showing
   Prince of Glenelg
   First Dawn of Glenelg 108742
3. Silverton Guernsey Farm on Produce of Dolly of Silverton 26006, showing
   Duchess of Silverton 100715
   Queen of Silverton 112830

EXHIBITOR'S HERD

1. Silverton Guernsey Farm, showing
   Robert's Boy of Minnesota 41524
   Stranford's Gouvernante 46206
   Gretchen of Silverton 89286
   Duchess of Silverton 100715
   Queen of Silverton 112830
2. S. McLeod, showing
   Queen's King of Meadowview 59540
   Park's Beauty 24021
   Governor's Cora of Houske Homestead 92186
   First Dawn of Glenelg 108742
   Cherub's Beauty

BREEDER'S YOUNG HERD

1. Silverton Guernsey Farm, showing
   Roscoe of Silverton
   Duchess of Silverton 100715
   Cherub's Diamond of Chippewa 108538

Jane of Silverton
Queen of Silverton 112830
CALF HERD
1. S. McLeod, showing
Prince of Glenelg
Lady Mar of Glenelg 114781
Cherub's Beauty
2. Silverton Guernsey Farm, showing
Knight of Silverton
Jane of Silverton
Queen of Silverton 112830

Ohio

The Ohio Guernsey News-Bulletin

The Ohio Guernsey News-Bulletin for July, 1921, is an eight paged printed pamphlet. It is well illustrated with some of Ohio's leading Guernseys, and contains many news items marking the progress of the breed in the state. A special feature is the Roll of Honor, which contains the list of Ohio Guernseys that produced over fifty pounds of butter fat during the months of June.

Polled Guernseys

I have a small start in Guernseys and am reading the JOURNAL with much interest. About five or six months ago (January 15) you stated in the JOURNAL that you would publish replies to an inquiry regarding dehorning which appeared in that issue. This discussion would be interesting to me and I would like to see it.

I believe that most anyone will admit that it is very much desired to eliminate the horns but to breed them off would be very difficult and would require such a long time that no one would make an effort. The only way possible that I know of would be to wait for sports, calves without horns, which in this old established breed is a rare occurrence. And if you should happen to find such a one it may then be a very poor producer so it might be impossible to breed up to our present standard in less than fifty years.

I think we might as well admit that horns are an unavoidable nuisance and then discuss the easiest and most humane way to get them off.

—JULIUS FRIEDLY
Van Wert County

Oregon

A Calf Club Boy

Inclosed is a photograph of Kenneth Williams, vice-president of the Tillamook Guernsey Calf Club. His

McNAGNY, ROBERT R., KILLARNEY FARMS, COLUMBIA CITY, IND.

Halt's Rose 53108	A	182	May	528.1	4.16	21.97	4829.6	203.12
Kathleen of Killarney Farms 79680	F	260	Mar	273.5	10.23	27.98		
		290	Apr	208.4	13.15	27.40		
		321	May	9.8	13.15	1.29		
				295.2	5.35	15.79	4230.4	246.36
Peggy of Killarney Farms 91658	G	117	May	1026.6	4.85	49.79	3368.2	163.10

MACINTOSH, R. M., BROOKBOUND FARM, SHARON. MASS.

Aggie of High Rock 2d 86585	G	365	May	333.8	9.32	31.11	9844.8	536.58
Branford Foremost Dairymaid 79595	E	116	May	1373.1	5.21	71.54	5528.8	280.57
Cramond Victoria 89258	G	172	May	897.9	5.77	51.81	4694.8	257.40
Daisy Fisher 61310	A	45	May	1734.3	3.77	65.38	2368.0	93.01
Gypsy of Falcon's Flight 76893	D	140	May	1215.0	5.06	61.48	6046.8	272.94
John Q's Mary May 64496	C	304	May	912.7	5.63	51.39	8831.2	513.65
Pride's Cassie Belle 59184	A	304	May	619.0	5.27	32.62	10288.3	495.40
Rachel of Indian Bridge 90013	B	221	May	1099.2	5.37	59.03	8534.6	441.47

MACKAY, CLARENCE H., "HARBOR HILL," ROSLYN, N. Y.

Imp. Bright Nelly 73744	A	148	May	1347.2	5.08	68.44	6923.1	331.21
Celia May 106669	F	7	Apr	271.3	4.21	11.42		
		38	May	1362.0	4.21	57.34	1633.3	68.76

s. Anton's May King 27387 A. R.
d. Queen Celia 42968 A. R. 3833

MACKENZIE, ALEX, WINDY KNOLL FARM, GLEN SPEY, N. Y.

Imp. Donnington Joan 6th 75476	A	365	May	296.7	5.58	16.56	9071.0	484.95
Imp. June Rose of Windy Knoll 77798	D	151	May	689.2	6.00	41.35	3407.6	178.75
Polly of Windy Knoll 85562	G	342	May	403.1	6.41	25.84	4920.1	293.09
Imp. Rose des Houards 63d 75464	A	353	May	601.7	6.88	41.40	9070.6	540.97

MARSH, W. W., IOWA DAIRY FARM, WATERLOO, IOWA. 1 day test.

Cherub's Lilly La Pine 63439	B	235	Mar	421.7	7.17	30.24		
		265	Apr	484.1	6.46	31.27		
		296	May	493.0	6.80	33.52	6548.2	386.70
Cloth of Gold of the Prairie 89440	E	70	May	1489.2	4.26	63.44	3297.3	143.90
Jeanette of the Prairie 2d 69685	C	104	May	1055.5	5.01	52.88	3812.5	198.12
Marsh Marigold of the Prairie 89445	G	195	May	1059.1	5.06	53.59	7241.7	316.22

MARTINY, L. P., CHIPPEWA STOCK FARM, CHIPPEWA FALLS, WIS.

Dairy Maid of Chippewa 90308	F	203	May	878.6	5.16	45.34	6508.0	819.47
Donnington's Jewel of Idylewilde 93204	G	137	May	937.4	4.14	38.81	4424.2	174.29
Glenwood Arba of Chippewa 86443	F	212	May	759.0	5.29	50.15	5627.0	294.01
Maid of Chippewa 44354	A	181	May	1158.4	4.60	53.29	8360.4	382.26
Stranford's Lady of Chippewa 86442	F	99	May	910.0	5.83	53.05	3223.8	178.79
Stranford's Vernie of Chippewa 86444	F	170	May	808.5	5.71	38.08	4672.0	219.10
Verena of Chippewa 53417	A	101	May	1259.4	4.67	58.81	4695.5	215.59

MASSACHUSETTS AGRICULTURAL COLLEGE, AMHERST, MASS.

Buttercup Golden 46243	A	109	May	1061.8	5.46	57.97	3895.1	195.99
College King's Golden Belle 86871	F	71	May	964.1	4.55	43.87	2309.3	108.02
College King's Nantaska 68320	B	102	May	1479.5	5.05	74.71	5018.8	228.73
Earl's Nantaska 38092	A	335	May	970.7	5.72	55.52	12456.8	654.25
Imp. Fillmore's Linda 52587	A	132	May	731.4	6.09	44.54	3500.1	186.23
Nestling 3d's Queen 57601	A	136	May	1298.7	5.05	65.58	6576.4	301.13
The Earl's Princess 57600	A	141	May	1391.6	5.32	74.03	7104.7	330.93

MEANS, OLIVER W., ELM HILL FARM, BROOKFIELD, MASS.

Freda of The Forges 72064	E	313	Apr	614.3	6.36	39.07		
		344	May	779.3	6.14	47.85	9550.4	555.77

MERRILL, S. M., ARGILLA FARM, IPSWICH, MASS.

Cynthia of the Maples 52434	A	147	May	1064.5	5.04	53.65	5435.5	260.01
Lady's Anchor's Creusa 63103	A	273	May	818.3	5.14	42.06	8807.1	410.80
Sweetwater Cinderella 85679	G	273	May	484.5	5.83	28.25	4915.4	247.70

MERRYMAN, LOUIS McLEAN, GERAR STOCK FARM, COCKEYSVILLE, MD.

Cora of Gerar 2d 62297	B	358	May	764.8	4.50	34.42	9843.7	439.01
Gerar Loulie 80742	D	78	May	1137.3	3.76	42.76	2858.3	111.09

MESSENBRING, OTTO, YOUNG AMERICA, MINN.

Stranford's Butter Queen of Chippewa 66609	B	204	Mar	187.2	6.39	11.96		
		234	Apr	82.8	6.39	5.29	2876.5	157.65

MICHELS, MATH, GUERNFALFA FARM, PEEBLES, WIS. 1 day test.

Guernfalfa Beauty 65237	C	360	Apr	28.6	7.14	2.04		
				126.3	5.41	6.83		
		365	May	128.1	5.41	6.93	6450.9	370.17
Guernfalfa Belle 87148	G	222	May	653.2	5.20	33.97	4501.6	207.06
Guernfalfa Buttercup 78268	F	287	May	685.2	4.95	33.92	4680.7	253.70
Guernfalfa Dolly 79200	F	293	May	455.5	5.40	24.60	4642.5	218.43
Guernfalfa Jewel 83066	G	335	May	392.5	6.20	24.34	4682.5	258.56
Guernfalfa Lassie 87146	G	176	May	709.4	5.19	36.82	3705.7	184.30
Guernfalfa Maid 88124	G	160	May	653.0	5.25	34.28	3129.0	144.89
Guernfalfa Mary 71845	E	365	May	297.4	5.40	16.06	7306.4	356.60

Guernfalfa Susan 90387	G	101	May	648.5	4.45	28.86	2120.9	91.68
Lady Preel 54061	A	295	May	519.6	5.60	29.10	6205.9	336.22
Lady Preel Glenwood 61723	C	365	May	119.4	5.50	6.57	8224.6	424.14
Rosa Cedar 44419	A	92	May	800.0	4.20	33.60	2598.4	117.38

MILLER & HELMUTH, MILLERSBURG, OHIO. 1 day test.

Lulu of Fritzlyn 53451	A	7	Feb	189.1	4.06	7.68		
		38	Mar	871.9	4.59	40.02		
		68	Apr	868.9	4.51	39.19		
		99	May	704.8	4.46	31.43	2634.7	118.32
s. Ormonde of Bide a Wee 20372								
d. Grace W. 16256								
May King's Jewel of Arcady 72633	C	89	Apr	763.9	4.98	38.04	2182.8	104.83

MILLER, I. BEN, CAPE GIRARDEAU, MO.

Imp. Iris of Sarnia 82320	E	97	May	529.7	5.80	30.72	1584.1	89.49
Imp. Lady de Carteret III. of the Spurs 100136	G	74	May	688.9	4.17	28.73	2065.1	86.78
Imp. Miss Laura of the Isles 100113	F	92	May	683.4	4.88	33.35	2208.7	105.28
Imp. Nelly of La Villiaze 100124	F	92	May	634.4	5.02	31.85	1860.7	93.50

MILLER, S. W., MOUNT ULLA, N. C.

Allison's Beauty 37950	A	273	Apr	674.7	6.02	40.62		
		304	May	645.4	5.16	33.30	4887.1	279.62
Miller's Queen 79672	E	171	Apr	645.3	5.50	35.49		
		202	May	634.5	5.45	34.58	4369.9	232.43
Queen of Linwood 2d 51754	A	273	Apr	987.6	4.25	41.97		
		304	May	1057.9	4.98	52.68	7489.5	352.74

MILLNER, WM. H., BARABOO, WIS.

Yeksa Mable Olga 91902	C	8	Apr	269.0	7.45	20.04		
		39	May	952.3	7.45	70.95	1221.3	90.99
s. Lord Yeksa's Boy 28738 A. R.								
d. Olga Lehigh 42687								

MILLS, O. H., MOORESVILLE, IND. 1 day test.

Millie Glenwood of Wood Lawn 84630	E	11	Apr	347.7	3.53	12.27		
		42	May	1057.5	3.53	37.33	1405.2	49.60
s. Hambro's Glenwood Boy of Crane Farm 37185								
d. May Glenwood of Wood Lawn 57097								
Minnie Glenwood of Wood Lawn 58507	A	122	May	913.7	4.23	38.65	4154.1	190.41
Wood Lawn's Dorothy 101698	A	249	May	785.0	5.97	46.86	7499.9	379.28
Wood Lawn Jemima's Mable 85913	G	319	May	641.7	4.24	27.21	6963.4	292.27
Wood Lawn's Katherine 95457	G	128	May	896.2	3.10	27.78	4231.0	147.81
Wood Lawn's Laura Bell 95456	G	124	May	790.5	3.84	30.36	3688.1	155.16
Wood Lawn Lucia's Ruth 93571	G	30	Apr	721.8	4.05	29.23		
		61	May	844.5	3.69	31.16	1566.3	60.39
s. Hambro's Glenwood Boy of Crane Farm 37185								
d. Lucia Glenwood of Wood Lawn 51636								
Wood Lawn Minnie's Missy 93570	G	140	May	896.2	3.58	32.08	4379.7	163.44

MITCHELSON, ARIEL, TARIFFVILLE, CONN.

Ariel's Alexander's Rosebud 86808	G	260	May	942.9	4.44	41.86	8036.8	346.12
Ariel's May Rose Blossom 85499	G	147	May	909.7	4.63	52.12	4372.4	210.43
Ariel's Primrose of Myrtle Place 78378	D	182	May	1021.7	4.87	49.76	6355.6	307.58
Ariel's Primula 77385	C	179	May	822.4	4.90	40.30	5446.5	258.69
Imp. Neva of the Effards II. 75372	A	323	May	960.7	4.34	41.69	11566.8	507.46
Imp. Pretty VI. of Vimiera 75397	A	264	May	832.4	5.28	43.95	8433.2	445.68

MIXTER, EST. GEORGE, MIXTER FARM, HARDWICK, MASS.

Mixter Aida 48423	A	365	May	575.9	5.57	32.08	11023.8	573.25
Mixter Almond Eyes 87590	E	2	Apr	65.5	4.33	2.84		
		33	May	1427.7	4.33	61.82	1493.2	64.66
s. Langwater Demonstrator 16451 A. R.								
d. Mixter Bettie Dean 62955								
Mixter Comet 62956	A	100	May	1058.5	5.35	56.63	3601.4	182.28
Mixter Demonstrator's Echo 65863	A	286	May	1045.1	5.89	61.56	9760.6	479.28
Mixter Demonstrator's Squaw 73221	C	28	May	1274.8	4.17	53.16		
s. Mixter Demonstrator 27481								
d. Chief's Hannah 48710 A. R. 6138								
MixterFairy 54263	A	239	May	1075.5	4.99	53.67	8547.1	391.71
Mixter Frieda 65851	A	191	May	1324.4	4.77	63.17	8273.9	380.66
Mixter Humming-Bird 101627	G	92	May	805.7	5.25	42.30	2479.0	127.10
Mixter Juanita 79725	E	230	May	971.6	6.13	59.56	6737.8	384.40
Mixter Lady Laretta 62972	A	325	Mar	487.5	6.04	29.45		
		355	Apr	843.7	4.77	40.24		
		365	May	235.9	4.77	11.25	10090.6	498.34
Mixter Melody 65858	A	148	May	974.2	5.17	50.37	4711.1	219.58
Mixter Rose 87580	E	97	May	1023.6	4.90	50.16	3210.7	153.47
Mixter Sunbeam 87589	G	365	May	398.5	6.05	24.11	8189.1	425.87
Yeoman's Mixter Bettie 62939	A	16	Apr	494.4	4.24	20.96		
		47	May	1084.9	4.29	46.54	1579.3	67.50
s. Yeoman's King of the May 17053 A. R.								
d. Picotty of Mixter Farm 38523 A. R. 4375								

calf's name is White Rose of Rose Lane Farm. Her dam is Isabenda of Walnut Ridge 64971 and her sire is May Rose Starlight 24803. Kenneth is ten years old. He was sent to the Oregon Agricultural College summer school as a representative of his club, and hopes to win a prize at the county fair.

—Mrs. James Williams
Tillamook County

Virginia

All Hail

Since the Milk Producers' Association of Maryland and Virginia have contracted all their Guernsey Milk delivered in Washington at twelve cents a gallon more than for other milk, many of those with other cows are getting on the band wagon and buying Guernseys as they are able and there is quite a little movement among the Guernseys. All hail to Fitzpatrick for his good work in this direction.

—R. B. Wilderson
Loudoun County

Wisconsin

Accredited Herds

Following is a list of Wisconsin herds of Guernsey cattle which are officially accredited.

This list is complete to May 1, 1921, and was furnished by James S. Healy, Inspector in Charge, Tuberculosis Eradication.

Name	Address	P.	B.	G.
Adams, Geo. W	Nashotah	20		
Allen, W. H.	Medford	7	1	
Anderson, Guy C.	Ogdensburg	7	16	
Anderson, Hans	Withee	16		
Anderson, Theodore	Grand Rapids	2	11	
Bandli, Henry	Rice Lake	17	6	
Bandy, F. J.	Wausau	21		
Bartlett, Wm.	Barron	10	9	
Basse, A. G.	Milwaukee	14	4	
Bean, A. P.	Vesper	26	7	
Beard, Chas.	Elcho	4	5	
Beck, Carl & Sons	Owen	6	13	
Beglinger, Fred G.	Fisk	2	19	
Bennett, Mrs. A. F.	Eau Claire	16	31	
Berendsen, Bernard	Phlox	4	16	
Berg, John J.	Holman	1	20	
Berge, Anton, O.	Valders	24	16	
Bestul, J. M.	Scandinavia	4	15	
Bestul, O. L.	Scandinavia	9	14	
Bloom, John	Fisk	16		
Bonsack, H. M.	Onalaska	19		
Breitrick, Fred D. & Son,	Hortonville	15	19	
Breitrick, O. H.	Appleton	18	2	
Breitrick, W. L.	Greenville	37	2	
Brown, Cassim	Augusta	8	4	
Brown, Harry H.	Eau Claire	24	20	
Brown, Henry	Holman	2	27	
Brunner, Mat	Burand	11	24	
Brunstad, G. A.	Chippewa Falls	11	22	
Bundy, C. T.	Eau Claire	42		
Burhop, Wm.	Marshfield	8	14	
Burnham, D. F.	Waupaca	1	35	
Burton, Roy	Eagle	30		
Butterfield, F. L.	Cornell	6	27	
Buzzel, Roy C.	Stanley	3		
Cameron, D. M.	Chippewa Falls	1	24	
Campbell, N. H.	Eau Claire	3	22	
Capener, Clifford C.	Baraboo	28		
Cartwright, I. W.	New Auburn		9	
Chapin, Ed	Iola	23		
Christenson, Hans,	Cashton	21		
Clark, D. F. & Son	Poskin	20	16	
Clark, Jay	Holcombe	5	24	
Coleman, Dr. H. M.	Barron	11	5	

Coombs, Roy	Troy Center	36	
Cotton, J. T.	Chippewa Falls	4	13
Courteen, Sidney,	Waukesha	54	
Cox, Harry, I.	Whitewater		2
Cramer, John, Jr.	Menomonie	27	35
Danks, Dell,	Stoughton	24	1
Dawley, Geo. F.	New London		26
Dawney, Theron, A.	Bloomer		25
Dickson Bros.	Almena	3	20
Dietz Bros.	Greenville	25	15
Dietzler, Chas.	Cadott	1	14
Duecker, Herman J.	Keil	26	7
Duncanson, W. E.	Sparta		16
Earle, Howard, E.	Burlington	1	33
Everet, A. J.	Pewaukee	4	29
Ewings, M. C.	Wausau	15	6
Faestel, Frank W.	Troy Center	5	19
Felland, J. E.	Mauston	1	20
Fisher, Wm. E.	Wauwatosa	15	
Follstad, Anton	Elcho	12	
Fredrikson, B.	Elderon	3	10
French, S. C.	Galesville	20	21
Fries, C. J.	Ogdensburg	3	16
Gaubatz, Herman	Chilton	26	2
Gerold, H. C.	Weyauwega	1	27
Gibson, Robt.	Durand	7	17
Gjertson, Elmer	Iola	1	10
Glazier, R. L.	Baraboo	1	13
Gleiter, G. J.	Barron	7	26
Glocke, A. A.	Weyauwega	10	8
Goff, Moulton B.	Sturgeon Bay	23	
Gordon, L. E. Jr.	Nelsonville		19
Graff, F. W.	Sparta	1	10
Graham, R. H.	Roberts	11	20
Guptill, R. P.	Elcho	21	
Guse, Chas	Augusta	9	14
Haag, Iulius	Malone	4	10
Haag, Wm.	Marshfield	17	7
Halvorson, Albert	Rice Lake	27	
Halvorson, John	Rice Lake	11	11
Hanchett, Wm. H.	Sparta	28	7
Hargrave, R. O.	Roberts	14	1
Harman, Wm.	Arkansaw	5	16
Harmeling, E. B. & Sons	Oostburg	2	18
Harvey, J. N.	Waukesha	19	12
Hass, Edw. J.	New Holstein	18	
Haugen, Ole	Stanley		22
Heldstab, C. O.	Rice Lake	4	13
Henderson, F. W.	Whitewater	7	20
Hickcox, J. Gilbert	Whitefish Bay	37	5
Hill, Frank L.	Cadott	5	16
Hoard, A. R.	Ft. Atkinson	80	
Hoard's Dairyman	Ft. Atkinson	80	
Holeton, R. C.	Wausau	3	11
Holtebeck, Andrew	Scandinavia		12
Hoppert, Chris.	Sheboygan	19	14
Horton, Edgar L.	Augusta	17	
Hotz, E. A.	Scandinavia	1	39
Huebnerr, Orvil	Brillion	1	34
Hull, C. L.	Whitewater	2	22
Humphrey, Evan	Sparta	1	
Husser, E. & Son	Cumberland	8	19
Imholt, B. A.	Stillwater	6	18
Ingalls, G. R.	Eau Claire	14	1
Jacobson, Carl, J.	Scandinavia	1	20
Jamison, R. C.	Appleton	5	6
Joch, Chris, & Son	Weyauwega	6	18
Johnson, C. H.	Unity	6	20
Johnson, G. A. & Sons	Ogensburg		22
Johnson, Glenn	Baraboo	8	8
Johnson, L. C.	Richland Center	1	
Johnson, Martin	Scandinavia	1	22
Jones, E. F.	Barron	13	8
Jorgens, C. L.	Scandinavia	1	14
Jorgens, H. A.	Scandinavia	1	14
Jorgens, Orin O.	Scandinavia	1	18
Kellogg, Marcus L.	Janesville	19	4
Kersten, Frank R.	Janesville	8	7
Kickbusch, Paul	Wausau	19	6
Kiel, Geo. W.	Manitowoc	30	
Knapton, Geo. H.	Marshfield		15
Knutson, K. B.	Scandinavia	4	21
Koehler, H. A.	Dousman	2	12
Kolb, Carl	Barron	1	12
Kolb, W. F.	Berlin	11	25
Krings, Peter	Arkansaw	1	
Krings, Thos.	Arkansaw		15
Langdell, S. C.	Eau Claire	23	7
Larimer, Norman G.	Blue River	17	
Lawrence, A. W.	Sturgeon Bay	23	7
Lawson, Geo. D.	Oconomowoc	8	
Lee, Ludwig, L.	Holmen	8	39
Lee, M. B.	Hillsboro	21	
Leppen, E. L.	Nelsonville	22	2
Lewis, A. R.	West Salem	19	
Liebzett, Albert	Greenwood	17	19
Loether, E. J.	Holcombe	17	
Lohrenz, Raymond W.	Hortonville	4	15
Lone Tree Farm	Green Lake	73	
Longley, Harvey N.	Dousman	41	
Lovejoy, Geo. H.	West Salem	9	27
Lovejoy, Hiram D.	West Salem	31	5
McCarthy, Wm.	Lime Ridge	14	16
McDonald, R. K.	Stevens Point	43	
McGrath, Lewis	Chilton	20	
McKerrow, Geo & Son Co.	Pewaukee	37	
Malin, A. J.	Genoa	24	4
Malin, Mrs. M.	Genoa	14	14
Matthys, Albert	Barron	10	6
Matthys, Walter N.	Barron	13	4
Mayer, Jos.	Chilton	6	16
Meyer, F. W.	Barron	40	1
Michels, Harvey	Peebles	28	
Michels, Hiram	Peebles	21	
Michels, John	Peebles	7	6

Yeoman's Mixter Dawn 87599	F	245	May	946.8	5.53	52.36	7929.4	432.36
Yeoman's Mixter Faith 62948	A	272	May	902.5	5.39	48.64	8543.3	441.26
Yeoman's Mixter Fawn 65883	B	231	May	782.8	6.66	52.13	6001.9	364.59
Yeoman's Mixter Harmony 101623	G	126	May	906.5	5.63	51.04	3758.4	183.97
Yeoman's Mixter Kewpie 101615	G	167	May	982.4	4.62	45.39	4910.8	217.22
Yeoman's Mixter Moonbeam 58069	A	64	May	1248.4	4.72	58.92	2571.6	124.68
Yeoman's Mixter Prospect 79733	E	274	May	1154.5	4.72	54.49	10143.5	476.35
Yeoman's Mixter Rainbow 73217	C	69	May	1223.8	4.73	57.89	2792.8	131.63
Yeoman's Mixter Ruby 87607	G	260	May	840.2	5.70	47.89	7656.1	397.73
Yeoman's Mixter Spinster 101633	G	59	May	854.4	4.13	35.29	1594.0	68.42
Yeoman's Mixter Susie 73214	C	103	May	1023.4	5.51	56.39	3551.7	177.93
Yeoman's Mixter Sylvia 87600	G	319	May	637.2	6.54	41.67	9579.1	509.30
Yeoman's Mixter Tilly 101618	G	107	May	1045.4	4.57	47.77	3535.4	153.97
Yeoman's Mixter Trilby 62950	A	185	May	963.8	5.18	49.92	5906.2	295.81
Yeoman's Mixter Wonder 87579	F	346	May	1268.5	4.83	61.27	12658.7	634.89

MOORE, E. A., MOORLAND FARM, KENSINGTON, CONN.

Fannie of Lakeview's Secret 86025	F	178	May	1170.7	4.44	51.98	6097.8	276.36
Moorland's Pearletta 117097	G	30	May	1024.1	3.79	38.81		
s. Langwater Soldier 43379								
d. Moorland's Pearl Rose 63074								

MOORE, PAUL, HOLLOW HILL FARM, CONVENT, N. J.

Convent's Miss Rosey's Fleurie 82858	F	349	May	965.4	5.02	48.46	11541.7	552.43
Imp. Queen Rose of Pine Grove 47176	A	308	May	977.2	5.30	51.79	13301.8	702.16

MOORE, MRS. PAUL, HOLLOW HILL FARM, CONVENT, N. J.

Bessie's Pride of Green-Acre 82890	G	313	May	754.2	4.33	32.66	7862.1	342.76

MORLOCK, AUGUST, WATERVLIET, MICH. 1 day test.

Harriett Main Stay 87720	G	359	May	505.5	6.20	31.34		
		365	June	23.7	6.20	1.47	8235.3	425.54
Princess Main Stay 87719	G	359	May	629.7	6.68	42.06		
		365	June	101.2	6.68	6.76	7469.0	401.81

MOSELEY, F. S., "MAUDESLEIGH," NEWBURYPORT, MASS.

Duchess May of Maudesleigh 33162	A	365	May	1081.4	4.95	53.53	11186.4	522.31

MOSLEY, H. R., OMRO, WIS. 1 day test.

Delma's Ethel May of River View 55517	A	142	May	762.5	5.76	43.92	3978.9	212.39
Imp. Jessie of River View 78950	D	102	May	892.7	4.05	36.15	3202.9	120.01
Maid of Vineland 47315	A	72	May	750.9	5.80	43.55	1825.5	108.83
Yolanda's Jean of River View 79763	D	102	May	852.6	4.72	40.24	2961.0	139.13

MOUNTAIN BROS., "IOWANOLA," DES MOINES, IOWA.

Bess of Iowanola 78209	E	141	May	1054.7	4.00	42.19	4977.0	200.48
Cherub's Lilly of Iowanola 76580	E	120	May	1010.5	4.21	42.54	4283.4	180.10
Golden Queen of Iowanola 76577	E	185	May	696.9	4.44	30.94	5632.7	248.99
Imogene of Iowanola 80981	G	365	May	235.3	5.71	13.44	8533.3	495.86
Lady Ruth of Iowanola 84517	G	365	May	373.0	4.90	18.28	10073.5	477.18
Lydia Arnold of Homa Della 60011	A	50	Mar	1554.3	4.40	68.39		
		80	Apr	1417.5	4.87	69.03		
		111	May	1427.9	4.75	67.83	5283.8	246.01
May King's Recollection of Iowanola 51702	A	83	May	1539.8	3.84	59.13	4189.6	173.61
Mary La Reece of Iowanola 89185	G	96	May	1140.5	4.01	45.73	3527.8	147.84
Pandora Queen of Iowanola 74699	D	272	May	618.6	5.61	34.70	6698.8	350.53
Polly Viola of Iowanola 89182	G	109	May	1009.7	4.00	40.39	3643.4	145.90

MYERS, P. S. & SON, KNOLLY-NOOK FARM, GRAND BLANC, MICH. 1 day test.

Dolly Peairs 51550	A	161	May	1430.8	4.53	64.82	7829.2	372.31
Knolly-nook Doll-Rita 79525	E	92	May	855.6	5.01	42.87	2900.2	135.83
Knolly-nook King's Rose 88815	G	144	May	873.5	4.62	40.36	4327.4	189.68

NAHRGANG, J. H., PINE GROVE FARM, LEWISTON, MINN. 1 day test.

Almeta's Masher Gloriana 73082	D	182	May	1078.1	5.17	55.74	6946.6	363.78
Glendette's Belle of the Pines 73080	C	66	May	972.3	5.04	49.00	2021.8	94.44
Glenwood's Yula 40928	A	273	May	1023.4	5.33	54.55	8976.2	471.54
Masher's Bess of the Pines 73079	C	54	May	1107.6	4.27	47.29	1908.6	82.77

NESBIT, LLOYD, BARKER CREEK FARMS, BARRON, WIS.

Imp. Primrose VII. du Pont 85178	D	242	May	670.5	4.76	31.92	6122.8	292.60

NETTLETON, WILLIAM, LEWISTON, MINN. 1 day test.

Glenella of Mapledale 58387	A	118	May	1173.0	4.47	52.43	4755.2	196.81

NEWLIN, GEO. M., HUTCHINSON, KANS.

Cynthia Cherub of Iowanola 89178	G	119	May	1047.8	3.94	41.28	4426.6	177.99
Imp. Hayes Golden Cherry 15th 67893	B	119	May	885.9	4.24	37.56	3879.2	156.00
Kansas Princess 2d 119064	A	14	Mar	661.9	4.00	26.48		
		44	Apr	1588.1	4.00	63.52		
		75	May	1595.1	3.76	59.98	3845.1	149.98
s. Bernice's Duke 24884								
d. Kansas Princess 48011								
Katy Yeksa 2d 64918	A	69	May	1451.9	4.41	64.03	3428.7	143.70

NEW YORK STATE SCHOOL OF AGRICULTURE, COBLESKILL, N. Y.

Princess Franc 81867	E	83	May	1058.3	4.35	46.04	3087.2	143.20

NICHOLS, J. E., ELM GROVE, W. VA.

Gladys of High View 75140	D	136	May	1109.6	5.08	56.37	4572.1	215.69
Lenore of High View 80683	E	89	Apr	1330.2	4.48	59.59		
		120	May	1340.6	4.63	62.07	5118.0	222.25
Martha of High View 39621	A	120	May	1272.0	4.94	62.84	4860.6	225.26

NIMTZ, WILL, EAU CLAIRE, MICH 1 day test.

Carolina Pickaninny 86086	G	182	May	625.1	5.30	33.13	3956.8	188.58

OBER, F. L., DULUTH, MINN.

Linda of the Ferry Farm 61941	A	212	May	734.6	4.36	32.03	6155.9	243.54

OLESON, A. O., YEKSAHURST GUERNSEY FARM, LIVINGSTON, WIS. 1 day test.

Lily of Yeksahurst 58294	A	54	May	1261.8	5.12	64.60	2134.6	110.42
Marquette's Kanin 44923	A	224	May	1029.8	4.70	48.40	8379.4	406.16
Nancy of Yeksahurst 51755	A	332	May	787.0	4.85	38.17	11943.6	567.66
Patti's Ada 70913	D	326	May	168.0	6.16	10.35	6766.6	336.00
Yeksahurst Fern 85694	F	135	May	1085.8	4.38	47.56	4955.3	224.74

O'NIEL, GEORGE F., QUINEILO FARMS CO., THIENSVILLE, WIS. 1 day test.

Imp. Best's Lady Godiva II. 111987	F	77	May	923.2	5.47	50.50	2412.9	117.07
Imp. Lady Begum of the Spurs 111985	E	86	May	877.7	5.27	46.25	2463.6	115.85

OSBORNE, FLORENCE, CANTON, N. C. 1 day test.

Haywood Lady of The Decoration 78026	E	120	Feb	680.0	5.10	34.68		
		151	Mar	818.5	5.53	45.26		
		181	Apr	756.6	5.07	38.36		
		212	May	686.2	5.00	34.31	5452.3	285.45
Princess Wayah 70157	B	28	Feb	995.1	5.20	51.75		
		59	Mar	1110.6	5.33	59.19		
		89	Apr	986.3	5.47	53.95		
		120	May	920.5	5.48	50.44	4012.5	215.33
s. Lord Dinwiddie 35237								
d. Isabinda's May 49574								

OSBORNE, H. ARTHUR, CANTON, N. C. 1 day test.

Emily M. 47528	A	84	Feb	939.2	5.20	48.84		
		115	Mar	945.2	5.95	56.24		
		145	Apr	871.6	5.12	44.63		
		176	May	823.1	4.91	40.41	5644.8	307.28
Morella of Bon Ayre 79339	E	90	Feb	1044.9	5.02	52.45		
		121	Mar	1144.1	5.03	57.55		
		151	Apr	1057.1	4.61	48.73		
		182	May	1016.9	4.66	47.39	6582.8	321.76
Nuana 41996	A	97	Feb	824.8	6.25	51.55		
		128	Mar	896.0	6.18	55.37		
		158	Apr	859.6	5.61	48.22		
		189	May	848.7	5.71	48.46	5035.7	328.13
Sophie of Garden Creek 90934	G	10	Apr	321.0	5.00	16.05		
		41	May	984.4	4.76	46.86	1305.4	62.91
s. Lilyita's Son of Bon Ayre 29350								
d. Star of Hope 70158								
Star of Hope 70158	C	28	Feb	932.0	5.24	48.84		
		59	Mar	1158.1	5.54	64.16		
		89	Apr	1063.8	5.22	55.53		
		120	May	986.0	5.20	51.27	4139.9	219.80
s. Lord Dinwiddie 35237								
d. Hope of Garden Creek 57379								

PACE, W. M., EXCELSIOR FARM, MONDOVI, WIS.

Bloom Boy's Princess 54939	A	129	Apr	1026.4	3.79	38.90		
		160	May	1117.9	3.73	41.70	5679.5	223.00
Blossom of Excelsior Farm 79605	E	132	Apr	691.8	4.58	31.68		
		163	May	721.9	4.14	29.89	4170.0	184.13
Bunty of Excelsior Farm 104468	E	288	Apr	589.8	4.65	27.43		
		319	May	739.1	5.01	37.03	8300.8	359.43
Buttermaid of Excelsior Farm 79602	C	365	Apr	181.2	4.76	8.63	10782.7	483.29
Countess of Helenwood 98471	G	10	Mar	255.4	3.58	9.14		
		40	Apr	759.6	3.58	27.19	. .	
		71	May	774.3	3.62	38.03	1789.3	64.36
s. Bates of Linwood 38231								
d. Helen M. 3d 96731								
Golden Gleam 29783	A	181	Apr	851.5	3.86	32.87		
		212	May	925.6	3.91	36.19	6465.7	258.98
Jason's Queen of Excelsior Farm 117166	C	31	May	883.1	4.87	43.01		
s. Jason of Birchwood 24814								
d. Gypson's Queen 2d 20193								
Monarch's Glory 87705	A	70	Apr	711.6	4.49	31.95		
		101	May	799.7	4.42	35.35	2471.2	106.18

Milner, W. H.	Baraboo	8	9
Muller, Philip H.	Almena	2	21
Mulry, W. D.	Sechlerville	20	12
Munn, Dr. W. A.	Janesville	25	1
Munsch, E. F.	Weyauwega	1	19
Murat, L. S.	Scandinavia	22	
Nelson, John	Cadott	6	30
Nelson, John A.	Barron	1	24
Nelson, Wm.	Oshkosh	6	35
Nesbit, Lloyd	Barron	8	1
Nooman, F.	Mauston	11	10
Nordbye, Carl C.	Amherst Jct.	6	14
Nygaard, P. P.	Scandinavia	3	30
Olson, A. O.	Livingston	32	2
Oleson, Otto	Westby	16	14
Olson, Martin	Scandinavia	1	22
Olson, Mrs. S. B.	Elderon		8
Orn, C. J.	Barron	15	
Otis, F. D.	Barron	10	7
Pace, C. W. & Son	Mondovi	22	3
Pansie, Geo. & Sons	Fisk	3	10
Parish, Alvin	Whitewater	20	23
Peterson, Arthur H.	Nelsonville	15	1
Peterson, Elmer L.	Nelsonville	11	9
Phillips, Edw.	Cheppewa Falls	1	21
Powers Bros.	Owen	24	7
Pritchard, John F.	Eau Claire	16	2
Queen, P. C.	Scandinavia		29
Rasmussen, Carl	Ogdensburg		18
Rasmussen, N. A.	Oshkosh	10	4
Reitz, Geo. L.	Athens	16	17
Reitzow, Robert A.	Edgar	10	6
Rice, C. C.	Northland	1	11
Ridge, Henry	Whitewater	30	11
Ritland, Carl	Chippewa Falls	15	12
Ross, Elmer J.	Oshkosh	1	5
Ross, Joel W.	Oshkosh	12	11
Rowe, L. M.	Ogdensburg	15	1
Rundell, Homer F.	Livingston	76	6
Rundell, Lloyd	Roberts	7[illegible]	
Rundell & Nicholson	Livingston	51	1
Rundell, Wilber	Livingston	34	1
Rupple, S. G.	Medina	2	15
Russell, A. C.	Augusta	5	12
Sandman, Wm. D.	Holman	17	29
Sankey, Geo. W.	Durand	25	
Sauberlich, P. H.	Appleton	4	22
Sawyer, Edgar P.	Oshkosh	25	
Saxe & Bourget	Mondovi	2	36
Saxe, Claire R.	Mondovi	1	24
Schande, Edward J.	Whitewater		9
Schantz, Joe.	Sparta	11	
Schmidt, Geo. W.	Stanley	1	29
Schmit, Chas.	Hortonville	4	21
Schneider, Chas.	Cadott	7	16
Schneider, John	Dousman	1	12
Schroeder Bros.	Antigo	9	26
Schroeder, Frank	Antigo	2	44
Schroeder, Herman H.	Antigo		8
Schultz, E. C.	Chilton	7	15
Scott, L. E. & W. H.	Stanley	12	28
Scott, Perry S.	Cameron	1	11
Setzer, John F.	Hillsboro	2	25
Sherbert, Edwin	Weyauwega	11	3
Simonson, M. E.	Whitewater	14	13
Slayton, C. H.	Oshkosh	20	26
Smith, Fred C.	Mukwonago	8	24
Smith, Moses	Cataract	1	14
Spink, L. O.	Platteville	6	25
Stallman, John F.	Elk Mound	27	1
Stevens, L. B.	Hartland	17	
Stout, F. D. Mrs.	Angus	41	
Strong, Chas. G.	Chippewa Falls	1	30
Stroupe, G. W.	Whitewter	6	11
Swan, Dave	Wauwatosa	2	12
Tarr, C. M.	New Aubrun	1	20
Tennie, O.	Greenville	1	14
Thompson, Adolph	Wausau	17	3
Thompson, A. H.	Black River Falls	9	22
Tifft, J. R.	Elk Mound	32	
Tilden Farms	Delavan	131	47
Tristram Farm Co.	Eau Claire	52	1
Vogt, E. C.	Unity	1	23
Wagner, J. B.	Potosi,	3	25
Weeks, John M.	Chilton	3	17
Weiland, Peter,	Hortonville	1	28
Weilep Bros.	Rice Lake	21	20
West, Pope N.	Waupaca	8	19
Wheeler, Max	Hillsboro	4	19
Wichern, L. M.	Baraboo	22	4
Wild Bros.	Elmwood	18	27
Wilkins, C. A.	Platteville	53	
Williams, Wm. D.	Sparta	5	11
William, W. D.	Sparta	5	20
Winke, Henry	Portage	23	
Wrolstad, M. J.	Northland	7	25
Young, E. A.	West Salem	8	19
Zempel, Robt	Weyawega		18
Zielke, Wm.	Oahkosh	9	12

Breeders in Rusk County Organize

The Bruce Guernsey Breeders' Community Club was organized July 18, with twelve members, and will probably have that many more at the next meeting. They expect to get enough interested to get a carload

of pure bred famales. Rusk County has lots of room for more Guernseys. W. E. Zoeller, Bruce, was elected president, and W. S. Hart, Bruce, secretary-treasurer.

—W. E. Zoeller
Rusk County

Crawford County Breeders Organize

At a county wide picnic, held at Seneca, Wisconsin, and conducted by the community clubs of Mt. Sterling and Rolling Ground, the Guernsey enthusiasts decided to organize a county Guernsey breeders' association. A meeting was called, and the following chosen by ballot:

President, Harry Pier, Wauzeka; vice-president, F. Brown, Gays Mills; secretary and treasurer, Lawrence Finley, Ferryville.

With over sixty breeders of Guernseys in the county, and an active leadership, more will be heard of the fawn and white cow in Crawford County.

—M. T. Wright
County Agent

Guernseys Corner High Records

Guernsey cows had a corner on all honors for the month of June in the Dale and Hortonville Cow Testing Association, according to the report of Orin A. Milnarik, official tester. L. W. Glocke, Dale, and Guy O. Blondy, New London, both Guernsey breeders, stood at the top of the list for having the best testing individual cows and herds.

Haviens Jane 54649, a pure bred Guernsey owned by Mr. Glocke, made the exceptional record of 84.93 pounds of butter fat for the month from a milk flow of 1642.7 pounds. The second high cow is Bessie, a grade Guernsey owned by Mr. Blondy. She gave 1382 pounds of milk and 79.4 pounds of butter fat.

Mr. Blondy has the high herd record for the month. Seven cows averaged 928 pounds of milk, with an average of 46.6 pounds of butter fat. The Glocke herd of six pure bred and grade Guernseys averaged 881 pounds of milk with a butter fat average of 43.9 pounds.

—Exchange

Guernseys Lead Arkansaw Association

William Harmon had the high cow for the month of July in the Arkansaw Cow Testing Association, a grade Guernsey that produced 1310 pounds of milk and 64.2 pounds of butter fat. Mr. Harmon also had

Pearl of Excelsior Farm 79694	F	363	Apr	621.7	4.23	26.30		
		365	May	45.0	4.23	1.90	9124.8	412.68
Queen's Badger Girl 2d 66439	A	212	Apr	788.1	4.90	38.62		
		243	May	855.2	4.64	39.68	7641.1	375.42
Queen's Buttercup 60951	A	191	Apr	921.7	4.91	45.26	5821.4	291.77
Queen's Buttercup 2d 71899	D	365	Apr	342.5	4.94	16.92	10719.5	505.57
PAMPERIN, A. R., GREEN BAY, WIS. 1 day test.								
Fern's March Maid 84163	G	365	May	568.7	6.14	34.92	8395.7	432.09
Harriet of Cicero 60862	B	365	May	163.7	5.50	9.00	10094.4	523.31
Harriet's Miss Greta 86742	G	243	May	643.9	5.55	35.74	5116.3	270.95
Lucile's Miss Fantine 78590	E	180	May	840.2	4.81	40.41	5589.7	270.36
Pet's Lady Jewel 84162	F	242	May	833.2	6.05	50.41	6488.4	365.50
PARKER, H. D., AUBURN RANCH, GREELEY, COLO.								
France's Pauline's Pride 58121	A	257	May	736.1	4.82	35.48	7479.1	355.03
Kienewasser Lady Jane 57121	A	355	May	193.7	4.81	9.32	8473.3	391.59
PARKER, W. P., EDGEMERE FARM, MORAVIA, N. Y.								
Caroline of Maple Glen 88655	G	222	May	1026.3	4.70	48.24	7168.6	331.28
Delia's Galaxy's Sequel 58871	A	224	May	910.2	5.17	47.06	7645.7	364.95
Laddie's Jessie of Edgemere 67949	B	49	May	1634.5	3.70	60.48	2496.2	97.88
Miss Sark of Edgewater 49207	A	71	May	1247.4	4.86	60.62	2982.6	145.30
Ultra's Lillie of Edgemere 85619	G	255	May	881.2	5.06	44.59	8031.5	393.21
PARSONS, N. E., PLAINFIELD, IND. 1 day test.								
Beatrice Bessie of Mara Alva 101122	G	261	May	594.3	4.95	29.42	5313.6	288.85
Butterfly of Maple Ridge Farm 88096	G	212	May	601.1	5.04	30.30	4442.4	206.28
Clairmont's Daisy of Valley View 82839	F	165	May	651.5	4.63	30.16	3814.6	157.13
Daisy of Orchard Springs 95711	G	17	Apr	412.6	4.54	18.73		
		48	May	826.6	4.69	38.77	1239.2	57.50
s. Governor Valinguet 39490								
d. Imp. Daisy III. of Quesnard 77308								
Fanny Dombey 57774	A	244	May	663.8	4.13	27.41	6796.9	304.72
Glen Auric's Laura 2d 98440	G	172	May	639.5	4.22	26.99	3850.4	167.09
Jessa's Mable of Mara Alva 102235	G	120	May	787.9	4.53	35.69	3500.4	152.61
Pauline White 61328	A	247	May	521.4	5.02	26.17	5000.2	240.35
Pet's Pride of Plain View 88442	F	25	Apr	685.1	4.13	28.29		
		56	May	834.8	4.27	35.65	1519.9	63.94
s. Milford Lad of Chilmark 32068								
d. Pet of La Grange 34791								
Spotswood Sequel's Isabel 97762	G	193	May	859.5	4.10	35.24	5811.4	255.84
Squire's Beauty of Valevue 87914	G	217	May	452.1	5.87	26.54	3494.1	191.17
PEABODY, C. A., OUTLOOK, WASH. 1 day test.								
Imp. Lady III. of the Spurs 51169	A	18	Mar	665.0	4.29	28.53		
		48	Apr	1513.6	4.29	64.93		
		79	May	1360.0	4.29	58.34	3638.6	151.80
s. Gay Lad's Hero R. G. A. S. 2514 P. S. A. R.								
d. Lady II. of the Spurs R. G. A. S. 9371 P. S.								
PECK, E. C., AVALON FARM, MACEDONIA, OHIO.								
Godolphin Charlotte of Avalon 87617	G	151	Apr	703.1	5.36	37.69		
		182	May	691.1	5.27	36.42	4315.8	218.14
Golden Secret's Godolphin 99267	G	17	May	488.6	4.42	21.60		
s. Langwater Golden Secret 26510 A. R.								
d. Imp. Godolphin Charlotte 44559								
Golden Secret's Hougue Maid 84361	F	61	Apr	708.9	4.93	34.95		
		92	May	696.7	4.70	32.74	2127.6	97.43
Golden Secret's Matilda 69914	B	31	Mar	1165.4	4.53	52.79		
		61	Apr	1093.8	4.93	53.92		
		92	May	1033.5	4.72	48.78	3292.7	155.49
s. Langwater Golden Secret 26510 A. R.								
d. Matilda of Pomeroy 50086 A. R. 5558								
Robin Carteret of Avalon 3d 87618	F	61	Apr	721.1	4.15	29.93		
		92	May	692.8	4.45	30.83	2088.2	88.07
PEIK, CARL J., CHILTON, WIS. 1 day test.								
Annie Glenwood 41994	A	151	May	857.6	5.58	47.85	4508.7	214.06
Fair Oaks Beth 81845	E	143	May	822.2	4.90	40.29	3946.7	191.94
Fair Oaks Betty 81844	E	169	May	661.1	6.23	41.19	4429.5	203.93
Silvefoot's Daisy 64345	A	130	May	1081.5	5.35	57.86	4907.5	238.45
Toolo's Becky 30133	A	105	May	1033.9	6.43	66.48	3791.3	199.25
PENNSYLVANIA STATE COLLEGE, STATE COLLEGE, PA.								
Charmante's Rosalie of Ellenwood 59338	A	10	May	278.6	5.76	16.05		
s. Charmante's Rose King 11746 A. R.								
d. Imp. Rosette II. of Plaisance 28245 A. R. 3466								
Paulstan's Maid of Beechwood 71568	C	57	May	1319.2	4.61	60.82	2224.4	102.73
Polly of Evergreens 79827	E	84	May	715.7	5.09	36.43	1977.1	104.37
PERRY, LESLIE G., LAVALAND RANCH, WENDELL, IDAHO.								
Beauty of Lavaland 97231	G	151	May	698.9	4.20	29.35	3495.8	154.97
Lorna of Mountain View 83034	E	124	May	932.4	3.63	33.85	3667.9	139.96
Nona of Mountain View 68070	C	296	May	96.2	5.32	5.12	7334.8	382.24

PETERSON, J. E. & MILLER, G. R., WEYAUWEGA, WIS.

Eva Rilma of Stony Creek Farm 75661	D	64	May	1225.7	4.04	49.52	2481.6	101.89
Normande's Dimple 90298	F	82	May	1263.2	4.31	54.44	3314.9	142.91
Rose of Normande 78286	D	43	May	1204.4	4.69	56.49	1572.5	74.34

PICKARD, E. G., BRAEVIEW FARMS, CLEVELAND, OHIO. 1 day test.

Gladys of Braeview 58450	A	288	May	429.2	4.70	20.17	7078.8	308.43
Lady Mar of Braeview 88341	G	21	Apr	406.7	3.51	14.28		
		52	May	632.8	4.18	26.45	1039.5	40.73
s. Jewel's Lord Mar 40000								
d. Gladys of Braeview 58450								
Worthy Queen of Braeview 78237	F	268	May	621.9	5.00	31.10	6104.0	290.17

PIERCE, A. J., EDGERTON FARM, BENNINGTON, N. H.

Deodora of Elm-Leigh 65576	A	61	May	952.6	4.74	45.15	2026.3	97.01
Imp. Governess of Pleinmont 69292	B	306	Jan	304.4	5.11	15.55		
		334	Feb	1076.4	5.11	55.00		
		365	Mar	1064.0	5.11	54.37	7926.9	432.11
Imp. Jipsen of Les Pelleys de Bas 69273	A	159	May	829.7	4.75	39.41	4994.2	239.04
Lady Erwin of Edgerton 79276	E	141	May	681.6	5.68	38.71	3438.6	182.15
Princess of Edgerton 82274	F	188	May	647.9	5.70	36.93	4774.5	261.07

POCKETT, J. H. & SON, WATERVLIET, MICH. 1 day test.

Clairmont's Maid of Lone Elm 88542	F	29	May	835.9	4.25	35.53		
s. Governor Clairmont 21203								
d. Cato's Angelica 30875								
Martha Washington of Pleasant View Farm 69944	C	22	Apr	724.0	4.20	30.41		
		53	May	1065.4	4.20	44.75	1789.4	75.16
s. Tom of Briarbank 20541								
d. May Belle of Pleasant View Farm 34067								

PORTER, AUGUSTA H., PORTER FARMS, PHOENIXVILLE, PA.

Cato of Malvern's Butter Cup 93244	G	11	Apr	354.8	4.66	16.53		
		42	May	1071.4	4.66	49.93	1426.2	66.46
s. Cato of Malvern 33035								
d. Kitty of Malvern 57364								
Fancy of Fair View Farm 67472	B	181	May	1106.4	4.76	52.66	6466.0	304.91
Pride of Malvern 93242	G	72	May	1092.4	4.81	52.54	2489.2	109.25
Queen Alice of Fair View 2d 47367	A	182	May	917.4	5.24	48.07	5730.2	270.35
Queen Alice of Fair View Farm 3d 53505	A	163	May	842.8	5.06	42.65	5392.5	266.74
Sunderland's Beauty 70999	C	133	May	912.0	5.72	52.17	3903.6	209.48

POTTER, EST. ARTHUR D., GREENFIELD, MASS.

Bernice Darling Zayma 34622	A	232	May	1242.0	4.88	60.61	11276.8	512.93
Countess Rosalyn of Valleyedge 72549	C	182	May	1124.8	4.88	54.89	7114.5	320.16
Demonstrator's Highland Princess 76016	B	139	May	1154.5	5.82	67.19	5455.1	315.50
Doxy S. 54799	A	82	May	1227.6	5.38	66.04	3529.1	184.39
Faith Hayes 2d 68453	A	165	May	913.5	5.93	54.17	5809.2	326.70
Follyland Juvenal's Hope 86292	G	120	May	1014.9	5.29	53.69	3976.5	212.85
Glenora of Springside 89175	A	304	May	33.0	6.65	2.19		
				346.7	3.91	13.56	8626.8	428.27
Glenora's Martha of Springside 97526	E	89	May	1182.0	4.41	52.13	4148.0	182.38
Jane Hayes 25099	A	325	May	661.0	6.65	43.96	9800.6	491.16
Masher's Floresta of Springside 89176	A	212	May	1147.4	5.52	63.34	9446.4	489.06
Mohawk Buttercup 94156	E	230	May	808.2	5.20	42.03	7432.5	346.32

POWELL, W. A., MERIDIAN, IDAHO.

Sarah's Sunbeam 80384	D	26	May	1127.9	4.83	54.48		
s. Signorina's May King 29000								
d. Sarah L. 42447								

PRENTICE, E. PARMALEE, MOUNT HOPE FARM, WILLIAMSTOWN, MASS.

Governor's Princess 81502	G	365	May	465.9	6.85	31.91	5389.0	381.54
Harmony's Hamon 83027	G	335	May	689.6	6.49	44.76	7559.8	481.42
Langwater Happy Girl 70291	A	99	May	760.9	5.96	45.35	2616.4	145.05
Mount Hope Jethro's Dolly 88753	G	81	May	991.1	5.22	51.74	2478.7	123.23

PURDUE, UNIVERSITY, LA FAYETTE, IND.

Imp. Betty's Prize 94246	D	162	Mar	687.4	5.05	34.71		
		192	Apr	625.2	5.17	32.32		
		223	May	611.4	4.85	29.65	5507.2	272.91
Imp. Rosetta III. of Annevilles 94254	B	132	May	891.3	4.61	41.09	3998.0	172.20

RANSOM & DEVILBISS, RANSOM FARM, HOMEWOOD, KAN.

Imp. England's Olivette 65707	A	17	May	702.1	4.12	28.93		
s. Gunner 3d 2459 E. G. H. B.								
d. Imp. Hale Vesta 65666								
Flutibel of Heweshurst 91650	D	276	May	655.7	6.29	41.24	7300.6	431.14
Mabella of Middlebrook 74759	E	257	May	432.2	6.77	29.26	4770.0	279.21

the high herd, fourteen cows averaging 728 pounds of milk and 36.6 pounds of butter fat. Pearl Hill had second high herd with thirteen cows averaging 749 pounds of milk and 34.1 pounds of butter fat.

Out of the thirty-two cows that produced forty pounds of butter fat over, twenty-two were Guernseys.

—EDW. HOEFT, TESTER

Outnumbered 5 to 1, but Lead

The Bruce Cow Testing Association finished its first month in June, and although outnumbered five to one the Guernseys led with the two high cows, grade Guernseys, with 78.7 and 61.2 pounds of butter fat, and the two high herds with 47.3 and 38 pounds of butter fat.

—W. E. ZOELLER
Rusk County

Shorewood Bull Heads Laneside Guernseys

T. R. Stewart, Clear Lake, Wisconsin, recently purchased of D. D. Tenney, Crystal Bay, Minnesota, a son of Ladysmith's Cherub 30760 and out of one of his best young cows, Imp. Moss Rose XI. of the Barras 67708 whose present record is 593.86 pounds as a four year old. She will be retested later in the year when she freshens and is expected to make a much larger record.

Mr. Stewart has a very fine herd of grade and pure breds to use him on and his good breeding and individuality will be highly appreciated in this county.

—J. H. STEWART,
Polk County

Hesson's Grade Guernsey Wins Prize

At a meeting of the directors of the Polk County Guernsey Breeders' Association last spring it was decided to offer a cash prize to the owner of the Guernsey cow making the largest butter fat record between June 1, 1920, and June 1, 1921. The cow winning the prize was a seven-eighths grade Guernsey owned by H. E. Hesson of Milltown that produced 514.4 pounds of butter fat between the dates given. She made a net profit of $264.23 for her owner. The record was made in the Milltown Cow Testing Association and as the record was almost completed before Mr. Hesson was aware of the action of the breeders' association it is exceptionally good.

Mr. Hesson is one of our new breeders having come to Polk County from

central Iowa where corn, beef cattle, and hogs, are raised.

Upon coming to Wisconsin he purchased eleven grade and four pure bred cows. Among them was his 514 pound cow. Mr. Hesson says that after investigating the dairy breeds before he purchased his herd he became convinced that the Guernsey was the most profitable dairy breed and he is still of this opinion after his experience with them. His herd made a very creditable average for the year.

There were several cows reported for the prizes running very close to Mr. Hesson's cow, and owing to the interest shown this contest will continue. Next year a loving cup will be offered for the high cow. At the rate some cows are starting, the year's record will be over stepped by a good margin. The tests are made either in a cow testing association and vouched for by the tester in charge, or by official supervisors from the Experiment Station.

—J. H. STEWART, Secretary

Vandre Guernsey at State Fair

Through the zeal of organized cow testing association work a Guernsey cow has at last won the coveted place at the top of the state list for 1920. This cow, a grade Guernsey owned by Mr. Vandre, of Dunn County, will be exhibited at the Wisconsin State Fair in September at the farmers' barn. She produced 15440 pounds of milk, 4.7 per cent. test, with 726.2 pounds of butter fat, according to the announcement by A. J. Cramer after examing the record book of the association. Another interesting exhibit at the cow testing booth will be Chilmark's May King of the Isle 23836 a Waupaca Guernsey bull whose ten grade daughters in a Monroe County club have made forty-six per cent. increased production over their dams.

—EXCHANGE

Northwest News Notes

G. N. Angell

Four dairymen owning forty-one cows are members of a recently organized Guernsey bull club in the Forest Grove community of Whatcom County. The usual arrangement was made to have one member take care of the sire, and to divide expenses equally. County Agricultural Agent H. B. Carroll, Jr., assisted in organizing the association.

RASMUSSEN, H. C., BROOKLYN, WIS.

Emma of Orchard Grove 51637	A	31	May	970.4	4.89	47.45	
s. Flossie's Park Duke 16639							
d. Ravenna 31538							
Florence of Orchard Grove 66144	A	31	May	1041.0	3.58	37.27	
s. Novenda's Starlight 28478							
d. Beauty of Orchard Grove 51639							
Ravenna 31538	A	31	May	936.6	3.99	37.37	
s. Coliseum 10925 A. R.							
d. Navanna 21562							
Sara of Orchard Grove 77808	D	31	May	896.8	4.55	40.80	
s. Novenda's Starlight 28478							
d. Lily Sprague of Orchard Grove 51640							
Sylvia of Orchard Grove 84899	E	31	May	751.6	4.82	36.23	
s. Glad of Koshkonong Place 27133							
d. Queen of Orchard Grove 66143							

RAY, G. W., ALBION, MICH. 1 day test.

Elm Row Queen Twin 106306	G	120	May	585.3	5.15	30.14	2651.7	124.37
Elm Row Rosie Twin 106307	G	120	May	867.5	4.54	39.38	3509.3	164.88
Zaida's Pride of Lone Oak Farm 33918	A	188	May	1024.8	3.99	40.89	6983.9	314.96

RAY, H. G., ALBION, MICH. 1 day test.

Fan of Elm Row 106304	G	139	May	915.6	4.18	38.27	4480.9	195.62
White Fern of Elm Row 80297	F	353	May	452.1	5.60	25.32	7022.0	376.16

RICE & CHISHOLM ,HARMONSBURG, PA. 1 day test.

Sue of Corwin Hill 96528	G	14	Apr	411.4	4.62	19.01		
		45	May	1126.2	4.62	52.03	1537.6	71.04
s. Knight of Midlothian 24497								
d. Mary of Corwin Hill 51741								

RICE, F. B., FOX RUN FARM, PETERBORO, N. H.

May Lady of Fox Run 67152	B	173	June	1331.5	4.03	53.66	8573.1	354.80

RICE, J. W., SHADYSIDE STOCK FARM, HARMONSBURG, PA. 1 day test.

Allene of Mill Run 90982	G	9	Apr	237.5	3.85	9.14		
		40	May	1086.9	3.85	41.85	1324.4	50.99
s. Festa's May Masher 28997 A. R.								
d. Goldie of Mill Run 52742								
May King's Laddie's Janette 94478	G	100	May	1047.7	3.46	36.25	3246.3	124.66
Village Farm's Delight 92693	G	151	May	987.8	4.45	43.96	4421.4	206.28
Village Farm's Surprise 92694	G	85	May	1130.9	4.18	47.27	3090.0	134.96

RICE, W. B. EST., FOX RUN FARM, PETERBORO, N. H.

Fashion's Lou 84984	F	230	June	532.3	6.32	33.64	4275.2	249.18

RICHEY, J. A. & J. T., CASCADE FARM, BORING, OREGON.

Auricula's Hilda 41540	A	122	May	1290.2	4.97	64.12	5171.0	236.08
Cascade Fern 76529	E	212	May	822.0	5.17	42.50	5834.5	294.58
Cascade Primrose 82071	G	304	May	593.7	5.82	34.55	6703.0	343.19
Juliette of Sequoia 62415	A	184	May	775.8	5.63	43.68	5740.0	332.75
Imp. La Fallaize des Landes 50290	A	140	May	1040.9	5.15	53.61	5025.1	245.70
La Fallaize Emigrant Lass 69428	C	179	May	880.9	4.75	41.84	6072.0	281.73
Red Wing Modele's Radiant 54693	A	92	May	1007.7	4.16	41.92	3097.6	137.82

RIDGE, HENRY, RIDGELAWN FARM, WHITEWATER, WIS.

Celena's Hazel 92063	G	81	May	770.9	5.13	39.55	1952.4	99.45
Celena's Thelma 73630	D	260	May	800.6	4.82	38.59	8957.7	404.78
Gladys's Linda 92062	G	67	May	1032.4	4.70	48.52	2180.4	102.93
Hambro's Nina May 93349	G	99	May	878.3	5.16	45.32	3120.1	151.82
Lady Ridge 61555	A	68	May	1026.5	3.73	38.29	2419.1	93.02
Pet's Golden Beauty 39364	A	239	May	1113.1	4.39	48.87	8643.0	410.24
Queen's Girl 54990	A	263	May	864.9	5.31	45.93	8406.5	438.48

RINGO, CLYDE, MULINO, OREGON.

Imp. Daisy III. of le Port 60632	A	251	May	600.7	4.78	28.71	6617.0	319.82
Imp. Frogmore's Molly 50384	A	323	May	173.3	4.86	8.42	6938.8	349.70
Imp. Hayes Nurse 59891	A	197	May	798.0	4.38	34.95	5266.1	222.59
Mixter Golden Dean 65852	A	88	May	1139.9	5.00	57.00	3083.6	147.39

RIVER FALLS STATE NORMAL SCHOOL, RIVER FALLS, WIS.

Lily of Helendale's Enkelin, Yeksaterna 37555	A	31	May	1664.7	3.98	66.26	
s. Betwixt 11189							
d. Victor of Fern Ravine's Rosalind O. K. 27210 A. R. 5642							

ROBERTS, T. W. & I. W., PENCOYD FARM, BALA, PA.

Betty of Walnut Grove 92148	G	177	May	798.8	5.41	43.22	6583.6	324.00
Brookmead's Cherry Blossom 97568	G	31	May	1339.8	4.07	54.53		
s. Pencoyd's Royal Secret 40685								
d. Brookmead's Clover 66634								
May Rose Count's Butterball 86201	F	108	May	1109.3	4.46	49.47	4200.9	189.70
Nella Girl of Pencoyd 2d 89787	G	25	Apr	967.6	4.63	44.80		
		56	May	1207.2	3.91	47.20	2174.8	92.00

s. Pencoyd's Secret of Gold 44197								
d. Nella Girl of Pencoyd 58630 A. R. 7021								
Pencoyd Fidelity 83727	G	200	May	917.6	5.27	48.36	7084.1	352.27
ROCHELEAU, O. J., GRAND RAPIDS, WIS.								
Almira Rilma of Lynn Creek 89956	G	335	May	419.2	5.78	24.23	5712.4	280.29
ROGERS, WILLIAM H., SREGOR FARMS, OXFORD, N. Y.								
F. H. E. 2d's Utica Pauline 61385	A	341	May	597.0	5.90	35.22	9916.8	494.54
King Helpmate's Beauty 90933	G	68	May	1202.1	4.27	51.33	2591.2	106.62
Princess Red Wings Sequel 85450	G	304	May	627.8	5.91	37.10	6762.3	354.32
ROMIG, R. W., MONTROSE, COLO.								
Ladida's March 46880	A	330	May	426.5	5.30	22.60	6060.1	318.54
Ladida's Pearl 93306	G	133	May	651.1	4.67	30.41	2962.5	130.11
Lily Corbelette of Dornes Ranch 78617	E	319	May	639.6	5.59	35.75	6885.7	388.19
ROOT, S. N., WOODSIDE STOCK FARMS, LANDISVILLE, PA.								
Imp. Beauty Rondibosch of Mara Alva 74110	B	212	May	986.4	4.19	41.33	8322.1	344.10
Imp. Blue Belle Duchess of Mara Alva 74129	B	146	May	916.4	4.67	42.80	5327.7	248.93
Imp. Ivy's Dolly of Mara Alva 74149	C	118	May	1051.2	3.87	40.68	4634.6	202.98
Imp. Lancaster Lily of Mara Alva 74133	C	273	May	614.8	6.36	39.10	6644.2	366.61
Imp. Lilydale of Mara Alva 74121	C	365	May	159.8	6.80	10.87	10183.9	547.23
May King's Benton's Omega 62021	A	220	May	764.2	4.29	32.78	8240.7	350.84
Woodside Maggie 98323	G	105	May	833.6	4.55	37.93	3075.7	141.47
RUDESILL BROS., BALDWIN, WIS.		**1 day test.**						
Della of Excelsior Farm 79601	B	365	Apr	529.2	5.69	30.11	10359.6	559.82
Lura of Maple Grove 91547	G	191	Apr	615.9	5.18	31.90	4346.4	198.98
Yek's Clara of Maple Grove 81518	E	176	Apr	638.5	5.33	34.03	4029.7	202.27
Yektive of Oaklawn 38769	A	167	Mar	576.1	5.43	31.28		
		197	Apr	464.1	5.76	26.73	5009.9	293.31
RUEPING, F. J., CORIUM FARM, FOND DU LAC, WIS.								
Brownie of Franklin 88852	G	109	Apr	1144.4	5.28	60.42	4546.5	224.38
Clara Bell of Stratford 68884	C	319	May	892.8	5.41	48.30	9825.4	492.63
Imp. Clipper of Anna Dean Farm 47033	A	335	May	1193.3	5.81	69.33	14205.6	716.58
Corium Annette 95605	G	178	May	803.5	5.39	43.31	5421.1	284.15
Imp. Cypress of Sarnia 53729	A	140	May	1232.5	4.84	59.65	6305.6	307.21
Daisy Pearl's Governess of A. D. F. 95484	G	5	Apr	142.0	4.85	6.89		
		36	May	1087.7	4.85	52.75	1229.7	59.64
s. Daisy Pearl's Governor 32130								
d. Governess of Anna Dean Farm 48881 A. R. 5394								
Deasie's Lady Betwixt 72657	C	75	May	1608.1	4.42	71.08	3868.9	177.49
Goldseeker's Dreamy Eyes of A. D. F. 83438	G	297	Apr	561.9	6.08	34.16		
		328	May	615.2	5.85	35.99	7468.0	418.94
Lady of Birchwood 52208	A	110	May	1033.4	4.69	48.47	3925.7	162.29
Lassie of Oakland Retreat 75757	E	250	May	929.5	4.66	43.31	7924.6	367.96
Maes Mawr Lady 51777	A	352	May	904.7	5.69	51.48	13187.8	672.38
Mary H. of Fond du Lac 85294	G	310	May	621.0	5.48	34.03	7435.3	355.29
May King's Lady of Franklin 89437	G	107	May	972.1	4.96	48.22	3477.4	165.83
Nancy's Golden-rod 96321	G	351	May	810.4	5.53	44.82	9598.2	511.14
Imp. Nellie of Valongis 54460	A	252	May	1273.0	4.71	59.96	11580.9	551.66
Nymph of Birchwood 70825	D	352	May	765.9	6.40	49.02	11750.0	652.10
Primrose's Lily of Maple Grove 57258	A	212	May	942.6	5.29	49.86	7546.3	377.91
School Girl's Pretty Maid 96320	F	219	May	899.3	5.58	50.18	6982.3	367.16
Ultra May Rose of Sunny Valley 91388	G	197	May	635.6	5.01	31.84	4998.7	228.85
Imp. Undine's Pride of Val Plaisant II. 94234	C	231	May	934.5	5.45	50.93	7596.4	386.68
RYAN, THOMAS F., OAK RIDGE FARM, OAK RIDGE, VA.								
Aimable's Dora of Oak Ridge 47772	A	115	Apr	946.8	5.27	49.90		
		146	May	970.7	5.29	51.35	4703.5	239.18
Aimable's Fanny of Oak Ridge 56941	A	95	Apr	714.5	5.27	37.65		
		126	May	698.1	4.62	32.25	3006.8	140.89
Alderney's Beauty of Oak Ridge 72028	C	40	Apr	1207.1	4.98	60.11		
		71	May	1081.3	5.12	55.36	2627.5	129.81
Lillie of Alfalfa Farms 31055	A	89	Apr	754.9	4.81	36.31		
		120	May	786.1	4.65	36.55	2966.8	139.84
Maggie of Oak Ridge 45110	A	15	Mar	335.6	4.44	14.90		
		45	Apr	836.4	4.80	40.15		
		76	May	835.6	4.80	40.11	2007.6	95.16
s. Glenwood's Main Stay 18th 9860 A. R.								
d. Maggie of Alfalfa Farms 31048 A. R. 2159								
Oak Ridge Columbus's Effie 88253	G	325	Apr	239.5	6.40	15.33		
		356	May	57.5	6.40	3.68	5037.4	269.69
Oak Ridge Columbus's Emma 90180	G	187	Apr	670.0	5.21	34.91		
		218	May	713.6	5.02	35.82	5257.5	255.02
Oak Ridge Stranford's Emily 76020	E	165	Apr	579.8	6.25	36.24		
		196	May	545.0	5.46	29.76	3991.9	206.61

Tuberculin testing of 3500 head of dairy stock in Pacific County was begun June 7. These cows, among which Guernseys are probably most numerous, are owned by 320 farmers.

Guernseys, both pure breds and grades, appear several times in the June report of Tester M. C. Hong of the Stillaguamish, Washington, Cow Testing Association. C. Olsen's herd of fourteen grades made an average per cow of 1018 pounds of milk and 43.2 pounds of butter fat and was the best herd of those having less than fifteen cows for the month. Mr. Olsen lives at East Stanwood. A grade in the herd of C. D. Hillis made 1512 pounds of milk and 71.1 pounds of butter fat and was third high cow for the month, and another in the herd of R. B. Scholman made 1350 pounds of milk and 60.8 pounds of butter fat and ranked tenth. The list of 167 forty pound cows for June includes ten in the Hillis herd, eight in that of Valley Gem Farm, ten in the Olsen herd, two in Zenas Farrington's herd, and four in Scholman's herd; and there are six Guernseys among the ten high cows for butter fat production during the first six months of the year. Olsen's Bridget made 327.2 pounds and stood third. Mr. Olsen has two other cows in eighth and ninth place, respectively, with 281.5 and 280.0 pounds. Two of Farrington's cows ranked fourth and fifth, respectively, with 326.7 and 310.0, and Valley Gem Farm had a pure bred in tenth place with 279.2 pounds. The average June production of 592 cows was 34.3 pounds.

With the same number on test both years in the Southwest Washington Cow Testing Association, A. L. Gile's herd of thirty-five Guernseys averaged 35.4 pounds of butter fat each during April, as compared with 32.8 pounds during the same month in 1920. This gain of 2.6 pounds per cow makes a total of about eighty-seven pounds for the herd. A change of testers delayed the April report, which shows a grade Guernsey in the herd of S. Wiitala of Naselle ranking first among the five highest producers, a pure bred in the Gile herd ranking second, and a grade in Martin Geisler's herd ranking fifth. They produced 71.8, 67.8, and 60.8 pounds, respectively. Mr. Wiitala's herd of nine grades stood second for the month, with an average of 45.8 pounds.

There are four straight Guernsey herds in the list of best herd averages for May in the cow testing association work summarized by the western office of the dairy division, but there are three others made up partly of Guernseys. The Guernsey-Jersey herd of W. W. Turner, Arcata, California, consisting of fifty-two head averaged 52.2 pounds in the Arcata association and ranked eighth in the entire west for herds over fifteen cows. Ben Ridgway of Sequim, Washington, whose eighteen grade Guernseys averaged 48.9 pounds in the Clallam association, ranked sixteenth in the west and eighth in the northwest. This is the first appearance of Clallam County in a report. C. L. Vollmar of Platteville, Colorado, made an average of 40.2 pounds on his seventeen cows in the Platte-Boulder association. Among the small herds, eighth place is held by W. A. Powell's herd of eight at Meridian, Idaho, in the Ada association. Considerably further down the list are C. Olsen's fifteen grades, which averaged 44.2 pounds in the Stillaguamish association at East Stanwood, Washington, R. Tronsrud's fourteen grade Guernseys and Holsteins, which averaged 43.4 pounds in the Snohomish association at Machias, Washington, and Tom Cullen's five Guernseys and Shorthorns, which made 40.8 pounds in the Jerome association at Jerome, Idaho. Among the leading cows from thirty-eight different associations are three Guernseys. One, owned by G. T. Ducan of Modesto, California, made 78.3 pounds; one owned by Ben H. Ridgway of Sequim, Washington, made 78.2 pounds; and a third owned by S. Wiitala of Ilwaco, Washington made 71.8 pounds.

W. A. Powell of Meridan, Idaho, has recently started official testing.

Valley Gem Farm of Arlington, Washington, has recently installed a three-unit milking machine.

There are more pure bred Guernsey bulls in use in the Ferndale III. California association, than bulls of any other breed. Seventeen Guernsey bulls are in use, in addition to two grade Guernsey bulls. There are only thirteen Jersey pure bred sires, but six grades makes the total the same as the Guernsey total.

E. L. Westover, western field man for THE AMERICAN GUERNSEY CATTLE CLUB, and President J. E. Wrage of

SAGE, HENRY M., "FERNBROOK," ALBANY, N. Y.

Imp. Molly II. of the Fontaines 94710	C	177	June	1169.0	5.16	60.32	7547.6	383.32
Warrior's Lustre of Fernbrook 80087	E	145	June	1243.0	4.56	56.68	6498.4	285.44

ST. AMANT, GEORGE W., ATAMANNSIT FARM, EAST FALMOUTH, MASS.

Branford Foremost Faithful 89897	G	144	May	728.0	5.31	38.66	3894.2	202.39
Branford Foremost Frisky 80574	F	347	May	750.1	6.04	45.31	9510.4	524.68
Branford Gipsy Queen 89896	G	148	May	1025.6	4.94	50.66	4897.5	230.71
Branford Nellie 89040	F	182	May	940.0	5.42	50.95	5850.9	298.04
Cassie of Falcon's Flight 51286	A	335	May	938.0	4.65	43.62	12215.3	593.19
Hailey Brilliant Keepsake 83082	F	314	May	960.1	5.77	55.40	9623.5	515.85
Hailey Dimple Keepsake 40786	A	295	Mar	866.5	6.34	54.94		
		325	Apr	846.0	6.64	56.17		
		356	May	843.8	6.36	53.67	10885.2	662.55
Hyacinth of Edgemoor 63573	A	8	May	417.2	5.18	21.61		
s. Bopeep's Mar of Iowa 22134 A. R.								
d. Previty of Linden Home 25969 A. R. 3386								
Janet Gold 39381	A	168	May	1448.2	4.32	62.56	9472.7	400.56
Langwater Crystal 70297	B	182	May	1150.1	4.98	57.27	7462.3	353.58
Langwater Fortunate 74564	C	83	May	1636.2	4.10	67.08	4152.9	173.62
Langwater Leading Lady 70307	B	182	May	1036.2	5.04	52.22	6820.3	319.86
Langwater Remembrance 74813	C	120	May	1374.5	4.72	64.88	5466.7	228.43
La Noce's May Rose 91329	G	73	May	1302.5	4.62	60.18	2910.6	126.76
May Rose Belle of Edgewater 102117	G	142	May	943.4	4.98	46.98	4467.3	213.85
Imp. Pearl des Beaucamps 93680	C	199	May	1309.9	4.20	55.02	8926.4	365.24
Sunny Girl of the Glen 59095	A	285	May	969.4	5.23	50.70	10185.8	494.82

SANDERS, WM. H., BEDFORD HILLS, N. Y.

Moonlight of the Glen 60804	A	120	May	1073.2	5.60	60.10	4402.4	233.39

SASS, ERNEST W., PERGUE FARM, STREATOR, ILL.

Pergue's Amarilla Ann 74619	A	91	May	936.6	4.38	41.02	2687.3	115.15
Pergue's Crescent 61717	A	180	May	1314.6	4.55	59.81	8855.2	388.63
Pergue's Lady Crescent 92403	E	182	May	1046.3	5.35	55.98	7369.9	391.28

SAWYER, EDGAR P., OSHKOSH, WIS. 1 day test.

Alice of Waldwic 93098	G	18	Apr	665.6	4.69	31.22		
		49	May	1406.7	3.54	49.80	2072.3	81.02
s. Admiration of Edgemoor 42531								
d. Princess Dolly of Waldwic 68766								
Arline of Waldwic 93099	G	8	Apr	255.2	4.84	12.35		
		39	May	1147.5	4.84	55.54	1402.7	67.89
s. Admiration of Edgemoor 42531								
d. Princess Dot of Waldwic 68765 A. R. 8563								
Avis of Waldwic 93096	G	69	May	1029.4	4.60	47.35	2097.8	103.35
Princess Dolly of Waldwic 68766	C	311	May	921.8	4.75	43.79	10247.3	462.29

SAYRE, RALPH J., OVERLOOK FARM, BRIDGEHAMPTON, N. Y,

Faith's Beauty 37831	A	10	Apr	460.2	4.22	19.42		
		46	May	934.1	4.22	39.42	1394.3	58.84
s. Togo of High Rock 10231								
d. Faith of High Rock 24817								
Rosy's Lady Ruth 62666	A	59	May	1093.7	4.55	49.76	2016.1	98.19

SCHMIDT, HANS J., "GRAND HOME," CEDAR FALLS, IOWA.

Glenwood Daisy's Rouge of Grand Home 64382	A	144	May	1075.3	5.57	59.89	5868.5	323.82
Glenwood's Rosette's Rilma of Grand Home 87505	F	151	May	823.3	5.05	41.58	4386.3	207.36
Ruth of Guern-weal 93323	G	133	May	937.4	3.83	35.90	3971.4	145.57

SCHMIT, A. N., APPLETON, WIS.

Beauty of Hillsdale 56176	A	210	May	1128.6	4.73	53.38	8792.4	405.69
Bessie of Hillsdale 56175	A	182	May	990.0	4.73	46.83	6109.2	293.35
Lucania's Jessie 84830	A	241	May	960.2	5.05	48.49	8459.5	414.16
Mabel of Hillsdale 49766	A	234	May	742.0	5.11	37.92	7078.0	359.72
Polly of Hillsdale 56173	A	160	May	1420.2	5.01	71.15	7350.9	388.89
Verna Glenwood of Hillsdale 99681	D	258	May	731.1	5.36	39.19	7605.2	392.56

SCHWALEN, O. R., CITY VIEW FARM, ROBERTS, WIS. 1 day test.

Butter Girl of City View 105175	G	225	May	672.3	5.39	36.24	5960.8	320.78
City View's Blooming Rose 105176	G	65	May	1043.7	4.45	46.44	2112.8	106.88
Imp. Flora of City View 59640	A	344	May	1161.7	5.80	67.38	14607.7	801.15
Golden Daisy of City View 85674	F	119	May	901.5	4.83	43.54	3731.3	174.19
Lady Carteret of City View 105180	G	90	May	748.9	5.25	39.32	2257.3	114.99
Little May of City View 105178	G	75	Apr	783.2	5.04	39.47		
		106	May	720.2	4.71	33.92	2783.2	130.07
Miriam's Grace of City View 69086	D	334	Apr	217.2	6.18	13.42		
				513.1	4.36	22.37		
		365	May	1286.0	4.36	56.07	10135.8	471.14
Princess Pearl of City View 107222	G	90	May	910.2	4.34	39.50	3022.1	123.03
Rosebud of City View 57925	A	245	May	800.0	5.70	45.60	7681.8	433.57
Sunbeam of City View 83535	G	278	May	604.6	5.58	33.74	6028.9	326.90
Violet's Lora of City View 105173	G	263	May	632.8	5.38	34.04	6728.7	348.24

SCOVILLE, ROBERT & HERBERT, GRASSLAND FARM, TACONIC, CONN.

Grassland Pearl 115276	F	104	May	852.0	4.79	40.81	2803.9	121.31
Grassland Youbass 99138	D	130	May	1229.7	4.40	54.11	5383.1	229.86

Grasslands Zoebass 92863	B	8 Apr	270.3	4.87	13.16			
		39 May	1147.8	4.87	55.90	1418.1	69.06	
s. Jethro Bass 11366 A. R.								
d. Zoetta of Grasslands 19028 A. R. 895								
Jethro's Alice 79150	A	126 May	1074.2	4.80	51.56	4521.2	204.13	
Jethro's Florentine 90454	B	105 May	934.6	5.26	49.16	3697.2	177.37	
Jethro's Sweet Pet 98640	B	194 May	867.1	4.52	39.19	5990.6	256.59	
Jethro's Zoetta 112557	F	221 May	1099.7	4.70	51.69	7891.1	351.88	
SHAFER, SHANNON B., DEER ISLAND, OREGON. 1 day test.								
Delia of Linwood 83662	F	12 Mar	492.0	3.92	19.29			
		42 Apr	1307.8	3.92	51.27			
		73 May	1267.1	4.07	51.57	3066.9	122.13	
s. Dairymaid's Glenwood of Pinehurst 3d 26948 A. R.								
d. Imp. Annie of Linwood 51555 A. R. 5754								
SHELDON, A. L., GRAND RAPIDS, MINN. 1 day test.								
Murne Jewel of A. D. F. 94584	F	7 Apr	166.2	4.03	6.70			
		38 May	911.2	4.03	36.72	1077.4	43.42	
s. Murne's Goldseeker of A. D. F. 39316								
d. President's Jewel 39594								
Victory Combination of Maplewood 97816	G	97 May	687.4	5.17	35.54	2361.1	105.90	
SHOEMAKER, S. M., BURNSIDE FARM, ECCLESTON, MD.								
Criterion's Fawn Lily of Bellview 59760	A	356 May	995.5	4.80	47.78			
		365 June	286.8	4.80	13.77	13743.5	640.33	
King's Lavender 83300	E	4 Apr	159.3	4.94	7.87			
		35 May	1269.6	4.94	62.72	1428.9	70.59	
s. King Procris 20956								
d. Lady Lavender 55604 A. R. 5837								
Ma Chere Jardiniere 55849	A	6 Apr	240.0	4.01	9.62			
		37 May	1286.9	4.01	51.60	1526.9	61.22	
s. Jardiniere's Masher 20957 A. R.								
d. His Eminence Confidence 27287 A. R. 2192								
Ma Chere Rhea 63281	B	327 May	731.5	5.06	37.01	9539.5	469.39	
Madge O. D. 43699	A	312 May	789.4	5.10	40.26	9265.1	449.79	
Rutila's Ultra Rose 67268	B	56 Mar	1102.7	5.40	59.55			
		86 Apr	986.0	5.79	57.09			
		117 May	958.1	5.61	53.75	3953.5	220.17	
Ultra Foam 61003	A	351 May	62.7	7.05	4.42	8470.7	444.68	
Ultra Penelope 72477	E	334 May	834.5	5.20	43.39	10096.3	504.66	
SIMPSON, WALTER JR., ROSEMONT FARM, PURCELLVILLE, VA.								
May Rose Princess of Mara Alva 98053	G	135 May	1104.1	4.33	47.81	4465.6	197.57	
SIMPSON, W. L., ROSEMONT FARM, PURCELLVILLE, VA.								
Pride of Guernsey Agitate 85738	G	296 May	176.2	6.90	12.16	4300.8	252.15	
SKAAR, M. S. & C. A., COR-ALFA FARM, HAYWARD, MINN.								
Bonny of Cor-Alfa Farm 75434	D	137 May	799.8	6.13	49.03	4459.1	245.36	
Dairymaid of Cor-Alfa Farm 92161	G	80 May	1010.0	4.82	48.68	2541.4	122.58	
Esther of Cor-Alfa Farm 75432	C	104 May	869.8	4.69	40.79	3511.9	160.11	
Maisie's Duplicate 56764	A	130 May	893.8	6.05	54.07	4298.6	236.30	
Maisie's Princess 33921	A	124 May	951.9	4.73	45.02	4545.0	201.66	
My Lady of Cor-Alfa Farm 92730	G	104 May	1088.2	4.30	46.79	3882.8	164.24	
Princess Alice of Cor-Alfa Farm 75433	C	132 May	911.0	5.81	52.93	4498.7	238.16	
Princess Marie Josephine 56763	A	110 May	999.2	4.96	49.56	4183.8	198.75	
SMALLIDGE, E. J., THE SMALLIDGE FARM, EAU CLAIRE, MICH. 1 day test.								
Euta of Eau Claire 50165	A	145 May	541.3	5.73	31.02	3041.9	182.42	
Francetta's Nania of Eau Claire 67577	C	345 May	544.8	6.42	34.98	8480.2	442.25	
Loretta's Linda of Eau Claire 56663	A	340 May	645.1	5.61	36.19	7990.8	403.09	
Nell's Nina of Eau Claire 67576	C	365 May	706.8	4.80	33.93	6893.2	383.76	
Souvenir's Edna Dell 59771	B	343 May	354.7	6.12	21.71			
			289.7	5.65	16.37	5769.5	320.94	
Von of Smallidge Farm 76275	E	365 May	667.5	4.96	33.11	8166.2	381.46	
SMITH, ARTHUR M., LAKE CITY, MICH. 1 day test.								
Alice's Missaukee Kate 88298	F	26 May	1093.2	4.01	43.84			
s. L'Aiglon of Bon Ayre 33664								
d. Alice of Olive Guernsey Hill 37599 A. R. 5032								
Alverda of Morningside 50634	A	115 May	1355.4	4.35	58.96	4765.6	216.42	
Belle's Missaukee Beauty 81333	D	12 Apr	408.5	4.84	19.77			
		43 May	1130.0	4.84	54.69	1538.5	74.46	
s. Wexford's Glenwood Boy 34945								
d. Belle of Richland 29696								
Bertha's Missaukee Blossom 95287	G	52 May	1222.8	4.00	48.91	2003.9	83.20	
Fairy's Flossie of Reeder 88211	E	7 May	283.5	4.92	13.95			
s. Wexford's Glenwood Boy 34945								
d. Fairy of Reeder 66802								
Fairy's Bertha of Reeder 66803	B	69 May	1418.5	3.72	52.77	3129.0	126.38	
Fantine of Bon Ayre 90862	E	82 May	1195.4	4.12	49.25	3455.3	133.79	

the Washington Guernsey Breeders' association, were booked as after luncheon speakers during the two days "Guernsey Gallop" of the Whatcom County breeders on July 28 and 29. The crowd assembled the first day before lunch, at the farm of H. W. Bateman to inspect his herds and that of H. B. Douglas, secretary of the state association. In the afternoon the crowd visited the herds of J. C. Curry, R. A. Baer, and C. F. Kunzman. On July 29 before lunch, the assembly inspected Garrit Vander Griend's herd and those of S. Heimstra and Nels Jacobsen. In the afternoon an hour each was devoted to Vander Griend Brothers' herd and those of J. C. Anderson and Dr. A. McRae Smith.

L. J. Clark of North Bend alone is left to uphold the reputation of the Guernsey breed in the June report of Tester R. W. Hoffman of the White River Valley Association. High herds in both classes over and under fifteen cows are of other breeds, but Clark owns second and fifth best pure bred cows and second, fourth, and fifth best grades. There are few pure breds in the White River Valley, while grades have been culled and tested there for a long time, a fact which no doubt accounts for the disparity in production between the best cows of these classes. Clark's two pure breds made but 29.6 pounds and 18.0 pounds, respectively, while his grades produced 88.6, 75.6 and 72.0 pounds. The same relation exists between grades and pure breds throughout, the average for the former being three times that of the latter.

S. P. Davis of Olga, Island County, and L. J. Clark of North Bend, King County, both Guernsey breeders, took up official testing for the first time or renewed work in June, according to the monthly report of R. D. Tucker, Superintendent, and there were eleven Guernsey herds out of seventy-three tested, twenty-eight Guernsey cows out of 412. The first herd of milking Shorthorns to be put on test in the state of Washington was started this month. The list of leaders in the various classes and kinds of tests includes Angel's Lila May 84114 owned by H. E. Angel; Tess of Chicona 78433 and Hermosa of Chicona 60832, owned by A. L. Gile; and Lady Shasta of Orchard Hill 79668, owned by Dr. Park Weed Willis. The first named, a senior yearling, made 419.84 pounds of butter fat, 71.5 per cent. above

requirements; the second, a junior two year old, 470.45 pounds, 81.8 per cent. above requirements; Lady Shasta of Orchard Hill 79668 a senior two year old, produced 444.27 pounds, 55.7 per cent. above requirements; and Hermosa of Chicona 60832, a mature cow, made 607.75 pounds, 68.8 per cent. above the requirements. The Roll of Honor for June includes the names of three Guernseys, Clover of Chicona 88200, a senior two year old owned by A. L. Gile which made 4.014 pounds; Sumner's Sequel Francesca 77705, a senior three year old owned by J. O. Anderson which made 4.526 pounds and Clover of Hope Farm 37559, a mature cow owned by H. B. Douglas, which made 5.145 pounds. The report for May shows C. A. Peabody of Outlook the only Guernsey breeder taking up test work for the first time or renewing, and ten Guernsey herds totaling thirty cows, out of sixty-nine herds totaling 371 cows, on test. The Class Leaders included Emma of Baker View Farm 91818, owned by Vander Griend Brothers of Lynden, which made 356.75 pounds of butter fat, 25.1 per cent. above requirements; and Janet of Lynden 57330 owned by C. F. Kunzman, which made 434.16 pounds 25.0 per cent. above requirements. There is but one Guernsey on the Honor Roll, Clover of Hope Farm 37559. She made 5.256 pounds of butter fat from 128.3 pounds of milk.

Foreign

Alderney Cattle Show

Alderney was en fete on July 20, when the annual cattle show, under the auspices of the Royal Alderney Agricultural Society, was held in Mr. T. Shade's field at the Val. The event, eagerly anticipated by the local farmers who vie with each other in making a bold bid for the trophies and prizes, is one in which all the inhabitants take an interest and is regarded as more or less a holiday by everyone.

In addition to the numerous trophies already offered, a cup, given by Capt. W. Herivel and Lieut.—Commander S. Herivel, O. B. E., R. N. V. R., was competed for. It was for the best cow in the under four years of age class. The hand-

Flora of Fairmonde 66552	B	83	May	1222.7	6.17	75.44	3566.1	194.10
Norman's Missaukee Red Rose 89724	G	113	May	1442.1	5.00	72.11	5357.4	251.49
Pet's Flora of Bon Ayre 86462	E	5	May	184.1	4.30	7.92		
s. Mixter Yeoman of Bon Ayre 37116								
d. Pet's Flora of Meadow Brook 46319								
Richland's Queen's Maggie 77729	D	13	Apr	535.9	5.10	27.33		
		44	May	1381.6	4.54	62.72	1917.5	90.05
s. Wexford's Glenwood Boy 34945								
d. Richland's Queen 65310								
SMITH, W. T., MEADOWBROOK FARM, LINCOLN, VA.								
Charmante's Rose Queen of Ellenwood 50390	A	357	Mar	423.0	5.01	21.19		
		365	Apr	194.7	5.01	9.75	7951.8	395.80
Esther of Koshkonong Place 82366	F	163	May	888.9	4.71	41.87	4603.2	199.91
Fannie Hayes of Danby 60348	A	212	Apr	505.8	5.99	30.30		
		243	May	510.3	6.19	31.59	4876.3	277.17
Honey of Koshkonong Place 78485	E	182	May	709.3	5.38	38.16	4462.1	205.07
Lassie of Arenac 36631	A	310	May	838.1	5.00	41.91	10208.3	457.22
Marbella of Rock Spring 81391	E	120	May	831.1	5.29	43.97	3359.0	157.13
Miss Theodosia 86123	G	273	May	784.7	5.19	40.73	6819.4	328.09
SPIRES, O. K., BURLINGTON, N. D. 1 day test.								
Pride of Verndale 59784	A	120	May	1298.6	4.33	56.23	4680.5	210.87
Queen's Rilma of Pleasant Point 71869	C	86	May	1095.2	4.86	53.23	2949.0	136.78
STALLMAN, JOHN F., ELK MOUND, WIS. 1 day test.								
Daisy of Elk Meadow 92054	G	134	May	656.6	5.10	33.49	3434.2	185.81
Ellen of Elk Meadow 87186	G	174	May	644.3	6.05	38.98	4179.2	236.45
STANGEL, F. H., SHERWOOD, OREGON.								
Eugenie D. 64214	A	16	May	623.9	4.38	27.33		
s. Quentin Durward 23733								
d. Reporter Girl 42551								
Middledale Golden Maid 2d 90368	G	82	May	942.0	4.60	43.33	1642.6	81.58
Middledale Jolly Lass 92328	G	120	May	719.9	5.04	36.28	3368.8	162.83
STARK, WILL A., JEFFERSON, WIS.								
Imp. Dandelion of Sarnia 58768	A	339	May	752.2	4.86	36.56	10228.8	488.21
Miriam of Sunnybrook 39861	A	120	May	1181.7	4.87	57.55	5084.4	263.15
STEVENS, MRS. GEORGE W., TOLEDO, OHIO.								
Imp. Pineapple II. of Lilyvale 104067	F	285	June	594.9	5.31	31.59	5361.6	251.25
STOLT, GEORGE M., ODEBALT, IOWA.								
Governor of the Ruette's Honeymoon 86840	F	61	May	779.8	4.86	37.90	1692.9	80.54
Luella May of Mapledell 63063	A	61	May	782.6	4.60	36.00	1677.7	76.37
STONE, GALEN L., MARION, MASS.								
Buttercup of Great Hill 46810	A	51	May	861.7	4.84	41.71	1352.4	65.26
Great Hill Lassie 69057	C	196	May	956.2	5.44	52.02	6845.7	334.88
Great Hill's Daisy 62656	B	83	Mar	1016.5	5.66	57.53		
		113	Apr	943.3	5.51	51.98		
		144	May	897.5	5.73	51.43	4853.3	270.55
Great Hill's Iris 91278	G	10	May	287.2	5.89	16.92		
s. Great Hill's Dream 40729								
d. Great Hill's Beauty 70406								
Great Hill's Mousette 77920	E	144	May	929.1	5.02	46.64	4665.6	222.81
Great Hill's Myrtle 88239	G	92	May	963.1	5.14	49.50	2912.0	132.08
Langwater Vision 89265	G	273	May	880.7	4.81	42.36	7782.5	334.96
Violet of Great Hill 48125	A	196	May	801.5	4.94	39.59	5928.8	301.50
STONE, GEORGE C., FAIRYDALE FARM, PAWLING, N. Y.								
Caribou Calypsa 87283	E	8	Apr	292.5	5.20	15.21		
		39	May	1397.9	4.83	67.52		
		69	June	1300.4	4.82	62.68	2990.8	145.41
s. Jokastus 17320 A. R.								
d. Ramee of Summerdale 38995 A. R. 3555								
Caribou Celosia 52325	A	59	Mar	1810.6	4.60	83.29		
		89	Apr	1731.3	4.94	85.53		
		120	May	1598.5	4.85	77.53		
		150	June	1316.9	4.98	65.58	7863.7	379.86
Caribou Chosan 56790	A	199	Apr	817.0	4.13	33.74		
		230	May	876.0	4.36	38.19		
		260	June	785.7	4.55	35.75	7512.1	323.73
Caribou Mary Ann 57106	A	3	May	101.1	4.63	4.68		
		33	June	1362.5	4.12	56.14	1463.6	60.82
s. Yeoman's King Victor 22295 A. R.								
d. Sequel's Marie of Schuylkill 27599 A. R. 3169								
Caribou Pulias 75521	B	4	Apr	151.6	3.94	5.97		
		35	May	1342.9	3.99	53.58		
		65	June	1175.7	4.10	48.20	2670.2	107.75
s. Rose King of Jean Du Luth 24329 A. R.								
d. Sequel's Marie of Schuylkill 27599 A. R. 3169								
Planet's May 93580	G	17	May	619.5	3.66	22.67		
		47	June	1265.2	3.74	47.32	1884.7	69.99

s. Langwater Planet 31326
d. Fillmore's May Rose 43455 A. R. 5489

Imp. Primrose of the Vrangue III 46433	A	103	Apr	1482.1	4.76	70.55		
		134	May	1541.0	4.81	74.12		
		164	June	1339.1	4.90	65.62	7520.3	372.24

STOUT, F. D., CEDAR LAKE FARMS, MIKANA, WIS.

Lady's Hope of Maple Hill 44843	A	365	May	362.1	5.73	20.75	17644.2	936.68
Langwater Luxury 49484	A	89	Apr	1792.3	4.58	82.09	5254.1	231.39
Lone Pine Alicetta 80218	E	140	May	1085.5	5.13	55.69	5571.2	267.94
Lone Pine Delight 92446	G	65	May	1025.7	4.14	42.46	2126.4	83.81
Lone Pine King's La Belle 83484	E	105	May	1244.2	3.84	47.78	4542.3	185.04
Lone Pine La Belle 61575	A	98	May	1232.0	5.37	66.16	4026.1	204.93
Lone Pine La Belle Lucretia 92829	G	8	May	227.3	4.10	9.32		
s. Langwater Hayes Rosie's King of the May 16723 A. R.								
d. Lone Pine La Belle 61575 A. R. 8236								
Lone Pine Lady Godiva 72845	C	68	May	1143.9	5.22	59.71	2579.0	128.98
Lone Pine Liberty Belle 91283	G	44	May	1412.2	3.73	52.68	1975.9	73.31
Lone Pine Luxury 88749	G	79	May	970.3	4.72	45.80	2545.4	118.29
Lone Pine Mollie Cowan 91285	G	10	May	364.8	4.18	15.25		
s. Langwater Hayes Rosie's King of the May 16723 A. R.								
d. Goldseeker's Murne Cowan of A. D. F. 61707								
Royal's Pearl of Pomeroy 89612	G	304	May	1202.1	4.70	56.50	12986.3	579.98

SUNDERLAND, E. J., CHANUTE, KANS.

Benton's Mabel of Waukesha 96325	G	203	May	897.7	4.68	42.01	6329.4	259.93
Lady Violet of Harvest Knoll 80470	D	31	May	1069.5	4.85	51.87		
s. Tricksey's George of Sunny Side 18355								
d. Imp. Violet of the Rue Cohu 28570								

SWAN, FRANK E., WAUWATOSA, WIS.

Golden Drop of Maple Heights 60773	A	95	May	1330.9	4.62	61.49	4194.8	190.62
Golden's Sweet Alice 93633	G	5	Apr	149.4	5.19	7.75		
		36	May	1112.5	3.17	35.27	1261.9	43.02
s. Golden Noble of Craigamoor 29215 A. R.								
d. Sweet Alice of Maple Heights 2d 68328								
Sweet Miss Alice of Maple Heights 67242	A	69	May	1240.0	3.96	49.10	3120.8	125.76

TAGGART, RUSH, BUCKEYE FARM, NEW CANAAN, CONN.

Mary's Maypole of Buckeye Farm 76599	D	151	May	901.2	4.77	42.99	4784.6	214.66
Rival's Merry Bell of Dellwood 2d 84341	G	333	May	575.5	5.93	34.13	6080.7	326.02
Sensitive's Maypole's Coquette 72400	C	243	May	760.4	4.98	37.87	6120.6	284.02
Sensitive's Queen of Buckeye Farm 64965	A	143	May	883.4	5.28	46.64	4577.4	220.66

TAGGART, W. H., BRAESIDE FARM, MANAWA, WIS.

Lady Capulet of Dellafield 73455	D	218	May	883.1	4.51	39.83	7111.4	291.32
Lucy's Phyllis of Braeside 113722	F	119	May	837.3	5.22	43.71	3702.9	177.81
Maid Lynette of Dellafield 73456	D	227	May	839.7	4.61	38.71	7150.6	300.68

TARBELL, GAGE E., TARBELL FARMS, SMITHVILLE FLATS, N. Y.

Clover Leaf of Tarbell Farms 4th 84853	F	246	May	813.3	5.45	44.32	6257.3	335.50
Ethel of Tarbell Farms 74631	C	30	Apr	1446.1	4.35	62.91		
		61	May	1599.1	4.42	70.68	3045.2	133.59
s. Golden Secret of Pencoyd 23462 A. R.								
d. Imp. Ethel of Sarnia 51339 A. R. 6048								
La Fleur Primrose of Tarbell Farms 85106	E	21	Apr	633.8	4.68	29.66		
		52	May	1068.5	4.53	48.40	1702.3	78.06
s. Golden Secret of Tarbell Farms 36146								
d. La Fleur Primrose 45888 A. R. 4720								
Lisbeth of Tarbell Farms 2d 83487	F	169	May	663.7	5.78	38.36	3653.8	197.51
Maida of Tarbell Farms 81069	E	90	May	1128.3	4.40	49.65	3045.7	140.51
Princess Pat of Tarbell Farms 86893	F	151	May	685.3	5.11	35.02	3334.3	162.36
Quercus Maid 2d 78725	E	239	May	938.7	5.82	54.63	6992.4	390.54
Sue of Tarbell Farms 6th 83367	E	120	May	1109.3	4.27	47.37	4627.5	193.15

TAYLOR, HENRY A. C., GLEN FARM, SOUTH PORTSMOUTH, R. I. 1 day test.

Fancy of the Glen 83682	G	365	June	508.8	4.75	24.17	7311.9	375.18

TEMPERO, CHAS. J., PEWAUKEE, WIS. 1 day test.

Belle's Governess of Wonderland 84728	A	29	May	1166.1	4.77	55.62
s. Imp. McKerrow's Heral Governor 30404 A. R.						
d. Nectar's Belle 45426						

TEN BROECK, DREW, MAPLE BROECK FARM, McLEAN, ILL. 1 day test.

Butter Girl of Maple Heights 52446	A	23	May	940.7	4.72	44.40
s. Billy of Paradise Spring City 21162 A. R.						
d. Isabinda Butter Girl 38817						
Helen of Rock Creek 94454	G	25	May	806.6	4.52	36.46
s. Hambro's Ida's Luther Sequel of La Harpe 37944						
d. Buster's Rosamond of La Harpe 79966						

some prizes, supplied by Miss Martyn, of Victoria Street, in whose window they were on view for some days, were displayed in front of the Committee tent on the field.

Thorough preparations for a successful show were made by the officials of the Society and they, together with Mr. H. M. Peake, the Secretary are to be congratulated upon the excellent general arrangements.

A large number of excursionists availed themselves of the special long day trip run by the Courier which left the White Rock soon after nine o'clock. There were on board the members of the Royal Guernsey Agricultural and Horticultural Society who had been invited to adjudicate the awards. Among those on board were Miss Capper, Mr. N. P. Le C. Barbenson, Col. W. Grant de Jersey, C. B. E., Mr. W. H. Foote, vice-president of the Royal Guernsey Agricultural and Horticultural Society; Messrs. C. Kitts, P. Martel, sen., F. Jehan, J. F. Carey, James Martel, W. H. Guilbert, James Martel (Preel), J. A. Bourgaize, G. E. de Garis, J. F. de Garis, Henry Carre, E. A. Mahy, Ernest de Garis, James W. Martel, T. Savident, T. M. Vidamour, E. P. Mahy, H. Hamley, M. A. Paint and T. Mansell Simon.

On arrival at Alderney the Judges were met at the Jetty by Mr. H. O. Odoire, president of the Show Committee, who drove them to the Rink where they were received by the officials and members of the Society.

At the conclusion of an excellent recherche luncheon Mr. W. H. Foote, vice-president of the Royal Guernsey Agricultural and Horticultural Sosocity thanked the Alderney Society for the cordial reception of the Guernsey judges and officials. They were always well treated and were glad to help their Alderney confreres in every possible way.

Mr. N. W. Gaudion said it gave the Alderney Society great pleasure to receive the Guernsey judges. The show was an occasion regarded as a gala day, so much so that the Rector had agreed to give the children a half holiday. The Alderney farmers were always well received in Guernsey and they in Alderney looked forward to the visit of the Guernseymen with pleasure. It was hoped that these shows would bring the two Societies closer together. Mr. Gaudion extended a very warm welcome to the Guernsey farmers.

Altogether 114 animals were exhibited on the show field. This

was a much lesser number than on previous occasions which was due to the fact that the King's Cup show had been held previously in order that the trophies might be handed to the owners of the winning animals by His Majesty during his recent visit. Another factor was the severe drought.

Mr. Ernest de Garis was the referee for the whole of the show.

The Herivel Cup was won outright by Mr. J. P. Sebire, of the Ronde Mare, with Adna of Ronde Mare 2372 P. S.

The attendance on the field was very large. Among those present were Mrs. A. Howie, of Milwaukee, Wisconsin, U. S. A., who is a member of the Agricultural Extension Department of the International Harvester Company at Chicago.

The prizes were presented immediately after the judges had finished their task, Mr. N. P. Le C. Barbenson giving them away to the winners with congratulatory remarks.

The ceremony was brief and terminated with three cheers for the Guernsey judges and three for Mr. Barbenson, who replied with "Thank you, gentlemen."

The visitors were served with tea in the Rink at five o'clock.

Mr. T. Mansell Simon, president of the Guernsey Farmers' Association, in a happy speech, conveyed the thanks of the judges to the Alderney Society for the warm welcome given them. He hoped that next week when judges from Alderney would officiate at the show on Saumarez Park, they would be received in a similar fashion. Mr. Simon congratulated the Society upon its excellent show, but pointed to the fact that the management could be improved upon. The stewards should be able to give the judges the fullest information so as to avoid waste of time.

Mr. N. W. Gaudion once more thanked the visitors for coming, and expressed satisfaction that a kindly and good feeling existed between the Guernsey and Alderney Agricultural Societies. He hoped the judges would be pleased to come for years to come.

Three cheers led by Mr. J. P. Renier, for Mr. H. M. Peake, secretary and three for the Guernsey judges concluded the show.

Special Prizes

Judges: Messrs. T. Mansell Simon and T. M. Vidamour.

Victory Challenge Plate, presented by Col. W. Grant de Jersey, C. B. E., for the Bull and Progeny Class.

TILDEN, ANNIE E., TILDEN FARMS, DELAVAN, WIS.

Alma's Beauty 102156	D	234	May	883.0	4.82	42.56	8399.7	401.43
Beautiful Lady of Maple Hill 71462	C	190	May	901.3	6.06	54.62	6732.4	367.48
Belle Daisy of A. D. F. 66072	A	120	May	992.1	4.51	44.74	4147.4	182.30
Bellmada 2d 49474	A	228	May	827.2	4.73	39.13	7769.3	335.40
Imp. Beryl of Verdun Farm 83991	E	225	May	978.4	4.64	45.40	7745.5	356.18
Biondello's Squaw 36779	A	102	May	1001.6	4.93	49.38	3425.2	158.59
Imp. Buttercup of Roque Balan 84011	D	25	May	940.1	3.96	37.23		
s. Heaume's Sailor Boy R. G. A. S. 3717 P. S.								
d. Topsy IV. of Roque Balan R. G. A. S. 8095 P. S.								
Imp. Clarissa of the Colinbot 83993	E	229	May	861.5	4.59	39.54	7020.7	326.22
Imp. Cora of Anna Dean Farm 46746	A	132	May	1181.7	5.27	62.28	5351.0	250.87
Imp. Countess Fairy Queen IV. 94295	F	350	May	665.2	5.36	35.65	8317.1	394.76
Imp. Cowslip IV. of Grande Rocque Hotel 84062	F	273	May	770.2	4.16	32.04	7770.2	330.01
Elsie Denise 83624	F	92	May	993.6	4.70	46.70	2826.6	133.24
Elsie May's Marie 93542	G	92	May	868.9	4.74	41.19	2515.9	117.87
Imp. Fanny of Hill Farm IV. 94297	F	287	May	940.4	4.73	44.48	8101.5	389.97
Goldseeker's Princess of Anna Dean Farm 60834	A	102	May	912.9	3.98	36.33	3161.7	124.65
Hambro's Lily Belle 70367	B	124	May	980.6	4.48	43.93	4174.3	185.39
Hope's Neva of Hickory Grove 76873	E	212	May	811.8	6.12	49.68	6168.4	344.93
Imp. Le Gele's May IX. 94303	G	296	Apr	704.0	4.86	34.21		
		327	May	804.2	5.14	41.34	8669.4	399.96
Imp. Lily II. of Coin Colin 84023	E	111	May	852.5	5.34	45.52	3235.1	173.44
Nydia of Hickory Grove 89159	G	204	May	776.4	5.59	43.40	5850.8	324.51
Imp. Primrose III. of La Petite Cache 84026	E	216	May	512.9	5.95	30.52	4380.9	240.00
Rosebud of Hickory Grove 89160	G	92	May	732.0	5.02	36.75	2064.4	103.82
Sir Rosewood's Ginger 65051	A	51	May	1238.1	4.33	53.61	1993.5	86.47
Imp. Topsy VI. of Bickleigh 84032	D	39	May	1391.8	4.48	62.35	1689.7	77.84
Zelma's Queen 102154	B	210	May	905.7	5.16	46.73	6567.8	299.84

TINKHAM, HERBERT L., RAMBLETON FARMS, BUZZARDS BAY, MASS.

Daisy Moon of Old Orchard 68483	A	29	May	944.3	4.62	43.63		
s. Moonlight King of Anna Dean Farm 29586 A. R.								
d. Puff of Old Orchard 54288								
Imp. Kate II. of the Echelle 115072	C	84	Apr	1316.8	3.93	51.75		
		115	May	1287.9	4.10	52.80	4889.7	201.49
Imp. Miss Jenny of La Cache 115071	A	120	May	1144.9	4.44	50.83	4749.1	204.96
Moonlight's Jewel of Old Orchard 86309	E	16	May	510.9	4.86	24.83		
s. Moonlight King of Anna Dean Farm 29586 A. R.								
d. Old Orchard's Jewel 54295								
Sparkle of Cosquay 52416	A	79	May	1335.5	4.93	65.84	3450.0	161.13

TOAN, LEWIS A., TRIPLE OAKS FARM, PERRY, N. Y.

Alma Munroe of Tonydale 83241	G	189	Apr	766.1	4.93	37.77		
		220	May	808.7	4.96	40.11	5921.3	297.63
Belle Munroe of Tonydale 83230	G	365	Mar	598.4	5.59	33.45	8503.6	405.78
Bettina Munroe of Tonydale 83234	G	365	Apr	174.2	5.84	10.17	9536.3	502.61
Betty Munroe of Tonydale 65172	A	67	Apr	1339.1	4.82	64.54		
		98	May	1285.9	4.55	58.51	4223.5	197.54
Della May of Tonydale 43293	A	16	Mar	778.0	5.20	40.46		
		46	Apr	1601.1	5.20	83.26		
		77	May	1537.2	4.85	74.55	2916.3	198.27
s. Tony of Maplehurst 14422 A. R.								
d. Cynthia Munroe of Tonydale 36590								
Doris Munroe of Tonydale 83236	F	179	Apr	858.9	4.70	40.37		
		210	May	934.2	4.79	44.75	6600.3	301.12
Hattie Munroe of Tonydale 83237	F	198	Apr	783.0	5.67	44.40		
		229	May	785.5	5.32	41.79	6324.4	350.37
Margie Munroe of Tonydale 83238	F	192	Apr	860.8	4.89	42.09		
		223	May	885.9	4.74	41.99	6707.7	316.92
Spot of Tonydale 83232	F	176	Apr	860.3	5.27	45.34		
		207	May	915.3	5.00	45.77	6695.6	328.52
Spotless of Tonydale 83233	F	206	Apr	756.6	5.10	38.59		
		237	May	839.2	4.96	41.62	6774.1	343.16
Stella Munroe of Tonydale 55890	A	355	Apr	683.0	5.36	36.61		
		365	May	224.6	5.36	12.04	10791.9	497.88

TONE, S. L., CANONSBURG, PA.

Lord Mar's Nancy 99347	A	182	May	1037.6	4.59	47.63	6721.6	305.67
Raider's Clover Blossom 91494	G	182	May	808.5	4.27	34.52	5122.2	235.97
Raider's Nicolette 90091	G	182	May	540.8	4.81	26.01	3911.9	213.53

TOWLE, L. D., WEDGEMERE FARM, FRAMINGHAM, MASS.

Anton's Polly Rose 79940	F	341	May	885.9	5.04	44.65	9653.5	477.54
Bridesmaid of Linda Vista 62153	B	182	May	558.1	5.38	30.03	4315.9	225.23
Langwater Primrose 74345	D	273	Apr	584.0	5.09	29.73		
		304	May	533.9	5.05	26.96	7098.7	340.81
Langwater Royal Promise 54802	A	287	May	927.0	4.44	41.16	9450.0	404.54
Planet's Gold Dust 84612	G	287	May	671.7	5.19	34.86	6950.6	356.53
September Morn of Linda Vista 54980	A	61	May	1314.6	3.84	50.48	2584.2	102.28

ULLERY, IRA M., SOUTH BEND, IND.								
Millicent's G's First Daughter 59604	A	235	May	610.6	5.12	31.26	5830.8	287.20
Pearl of Rose Hill 93628	G	75	May	497.4	5.28	26.26	1194.4	62.00
Queenola of York 63202	A	75	May	950.4	4.58	43.53	2461.4	110.37
VAN BEUREN, M. M., SUNNYFIELDS FARM, NEWPORT, R. I.								
Ann Bloom 52070	A	91	May	1394.2	4.42	61.62	4454.9	172.13
King of the May's Itchen Daisy Bloom 54676	A	176	May	748.5	5.30	39.67	4652.5	244.30
Marjorie May Rose 99226	G	47	May	1168.2	4.01	46.84	1733.1	67.06
Missy of the Glen 2d 32581	A	195	May	913.0	5.79	52.86	6627.1	365.71
VAN BUSKIRK, SID., SOUTH RANGE, WIS.								
Van's Ellamay 65912	B	182	May	1165.3	4.19	48.83	7791.6	318.94
Van's Lilly of the Valley 89898	G	83	May	796.8	4.58	36.49	2221.2	101.46
VAUGHAN, EDWARD, MARION, IOWA. 1 day test.								
Betty of Poplar 60025	A	198	Apr	1231.7	5.25	64.66		
		229	May	1318.2	5.10	67.23	9903.9	489.86
WALLACE & FORDYCE, OUTLOOK, WASH.								
Aloha Darling 91232	G	46	Apr	1091.8	3.17	34.61	1554.9	53.92
Bessie of Antrim 60015	A	120	Apr	1107.3	3.90	43.18	5042.7	208.42
Polly anna of Springcrest 63735	A	250	Apr	773.7	4.01	31.03	8453.8	360.36
WALLIN, F. W., JENISON, MICH. 1 day test.								
Frank Rilma's Lady 78735	D	61	May	819.3	4.47	36.62	1748.8	74.54
Julia of Lakeview 73589	C	52	May	968.2	3.81	36.89	1618.3	65.30
WARBURG, FELIX M., WOODLANDS FARM, WHITE PLAINS, N. Y.								
Woodlands Lassie 86164	G	151	Apr	911.4	4.93	44.93		
		182	May	940.0	4.75	44.65	5445.8	257.87
Woodlands Melba 68773	C	151	Apr	965.1	4.98	48.06		
		182	May	960.7	5.20	49.96	6102.6	303.44
Woodlands Phyllis 86162	F	151	Apr	1000.2	4.33	43.31		
		182	May	1059.5	4.41	46.72	6325.8	273.84
Woodlands Violet 63825	B	106	Apr	1100.5	4.89	53.81		
		137	May	1116.4	4.92	54.93	5175.5	248.00
WESSELS, HULDA T., WINDMERE FARM, CHINO, CAL.								
Idalia of Edgemoor 85384	G	250	May	1007.0	4.79	48.24	8285.3	362.69
Patroness of Edgemoor 89830	G	130	May	713.0	5.29	37.72	3262.2	164.50
WHIPPLE, SHERMAN L., THE FORGES FARM, PLYMOUTH, MASS.								
Bluebell of The Forges 85333	G	299	May	600.4	5.67	34.04	6935.0	330.95
Elsie of The Forges 70386	B	138	May	968.0	5.03	48.69	4552.9	232.69
Fi Fi Roberts of the Forges 77476	E	324	May	470.1	7.14	33.57	7048.3	406.73
Finella Roberts of The Forges 79401	D	102	May	1085.4	4.71	51.12	3542.7	161.87
Minnie Roberts of The Forges 72066	C	92	May	873.0	4.66	40.68	2719.5	123.03
Queenie of the Forges 70862	B	92	May	1039.7	4.91	51.05	3304.6	160.52
Wild Rose of The Forges 70863	C	167	May	872.5	5.86	51.13	5211.0	293.18
WHITAKER, N. L., KATHERGAY FARMS, FULTON, N. Y.								
Kathergay Arbutus 85938	F	140	May	920.6	5.14	47.32	4033.9	196.05
Kathergay Daisy 85941	G	207	May	839.2	4.84	40.62	6115.7	282.82
Kathergay Holly 93753	G	82	May	873.2	4.27	37.29	2463.8	101.80
Kathergay Lilly 93754	G	89	May	919.8	4.85	44.61	2679.2	137.45
Kathergay Narcissus 78179	E	339	May	742.5	6.10	45.29	8634.2	482.89
Southwick Conceit 54343	A	365	May	168.8	5.46	9.22	11613.8	608.34
WHITE, L. S., WHITE DAIRY FARMS, CAIRO, N. Y.								
Holden's Olive of Le Beurre Farm 91360	G	108	May	1148.8	4.90	56.29	3853.2	195.64
Kathryn of Wasteland 62664	A	200	May	1122.6	5.14	57.70	7439.0	360.02
Katonah's Clara Bella 88624	F	73	May	1357.3	3.82	51.85	2982.4	140.25
Marie's Replica of Sunnyside 85826	G	173	May	910.7	5.12	46.63	4893.8	250.52
WHITTIER, WALTER H., GRAND RAPIDS, MICH.								
Bonnie Gladys 39745	A	57	May	1382.3	3.76	51.97	2568.5	98.71
Forest Cissy of Arcadia 31035	A	65	May	1746.1	3.77	65.83	3561.8	143.54
WILDERSON, C. G., MYRNA MAREE FARM, LEETONIA, OHIO. 1 day test.								
Butter King's Signorina 48564	A	11	Apr	339.8	4.82	16.38		
		42	May	1221.6	4.82	58.88	1661.4	75.26
s. Galaxy's Butter King 20753 A. R.								
d. Signorina of Chilmark 34218 A. R. 6809								
Golden Lola of Hazelbrook 62639	B	339	May	304.5	5.63	17.14	6070.9	327.72
Raider's Bonny May of Myrna Maree Farm 82633	G	273	May	608.1	6.14	37.34	5856.0	314.89
Raider's Old Kate of Myrna Maree Farm 78499	D	70	May	1029.3	4.33	44.57	2330.5	107.41
Raider's Princess of Myrna Maree Farm 87240	G	283	May	502.3	6.52	32.75	6244.5	362.24
Raider's Signorina of Myrna Maree Farm 79251	E	73	May	1052.0	4.63	48.71	2419.3	112.21
Raider's Sunbeam of Myrna Maree Farm 82634	G	288	May	471.2	5.44	25.63	5050.3	266.99

1. Pearl Star 259 P. S., Mr. J. Brooks. Reserve, Amy's Sequel of the Brecque 251 P. S., T. Herivel.

Balmoral Challenge Cup, presented by Major C. G. Fellows, O. B. E., for the best Bull in Show.

1. Sailor Boy of the Cachliere 254 P. S., A. Le Poidevin. Reserve, Mabel's Boy of Tamworth 260 P. S., J. Sebire.

Barbenson Challenge Cup, presented by Mr. N. P. LeC. Barbenson, for the best Cow in Show.

1. Jessie IV. of Val Dairy Farm, T. W. Shade. Reserve, Mabel I., F. Odoire.

Herivel Cup, Special, presented by Capt. W. Herivel and Lieut.—Commander S. Herivel, O. B. E. R. N. V. R., for the best Cow under 4 years.

1. Adna of Ronde Mare 2372 P. S., J. P. Renier.

Rev. P. T. Mignot Cup, presented by the Rev. P. T. Mignot, for the best Heifer in Show.

1. Flossie of Rosedale, J. H. Catts. Reserve, Nellie Roberts of La Trigale, H. O. Odoire.

Osmond Challenge Cup I., presented by Messrs. Osmond & Co., for best Heifer in Class I.

1. Jessie of Grand Courtil, T. R. Le Cocq. Reserve, Marigold of Val du Sud, W. H. Odoire.

Osmund Challenge Cup II., presented by Messrs. Osmond & Co., for best Heifer in Class II.

1. Candy II. of York Villa, C. I. Granite Company Ltd. Reserve, Matilda IV., A. J. Mignot.

Gaudion Challenge Cup, presented by Mr. N. W. Gaudion, for best Heifer in Class III.

1. Flossie of Rosedale, J. H. Catts. Reserve, May Bloom of the Trigale, H. O. Odoire.

Class Prizes

Bull, Over 30 Months

Judges: Messrs. W. H. Foote and H. Carre.

1. Sailor Boy of the Cachliere 254 P. S., A. Le Poidevin. 2. Pearl Star 259 P. S., James Brooks. 3. Amy's Sequel of the Brecque 251 P. S., T. Herivel.

Bulls, 20 Months to 30 Months

Same judges as Class I.

1. Mabel's Boy of Tamworth 260 P. S., J. Sebire. 2. Sailor Lad of the Fountain, Royal Alderney Agricultural Society. 3. Marshal Foch, J. Baudry. Reserve, Governor of Tourgis, J. N. Sebire.

BULLS, 10 MONTHS TO 20 MONTHS

Judges: Messrs. G. E. de Garis and E. C. Dorey

1. Uncle Sam de la Heche, N. Le Cocq (High Street). 2. Margaret's Mascot, T. W. Shade. 3. Billy of the Fountain, J. P. Gallichan. Reserve, Mabel's Pride of Val du Sud, W. H. Odoire.

COWS, CLASS I., OVER 6 YEARS

Judges: Messrs. J. W. Martel and P. Martel, Sen.

1. Jessie IV. of Dairy Farm, T. Shade. 2. Mabel I., Fred Odoire. 3. Daisy of Highland, J. McCarthy. Reserve, Flower of Tamworth IV., J. Sebire.

COWS, CLASS II., 4 TO 6 YEARS

Judges: Same as Class I.

1. Nellie's Queen of Rose Farm, Charles Mignot. 2. Jessie of the Marette, J. Simon. 3. Dairy Maid of Water Mill, J. N. Sebire. Reserve, Duchess V. of the Fountain, Major C. G. Fellows.

COWS, CLASS III., UNDER 4 YEARS

Judges: Messrs. W. H. Guilbert and F. Jehan.

1. Adna of Ronde Mare 2372 P. S., J. P. Renier. 2. Patricia of Tamworth, John Sebire. 3. Patria of Vaux Renier, J. Blondin. Reserve, Minnie Anne II. of Dairy Farm, T. W. Shade.

HEIFERS, CLASS I., OVER 2 YEARS

Judges: Messrs. G. E. de Garis and E. C. Dorey.

1. Jessie of Grand Courtil, T. R. Le Cocq. 2. Marigold of Val du Sud, W. H. Odoire. 3. Isabella of La Trigale, D. S. Le Cocq. Reserve, Almera II. of the Old Mill, W. Burland.

HEIFERS, CLASS II., 16 TO 24 MONTHS

Judges: Messrs. H. W. Foote and H. Carre.

1. Candy II. of York Villa, Channel Islands Granite Co., Ltd. 2. Matilda IV., A. J. Mignot. 3. Nettie of Clos Batel, G. Thrussell. Reserve, Kitty's Sequel, W. Greenway.

HEIFERS, CLASS III., 9 TO 16 MONTHS

Judges: Messrs. T. M. Simon and J. F. de Garis.

1. Flossie of Rosedale, J. H. Catts. 2. May Bloom of La Trigale, H. O. Odoire. 3. May VI. of Val Plaisant, J. P. Simon. Reserve, Lady McLean of the Lubin, L. Mocquet.

HEIFERS, CLASS IV., UNDER 9 MONTHS

Judges: Messrs. T. M. Vidamour and James Martel.

WILKINS & HILL, PLATTEVILLE, WIS.

Imp. Daisy of Dorset Cottage 49519	A	182	May	1079.2	5.59	60.33	7660.3	376.85
Imp. Lena of Mapleleaf 52054	A	243	May	1007.4	5.00	50.37	9268.6	482.20
Imp. Mary of Mapleleaf 52051	A	61	May	1450.2	4.01	58.15	2886.7	118.20
Olsen's Madge of Hillside 79563	E	212	May	975.6	5.33	52.00	7628.2	402.82
Olsen's Polly of Hillside 96679	G	365	May	137.8	6.72	9.26	8559.6	518.43

WILLIAMS, EDWARD T., ECHO GLADE FARM, DOUSMAN, WIS. 1 day test.

Betsey Jane of Brook Hill 31527	A	85	May	1172.6	4.45	52.18	3386.0	148.78
Betsey Rose of Forest View 86225	F	187	May	750.8	5.07	38.07	4920.7	228.55
Dorothea Rilma of Echo Glade 87987	G	234	May	640.7	6.31	40.43	5517.8	302.89
Duke's Jane of Forest View 84629	F	82	May	983.6	4.69	46.13	2739.3	124.68
Eula of Cameron 73479	D	271	May	796.3	5.39	42.92	8393.4	389.57
Lady's Mayflower's Le Noir of Oakland 86661	F	224	May	709.2	4.27	30.28	6077.4	231.11

WINSTON, T. S., ELDA STOCK FARM, MIDLOTHIAN, VA. 1 day test.

Imp. Blossom of Down 40645	A	29	May	1242.7	4.41	54.80		
s. Imp. Clatford Storm King 22238								
d. Imp. Wendy 40613								
Charity of Skippack 75127	C	21	Apr	696.8	5.32	37.07		
s. The Prize 31633								
d. Charity of Pleasant Valley 48907								
Flossie of Septimus 66449	B	30	Apr	1108.6	5.03	55.76		
s. Septimus of Silverwood 29277								
d. Imp. Ladysmith of the Hunguets 22715 A. R. 1790								
Gold Dust's Valentine 80841	E	27	Apr	1182.4	4.99	59.00		
s. Prince Regent of Meadowbrook 15962 A. R.								
d. Gold Dust's Elite 29766 A. R. 1856								
Harwood Blossom 81294	E	181	Apr	799.5	4.13	33.02	4763.6	217.56
Harwood Chummy 98291	E	145	Apr	727.9	5.20	37.85	2990.3	156.36
Harwood Florence 81291	C	30	Apr	1095.8	4.52	49.53		
s. Pencoyd Quaker Boy 35552								
d. Frances Starr of Folly Land 37229								
Harwood Helen 98293	G	157	Apr	755.0	5.27	39.79	3712.7	193.27
Harwood Patricia 98292	E	42	Apr	915.1	5.11	46.76	1274.9	63.27
Regent's Princess 77378	D	30	Apr	1263.0	4.67	58.98		
s. Prince Regent of Meadowbrook 15962 A. R.								
d. Imp. Princess of the Hall 51798 A. R. 3982								

WINTER, OSCAR J., THE VILLAGE FARM, SEBEWAING, MICH.

Sweet Orchard Minnewaska 64493	B	182	May	784.9	4.46	35.01	5530.9	229.84
Sweet Orchard Minnewaska's Gem 88628	E	120	May	857.9	4.35	37.32	3630.7	147.27

WOODBURY, U. A., II., THE APPLETREE POINT FARM, BURLINGTON, VT. 1 day test.

Imp. Duchess of Prospect 70427	C	115	May	1124.1	5.81	65.31	4551.4	225.15
Follyland Rose Queen 56668	A	347	May	690.9	6.00	41.45	9379.1	501.92
Maple Glen Katherine Ridgeway 84544	G	263	May	945.1	4.56	43.10	8385.5	357.39
Myrtle Rose 74015	C	61	May	1070.0	4.60	49.22	2028.0	86.01
Mythop of Iowa 3d 72747	C	61	May	1401.3	4.23	59.27	2642.5	118.23
Imp. Rose's May VI. 78864	C	292	May	815.2	4.53	36.93	7183.5	308.64

WOODRUFF, ROLLIN S., ROLLWOOD FARM, GUILFORD, CONN.

Bob of Ledyard's Alfreda 33769	A	113	May	1078.0	4.55	49.05	4088.9	178.01
Coto's Reine of Rollwood 68327	B	30	Apr	895.4	5.07	45.40		
		61	May	984.1	4.89	48.12	1879.5	93.52
s. Cocot of Rollwood 26361								
d. Reine of Rollwood 52380								
Lady's Maid of Oakhurst 2d 54985	A	89	May	1063.6	4.47	47.54	3263.4	134.38
Miss Collins of Rollwood 87921	F	30	Apr	956.0	4.59	43.88		
		61	May	1010.1	4.87	49.19	1966.1	93.07
s. Victor Star of Maple Glen 39865								
d. Queen Anna Belle of Guernsey Ridge Farm 56603 A. R. 6585								
Queen Anna Belle of Guernsey Ridge Farm 56603	A	114	May	1196.2	4.32	51.68	4282.4	180.84

WRIGHT, CARL, GALIEN, MICH. 1 day test.

Fannie Belle of Pleasant View Farm 34066	A	6	Apr	221.3	3.54	7.83		
		37	May	1423.2	3.54	50.38	1644.5	58.21
s. Glennside 8976								
d. Nellie Beyea 22590								

WRIGHT, T. J., HICKORY GROVE FARM, MAUSTON, WIS.

Hickory Grove's Fawn 92092	G	289	Apr	518.7	4.87	25.26		
		320	May	580.2	4.65	26.98	6150.9	291.74

WRIGHT, W. E., MOUNTROSE FARM, AKRON, OHIO.

Fairy's Pride of Mara Alva 104203	E	135	May	972.5	6.39	62.14	4734.8	266.24
Fern Fleurie of Mara Alva 101662	E	139	May	1045.9	5.09	53.24	5102.8	244.85
Imp. Flora Bella of Mara Alva 83890	D	102	May	1131.7	4.71	53.30	3639.9	161.79
Francesca's Proxie 74987	C	144	May	741.4	5.45	40.41	3419.8	179.74
Galaxy's Violet of Mara Alva 74195	C	3	Apr	103.6	4.62	4.79		
		34	May	1578.0	4.62	72.90	1681.6	77.69

s. Galaxy's Mar 20752								
d. Imp. Lizette II. de la Tablette 36467								
Goldseeker's Cottie of Anna Dean Farm 64503	A	243	May	561.2	5.53	31.03	5208 5	277.95
Goldseeker's Jewel of A. D. F. 68234	A	46	May	1082.6	4.10	44.39	1568.4	63.77
Mabel of Plum Grove 81517	F	182	May	802.2	4.99	40.03	4995.9	250.08
Imp. Lisle's Lily of Mara Alva 68107	A	31	May	1128.9	5.11	57.69		
s. Governor of the Corbinez R. G. A. S. 3302 P. S. A. R.								
d. Lisle's Mousette IV. R. G. A. S. 11135 P. S.								
Pride of Iowa's Lady of Elmcourt 39296	A	144	May	998.9	5.02	50.14	4974.1	235.82
Imp. Sweet Countess Primrose of Mara Alva 83864	C	145	May	956.9	5.65	54.06	4507.6	236.04
Willowcrest's Lady Mary 54079	A	103	May	1304.6	3.83	49.97	4577.9	187.76
Yeksa's Catherine of Willowcrest 51233	A	310	May	1009.8	5.01	50.59	11245.7	532.78
YOST, SAMUEL, OAKWOOD FARM, STILLWATER, PA. 1 day test.								
Dimple's Rose of Oakwood 2d 73355	D	243	May	593.1	5.89	34.93	4805.5	287.49
Lulu Dimple of Hickory Dell Farm 60257	A	30	Apr	992.1	4.79	47.52		
		61	May	1065.4	4.44	47.30	2057.5	94.82
s. Captain Dimple of Ostrich Farm 24093								
d. Zaner's Rose 28778								
Oakwood Desire 94831	F	243	May	867.3	5.11	44.32	6703.3	355.92
Oakwood Dorothy 94832	F	243	May	804.1	5.19	41.73	6309.5	325.37
Oakwood Frances 104133	F	151	May	963.8	4.93	47.52	5220.0	251.44

MERITORIOUS GRADE GUERNSEYS

ENLOW, GRANT M., FAIRFIELD, IOWA. 1 day test.						
Enlow's Glenwood Lady	D	31	May	503.7	5.29	26.65
WOODRUFF, ROLLIN S., ROLLWOOD FARM, GUILFORD, CONN.						
Norma	A	31	May	1667.4	3.79	63.19
s. Geoffrey of Grasslands 14661						

1. Nellie Roberts of La Trigale, H. O. Odoire. 2. Nellie Lubin's Sequel IV., J. N. Herivel. 3. Jeannette V. of Dairy Farm, T. W. Shade. Reserve, Wilma Riduna, D. S. Le Cocq.

—THE STAR
Island of Guernsey

Canadian Record of Guernsey Cow

Sister Boat of Eastview 2nd 878 (Canada) R. of P. 63

Sire—Prince of Willow 263(Canada)

Dam—Dentonia's Sister Boate 730 (Canada)

Owned by Roper Brothers, Charlottetown, P. E. I.

Bred by Roper Brothers, Charlottetown, P. E. I.

Class—Mature. Age at commencement of test, 6 years

Date test commenced: April 11, 1920

Date of Calving: April 7, 1920

Date of Calving following test: May 1, 1921

PRODUCTION BY MONTHS

Months	Lbs. Milk	Lbs. Fat
January	773.0	34.01
February	611.0	27.62
March	500.0	24.00
	14.0	.67
April	744.0	30.50
May	1229.0	50.38
June	1243.0	54.49
July	1305.0	53.37
August	1175.0	47.00
September	1009.0	40.86
October	879.0	36.91
November	726.0	34.09
December	835.0	39.44

Production required for registration: 8000 lbs. milk; 320 lbs. butter fat. Total production: 11043 lbs. milk; 473 lbs. butter fat.

Average per cent. of fat: 4.28. No. of days in milk, 359. Last previous Canadian record published in August 15 JOURNAL.

Canadian Record of Guernsey Cow

Beauty's Nancy of Hillside 1295 (Canada) R. of P. 64

Sire—Island Prince of Hillside 279 (Canada)

Dam—Beauty of Hillside 64 (Canada)

Owned by R. Eric Fisher, Bolton Centre, P. Q.

Bred by Howard W. Corning, Chegoggin, N. S.

Class-Mature. Age at commencement of test, 6 years

Date test commenced: March 23, 1920

Date of Calving: March 19, 1920

Date of Calving following test: June 3, 1921

PRODUCTION BY MONTHS

Months	Lbs. Milk	Lbs. Fat
January	326.6	17.38
February	111.6	6.02
March	331.5	17.23
April	1174.0	61.04
May	1170.0	60.84
June	1040.0	51.07
July	865.0	44:10
August	775.0	41.07
September	692.5	36.91
October	665.5	37.26
November	476.3	25.60
December	427.4	22.15

Production required for registration: 8000 lbs. milk; 320 lbs. butter fat. Total production: 8055 lbs. milk: 421 lbs. butter fat.

Average per cent. of fat: 5.23. No. of days in milk, 343.

English Guernsey Cattle Society Meets

The English Guernsey Cattle Society held a meeting at the secretary's office at 12 Hanover Square, London, W. I., on Tuesday, July 11.

The Council considered at some length the resolution passed at the recent General meeting of members to expend a further sum of £500 ($2430) per annum to promote the interests of the breed. It was resolved to raise the additional amount by increasing the registration fees, etc. for the Herd Book. The following fees will come into force as from September first, next:

	Members		Non-Members	
Bull	20s	($4.86)	40s	($9.72)
Cow	10s	($2.43)	20s	($4.86)
Transfer	2s 6d	($0.60)	10s	($2.43)
Export	20s	($4.86)	40s	($9.72)

It was also decided that entries for the Herd Book should be made within one month from the date of birth of the calf, and the present system of birth notification will be discontinued after September 1.

Major Seymour, Chairman of the Advertising Committee, reported that the Society's Stand which had aroused so much interest at the Royal Counties which had aroused so much interest at the Royal Counties and Royal Shows would be erected at the London Dairy Show. A hearty vote of thanks was accorded Major Seymour for the great assistance he had rendered the Society in bringing this matter to such a satisfactory issue.

General

Guernsey Milk Did It

During the great world war overwork upon the public platform and in army recruiting caused mysel to suffer a nervous breakdown. I went for examination, consultation and advice to Dr. Sidney Kuh (in respect to that gentleman I will not disclose his location) who is considered one of the most famous nerve specialists upon this continent and the following is the advice he gave me: "Get out into the country, onto a farm and drink milk and cream, eat butter and cheese. You will soon be strong again."

I took the advice. God's fresh air and sunshine along with Guernsey milk, (other breeds of dairy cows will also give the same results) have given me a new lease upon life to be of some use in "doing my bit."

—HARRY WHEELER, Illinois

Guernseys Wanted

This column contains the names and addresses of those who have informed us that they are in the market for Guernseys, also brief descriptions of the cattle wanted.

F. A. Ursua, 2130-0 Street, Washington, D. C. Several Guernsey cows.

J. F. Ingram, Victoria, Virginia. Bull calf capable of winning in the show ring.

William L. Glynn, Brandon, R. 5, Vermont. Two two year old heifers and a bull.

Walter E. Leidner, 2013 N. Market Street, St. Louis, Missouri. High producing, well bred stock for herd foundation.

F. A. Cobb, Gadsden, Alabama. A few registered heifers and bull for herd foundation.

C. F. Greene, Florida Farms and Industries Company, Green Cove Springs, Florida. Foundation herd of high production.

William L. Glynn, Brandon, Vermont. One bull and two heifers, age one year.

S. D. Elliot, Mound, Minnesota. Two or three bred heifers, some younger heifers and also a young bull.

Transfers

List of Guernsey Cattle Transfers from July 1, to July 15, 1921, Inclusive

BULLS

Adam in Eden 73026—Est. C. Morton Smith to George P. Fogg, Hulls Cove, Me.
Addison of Buena Vista Hill Farm 69844—J. K. White to A. E. Hoadley, South Woodstock, Vt.
Africander of Onistagrawa 72994—L. S. White to W. H. Brandow, Middleburg, N. Y.
Aladdin's May King of Maudesleigh 66678—F. S. Moseley to Dewing Bros., Port Dickinson, N. Y.
Albamont Adonis 64054—John C. Haartz to Department of Agriculture Bermuda Islands, Hamilton, Bermuda
Albert of Tuyelries Farm 73111—Harold L. Fish to G. F. Blandy, White Post, Va.
Allenwood Earl 66785—C. C. Allen to Harry Vale, Kenosha, Wis.
Althea's Sequel 68845—T. S. Sheridan to Moore Bros., Wolfeboro, N. H.
Amanda's Fritz 73122—W. L. George to D. I. Riggle, Leechburg, Pa.
Appletree Point's Marose Forester 70811—U. A. Woodbury H. to O. C. Watson, Hartland, Vt.
Babe's Comet 67826—M. G. Schofield to Arthur McClellan, Brookpark, Minn.
Bann 45349—William Taylor to Ed. Joseph, Richland Center, Wis.
Barnekah's Governor 66082—John P. Scheuring to Benjamin Stanley, Greenwood, Wis.
Bear Lake Chief 57807—George Damken to S. F. Johnson, Warren, Ind.
Beauty Eagle's Major 63338—S. G. Courteen to George W. Markham, Oconomowoc, Wis.
Beauty's Randolph 68876—Stark Bros. to Albert Schwabe, Chelsea, Wis.
Bedford County Lad 70575—William Flinn to William C. Hasley, Pittsburgh, Pa.
Beelzebub 67519—Edgar L. Horton to Arthur Shoemaker, Augusta, Wis.
Belle's Golden Bob 43168—Carl H. Moen to H. A. Jorgens, Scandinavia, Wis.
Bellma's Bonnie of Maple Grove 63959—Stark Bros. to John Mann, Chelsea, Wis.
Ben Hur of Lone Oak 59511—G R. Jones to Samuel T. Albaugh, Navarre, Ohio
Benjamin of Owasco Lake 67972—Alfred I. Stubbs to David M. Dixon & Sons, Memphis, N. Y.
Bonnie's Raider of the Valley 65568—E. H Sherbert to Raymond Myer, Weyauwega, Wis.
Braeside Prince 62849—W. H. Taggart to Alex Weisen, Sheridan, Wis.
Bravo of Prairie Ranch 65324—Wichern Bros. to Carl Schultz & Pete Piehl, Wonewoc, Wis.
Breidablik Daisy's Pride 72847—H. J. Krebs to W. E. Brown, Appleton, Md.
Busy Bob of Fruit Farm 71258—W. H. & B. L. Hanchett to John Benson, Sparta, Wis.
Buttercup Boy of Mt. Pleasant Farm 73069—Albert Pearson to H. A Tetterhoff, C. C. Stoyer & O. C. Anvil, Greenville, Pa.
Butternut's Glendett of the Rancho 30121—L. D. Littlefield to T. D. Ehmke, El Centro, Cal.
Calihome Chene 70630—T. J. Baltimore to J. William Gemmer, Ripon, Cal.
Calihome Glen's Glen 63214—T. J. Baltimore to J. William Gemmer, Ripon, Cal.
Calihome Raymond 70631—T. J. Baltimore to J. William Gemmer, Ripon, Cal.
Cherub's Dean of Shorewood 66102—D. D. Tenney to C. L. & L. M. Arnold, Watkins, Minn.
Cherub's Jardiniere of Shorewood 65871—D. D. Tenney to D. D. Tenney, Crystal Bay, Minn. & C. J. Le Counte, Villard, Minn.
Chieftain of Knollwood 71824—E. F. Price to E. S. Savage, Ithaca, N. Y.
Choice's Prince of Walnut Ridge 65964—George S. Love to H. Bornitzke, Pewaukee, Wis.
Cloverdale Jacob 60067—F. W. Meyer to Henry Baron, Comstock, Wis.
Cloverdale Jacob 60067—Henry Baron to E. H. Mazey, Minneapolis, Minn.
Cloverdell Rose King 73025—R. H. Dutton to Adolph Koch, Philadelphia, Pa.
Convent's Poppy's Onunda Lad 59927—Paul Moore to Mrs. Leonora B. Watkins, Morristown, N. J.
Corbine's Golden Boy 45060—Walter Bahn to Ben Krum, Withee, Wis.
Cosy Raymond 66303—Rexford Carter to W. S. Robinson, Lenoxville, Pa.
Crystal's Buster 72030—Bert Halvorson to Antone Anderson, Northland, Wis.
Daisy's May King of Pleasant View 63792—Charles Schmidt to John Baumgart, Greenleaf, Wis.
Dandy's Little Rapid Scout 50061—Edward Bain to Henry Baumgartener, Wrightstown, Wis.
Dapplemere Dean 71733—I. J. Wissinger to David Reed, Salix, Pa.
Decoration of Green Mountain Farm 58165—C. A. Carlisle to Mary J. Studebaker, South Bend, Ind.
Decoration's Raritan of Foulkes Farm 67765—E. F. Jones to Rudolph Tellstrom, Barron, Wis.
Dimple Bloom's Duke of Granville 73224—A. E. Bobbitt to J. M. Turley, Clayton, N. C.
Dix Hills Dictator 72679—C. H. Hechler to John A. Holm, Binghamton, N. Y.
Domino of Rich Neck 38585—James J. Hill to James J. Hill, Alpine, Mich., R. A. Holmes & Edward Lowe, Grand Rapids, Mich.
Dora's Ineffable of Crystal Dairy 67161—E. M. Coiner to E. W. Coiner, Fishersville, Va.
Doris's Raider Boy 73123—Jay Trowbridge & E. C. Richardson to L. C. Bush, A. A. & B. J. Lamp, Cardington, Ohio
Duchess's Boy of Oak Ridge 66086—Harry J. Becker to J. T. Barto & Co., Richland Center, Wis.
Duchess's Laddie of Highlands 66793—W. R. Adams to J. A. Lundberg, Belleplaine, Minn.
Duke Raymond of Pleasant View 71590—Herman Lieske to Franklin P. Krochler, Henderson, Minn.
Edine's Captain of Bonnie Brae 36095—A. C. Spooner to G. R. Ingalls, Eau Claire, Wis.
Edward of Van Dyke Farm 73127—M. F. Van Dyke to Alfred N. Mantle, Jersey Shore, Pa.
Ellerslie Macbeth 68168—G. M. Wallace to George T. Merchant, Schoolfield, Va.
Emigrant's King of Nobles Farm 71018—E. T. Nobles to J. A. Nehr, Blaine, Wash.
Fancy's Foster of Loberg Glen 72077—Est. L. L. Loberg to George Nelson, Amherst Junction, Wis.
Fascination's Olle Boy 73247—Joe Harris to Earl Fieselman, Medford, Wis.
Fern's Governor 73131—Henry Brahmer to Myers & Anthony, Waupaca, Wis.
Fickle's Cherub 69619—Miss L. M. Swope to Fred F. Pease, Des Moines, Iowa
Flora's Son of Lakedale 68739—O. W. Erickson to Albert Schardin, Lake Benton, Minn.
Florham Butter Boy 34376—J. Amory Haskell to J. L. Hope, Madison, N. J.
Florham Maximum 55130—Jean Du Luth Farm Inc. to N. A. & E. B. Martinson, Little Falls, Minn.
Floriadale Laddie 73074—Frank P. Frazier to Joseph J. Comley, Amesbury, Mass.
Foam's Pride of Iowa 66728—Raymond J. Tojo to Lucy J. Goodman, Arcadia, Mo.
Folly Ajax 71072—Reuben H. Donnelley to W. G. Harness, Neenah, Wis.
Folly Gaston 71073—Reuben H. Donnelley to D. B. Swarthendruber, Kalona, Iowa
Folly Jupiter 65594—Reuben H. Donnelley to Guy R. Miller, Weyauwega, Wis.
Folly Laura's Prince 71071—Reuben H. Donnelley to Ingalls Farm Co., Fond du Lac, Wis.
France's Pride of Hillside Farm 73125—Armie Voigt to Gust Grabs, Kiel, Wis.
Francesca's Glenwood Triumph 71213—William J. Lockhart to Frey & Frey, Calmar, Iowa
Gayhead's Major 70134—George M. White to D. B. Longyear, Jewett, N. Y.
Gayhead's Ultra Jewel 70136—George M. White to H. S. Lamont, Cobleskill, N. Y.
George of Koshkonong Place 62517—A. R. Hoard to I. O. Grimwood & Sons, Plano, Ill.
Glenn's Gillie 72026—Johan W. Loberg to John Damran, Amherst, Wis.
Glenora's Squire 54361—J. J. Creeden to Jerry Krauss, Mount Tabor, Wis.
Glenwood Girl's Bell Boy 72154—J. Iden Smith to Martell Lint, Buckingham Valley, Pa.
Glenwood Ronald of Lynnhurst 54260—Jerry Krause to J. J. Creeden, La Farge, Wis.
Gloryboy of Koshkonong Place 67620—A. R. Hoard to Dell Danks, Stoughton, Wis.
Golden Bob of Willow Wood Farm 72267—Hoveland Bros. to Lawrence Thompson, Leland, Iowa
Golden Boy of Larchmont 65406—Martin Hagenston to James Peterson, Blue River, Wis.
Golden Flossie's Earl of Hill Top 73244—W. J. Hougue to Augustine E. Farbaugh, Loretto, Pa.
Golden Hero of Seymour Farm 71392—Harvey S. Chrysler to Ole Samuelson, Stanley, Wis.
Golden Laddie's Royal Prince 72954—Charles F. Post to Tracy J. Neish, De Lancey, N. Y.
Goldie's King of Willowmore Farm 73066—William R. Burhopp to Fred J. Hanke, Granton, Wis.
Grandvu Bravo 66322—Henry Baumgartener to Orvil Huebner, Brillion, Wis.
Grandvu Butter Bob 66319—Henry Baumgartener to Edward Bain, De Pere, Wis.
Granger's Hoosier 66620—N. E. Parsons to Walter Carson, Indianapolis, Ind.
Green Meadow Resolute 64460—G. A. Cluett to D. N. App, Selinsgrove, Pa.
Green Meadow Vicero 62486—G. A. Cluett to E. B. Phillips, Pawtucket, R. I.
Gretchen's George of Foulkes Farm 64695—E. F. Jones to Ole Langerude, Prairie Farm, Wis.
Gus of Koshkonong Place 66215—A. R. Hoard to John Bielefeldt, Fort Atkinson, Wis.
Harwood Quaker Lad 73118—R. G. Harwood to Stephen L. Tingley, Littleton, Mass.
Hauserville's Laddie 73243—Emil Hauser to John Walters, West Salem, Wis.
Hazel's Hope Dandy 73068—A. R. Scott to R. G. McDonald, Richmond, Va.
Hector of Stannox 65253—Alfred I. Stubbs to Frank P. Gildersleeves, Union Springs, N. Y.

Hector of Thorn Hill 71518—August Ziesing to T. T. Van Sant, Farnia, Ill.

Hero of Benndale 63296—Est. A. F. Bennett to Edward Schacht, Augusta, Wis.

Hopeful's Stanford of Bon Ayre 65191—Asa G. Houghton to Edward Kropschot, Litchfield, Mich.

Imogene's Crown Prince 73117—Jesse H. Woodman to Lawrence Coy, Dayton, Ohio

Imperial's Pride 72919—Samuel C. Meyer to Nick Zinsmaster, Strum, Wis.

Ingalwood Jim 66714—C. R. Ingalls to Charles E. Wilbur, Cadott, Wis.

Iowa County Farms Dean 73126—Iowa County Asylum to James Harris Jr., Mineral Point, Wis.

Irma's Regent of Woodside 72920—Bronson & Parkinson to A. G. Tomlinson, Poynette, Wis.

Ishmael of Willowgate 73132—H. W. Andrews to Edwin G. Chapman, Berwick, Me.

Ivan of Trout Brook 65566—Earle Champlin to C. J. Church, McLean, N. Y.

Jack of White Farms 70081—L. S. White to M. E. Johnson, Jewett, N. Y.

Jacques of Graunkar 61463—Robert D. Fickett to E. C. Milliken, West Scarboro, Me.

Janetius's Prince of Onalaska 59824—Nils J. Engass to Charles Hass, La Crosse, Wis.

J. E. M. Joker's Majesty 69772—J. E. Mack to John Powers, Fort Atkinson, Wis.

J. E. M. Majesty Daybeam 70365—J. E. Mack to E. H. Kiesling, Jefferson, Wis.

Jesse of Glencove 52499—George H. Brown to J. B. Edsall, Pine City, N. Y.

Jewel's Prairie Jewel 72996—W. C. Wright to X. Cambron, Wakita, Okla.

Jewel's Prairie Jewel 72996—X. Cambron to Wayne Wright, Wakita, Okla.

Kalamalka Buttercup 73239—C. Campbell Brown to Ada C. Brew, Grand Forks, B. C.

King Emmett 71189—Carl M. Gage to William H. Goll, Philadelphia, Pa.

King Golden Bond 50283—Henry Becker to Louis Rank, Brillion, Wis.

King of Coldwater 67364—L. J. Byers & C. C. Barnes to J. A. Thomas, Coldwater, Mich.

King of Enon Valley 70576—William Flinn to Charles F. Hum, Enon Valley, Pa.

King's Aristocrat of Oakley 62567—Olson & Krans to L. M. Paulson, Hutchinson, Minn.

King's Rosette of Big Hill 69232—A. W. Lawrence to Arno Franke, Fish Creek, Wis.

Knollwood General 71826—E. F. Price to G. W. Tailby Jr., Ithaca, N. Y.

Knollwood Peerless 71153—E. F. Price to C. D. Arnold, Putnam, Conn.

Laddie of Santowood 72680—William A. Santo to Harry N. Johnson, Deer Creek, Minn.

Lady's May King of Pleasant View 62657—Charles Schmidt to Fred Tess, Greenleaf, Wis.

Lambert's Ted 64910—C. E. Lambert & Sons to George Schlatter, Linwood, Mich.

Lambert's Tostevin 64908—C. E. Lambert & Sons to C. W. Bauer, Bay City, Mich.

Lasswade Laddie 70091—P. A. Peterson to Alfred M. Thulien, Iola, Wis.

Lauderdale Ultra Gold 68336—Charles B. McEwan to Albert Applebee, Dormansville, N. Y.

Laurelette's Gay Lad 65625—J. D. Millar to Edward Hagen, Elk Mound, Wis.

Lavinia's Sonny of Milkyway 71056—C. E. Edwards to Gust Hause, Arpin, Wis.

Leonard of Walnut Grove 73124—Ralph Gregg to George Miller, Butler, Pa.

Liberator of Oakley 62566—Olson & Krans to J. A. Eckstrand, Cokato, Minn.

Lilian's Hero of Teegarden 73245—Fern Lotz to Albert Kring, North Liberty, Ind.

Lily's Frederick of Englewood 67693—Merickel & Nelson to Sruin Coen, Eagle Bend, Minn.

Lily's King of Mound City 70460—Charles A. Wilkins to George McNutt, Cuba, Wis.

Lily's Star of the Ridge 73128—Fred C. Gleason to E. O. Thompson, Argos, Ind.

Lorraine's Jewel 72027—Johan W. Loberg to Carl Utgard, Amherst, Wis.

L. N.'s Wood of Riviera 71978—Mrs. William H. Luden to Samuel G. Burkholder, Rheinholds Station, Pa.

Lone Pine Senator 59906—S. M. Shoemaker to J. L. Hope, Madison, N. J. & S. M. Shoemaker, Eccleston, Md.

Lotus Boy of Superior 49652—Robert T. Sharp to J. S. Crouch, McGrath, Minn.

Lyman Harding 73121—John Pederson to Fred O. Welsh, Sedro Wooley, Wash.

Mackensen 72952—George Damken to S. F. Johnson, Warren, Ind.

Mac's Pride of Lake Side 31059—H. O. Benjamin to George Petersen & Chris June, Hutchinson, Minn.

Maid's Governor of Maple Wood 73248—C. W. Weiss to A. C. Master, Cape Girardeau, Mo.

Major of Ingalwood 72951—G. R. Ingalls to M. J. Mossing & William Beggs, Beldenville, Wis.

Major of Northside 68228—Eugene M. Elderkin to H. E. Whipple, Randolph, N. Y.

Major of Saratoga 72995—Frank Gick to Maurice Karney, Schuylerville, N. Y.

Maridel's Billy 65739—E. A. Potter to E. Hackbarth, Janesville, Wis.

Marie's Beauty of Tavern Dairy 2d's Wm. J. 67820—James A. Lewis to Dave Strong, Eaton Rapids, Mich.

Marinette's Ruette of Crab Tree 70110—Grace G. Durand to William C. Dillon, Round Lake, Ill.

Mascot of Elk Meadow 73075—John F. Stallman to Christian Haugen, Stanley, Wis.

Masher Colore Galore 34192—F. Howard Slayton & William Judson to Alfred I. Stubbs, Auburn, N. Y.

Masher Colore Galore 34192—Alfred I. Stubbs to Milo Paden & C. E. Rummel, Poland, Ohio

Masher King's Diamond 54122—George E. Chamberlin to L. I. Aldrich, New Milford, Pa.

Masher of Elm Corner 73225—Felix M. Warburg to Merritt W. Barnum, Mount Kisco, N. Y.

May Rose Secret of Woodend 59444—A. C. Loring to C. M. Jepson, Zumbrota, Minn.

Melrose's May King of Mound City 70463—Charles A. Wilkins to J. W. Taylor, Las Cruces, New Mex.

Merletta's Governor of Long Lane Farm 73130—William Nelson to John Pansil, Fisk, Wis.

Merry Maid's King Anton 70018—S. M. Shoemaker to R. L. Templeman, Leesburg, Va.

Mildred's Peerless of Wilruss 62065—Charles A. Nelson to Frank J. Nelson, Osceola, Wis.

Milford Itchen's Daisy King 69652—D. M. Hershberger & C. Conkle to W. B. Armstrong & V. B. Haxton, Millersburg, Ohio

Minnehaha May Rose Masher 72173—University of Minnesota to University of Nebraska, Lincoln, Nebr.

Minnehaha May Rose Victor 72172—University of Minnesota to Paul T. Pfeiffer, Dover, Minn.

Modesto Rambler 62307—Russell S. Cox to D. S. Jones, San Marcos, Cal.

Muriel of Waddington's Raider 36351—Reefer, Freshcorn & Vandivort to Meredith R. Marshall, Pittsburgh, Pa.

Myllions of Koshkonong Place 67616—A. R. Hoard to John McNamee, Fort Atkinson, Wis.

Nellie's King of Pleasant View 68588—Charles Schmidt to Edward Lewis, Oneida, Wis.

Nelly's Prince of East Coleman 69627—Peter Tobison to Lloyd Clark, Peshtigo, Wis.

Ne Plus Ultra of Wyebrook 40129—T. J. Black to John S. Rich, Marion, N. Y. & T. J. Black, Syracuse, N. Y.

Nero of High Point 65270—Wright J. Smith to Daniel Smiley, Mohonk Lake, N. Y.

Nipentuck's Gold King of Englewood 64515—Merickel & Nelson to J. Emil Nelson, Wadena, Minn.

Noble Boy of Springside 66578—Arthur G. Galusha to C. C. Gamwell, Pittsfield, Mass.

Nobles Prince 71017—E. T. Nobles to W. H. Brooks, Langley, Wash.

Nora's Mysie Boy 19203—Hans Thomsen to Henry Schloman, Arlington, Wash.

Oakland King 73070—Ames Bros. to W. H. Wischow, Minneiska, Minn.

Olympic Yeksa 71987—F. M. Jordan to Charles W. Monk, Waterman, Wash.

Pauline's Goodseeker of A. D. F. 33613—Merickel & Nelson to R. B. McFarlane, Alexandria, Minn.

Pergue's Major 56664—Ernest W. Sass to F. T. Lovelock & Sons, Pontiac, Ill.

Peterkin and Edna's Pat S. 56514—N. E. Smith to Willard Fralick, Marathon, N. Y.

Phillip's May King of Echodale 72958—T. Redfield Phillips to C. H. Collins, Plainfield, Vt.

Pine Blossom's Cherub of Homestead 73041—Jamison Bros. to O. L. Bestul & Son, Carl T. Knutson & J. M. Bestul, Scandinavia, Wis.

Pontiac of Westwood 67573—W. J. Morton to G. B. House, Machias, N. Y.

Portland King of Boulder Farm 73109—Robert Gould Shaw 2d to Herbert Payson, Portland, Me.

Premier of Lawrence 69708—E. G. L. Harbour to F. W. Wirt, Preston, Kansas

Premier of Peaceful Vista 64830—W. J. Brown to Scranton Trevor, Warren, Mich.

Price of Green Mountain Farms 67040—C. A. Carlisle to S. P. Stephenson, Bingham Lake, Minn.

Prince of Groveland 63580—Robert M. Tennant & W. M. Bradshaw to The Starr Guernsey Bull Association, Starr, Pa.

Prince of Harmarville 70577—William Flinn to John H. Dremmel, Harmarville, Pa.

Prince Rilma of Maple Hill 73246—W. B. Stebbins to F. M. Cudebec, Lysander, N. Y.

Radio of the Gateways 51833—Edwin A. Carter to Samuel Pill, Becket, Mass.

Raider of The Plain 72966—F. A. Lindsay to J. P. Pratt, Monroe, N. H.

Ralph of White Farms 70080—L. S. White to W. H. Cole & A. H. Smith, Cairo, N. Y.

Rex of The Lewis Farms 61303—Fruit Bros. to John G. Van Etten, Kingston, N. Y.

Rita's Prince Regent of Nobles Farm 73240—E. T. Nobles to W. J. Trimble, Redmond, Wash.

Rosebud's King of Pleasant View 65161—Charles Schmidt to George Lucia, Green Bay, Wis.

Royal Emblem of Knollwood 71152 (Imp.)—E. F. Price to D. F. de Otte, Boscawen, N. H.

Royalists' Heritage of Roughwood 73133—Ernest B. Dane to W. S. Gunning, Webb City, Mo.

Royal Jiggs 72136—G. D. Buddecke to B. H. Welty, Waynesboro, Pa.

Royal of Benndale 63295—Est. A. F. Bennett to A. J. Artis, Augusta, Wis.

Rube Langdon of Hollow-Hill Farm 72277—G. W. Wilder to James Marwick, Santa Barbara, Cal.

Sapphire's King Rouge 66788—August Ziesling to C. E. Lewis, Bourbon, Ind.

Selma's Challenger 63995—A. T. Smith & Son to C. E. Curtis, Berlin, Vt.

Sims of Eden 73027—Est. C. Morton Smith to George P. Fogg, Hulls Cove, Me.

Sir Snowdoun of Burtness Homestead 73067—C. S. & Ed. O. Burtness to Ernest A. Richards, Hokah, Minn.

Skipper of Breezy Point 72640—W. B. Flory to E. M. Hallet, Stroudsburg, Pa.

Stanford Nerio 65192—Edward Kropschot to A. G. Houghton, Jackson, Mich.

Starlight of Mineral Springs 66962—Wilbur M. Rundell to Albert Allen, Fennimore, Wis.

Starlight of Olive 69943—John Ebels to Edward Lohr, Yale, Mich.

Starlight's Bob of Oak Ridge 71376—Harry J. Becker to J. T. Barto & Co., Richland Center, Wis.

Steele's Hill Ebenezer 73230—Charles H. Tyler to W. L. & L. C. Huse, Laconia, N. H.

Stillaguamish Buck 67579—L. R. Palmer to Ben Ekstrom, Arlington, Wash.

Suke's Star of the Ridge 73129—Fred C. Gleason to E. O. Thompson, Argos, Ind.

Superb of Fond du Lac 67191—B. F. Sheridan to William Larsen, Green Bay, Wis.

Sunbeam's Royal of City View 66344—O. R. Schwalen to Fred Jones, Hammond, Wis.

Sunnybrook Princeling 72950—Charles D. Cleveland to Isaac B. Van Derveer, Freehold, N. J.

Sunny Mead's Essex 65463—Henry Bandli to Rundhaugh Bros., Rice Lake, Wis.

Sunnyvale Admiral 72586—John S. Clark to George Timmins, Ware, Mass.

Thelman Roger 65978—W. Nicholls to Robert J. Gibson, Trempealeau, Wis.

Topsy's Squire of Riverside 56742—A. M. Sisler & Son to A. L. Sheldon, Grand Rapids, Minn.

Ultra Duna 71925—Ralph E. & Floyd S. Barlow to D. S. Orr & Son, Oneonta, N. Y.

Ultra Mack of the Loop 71821—W. E. Fisher to The Stambaugh Township Development Bureau, Stambaugh, Mich.

Vauquiedor Ruette of Crab Tree 67859—Grace G. Durand to William C. Dillon, Round Lake, Ill.

Victoria's Emigrant of Nobles Farm 73241—E. T. Nobles to J. H. McKee, Sedro Wooley, Wash.

Victor of Ledgewood 71625—T. D. Salley & Son to W. J. Rand, Anson, Me.

Vinia King of Pleasant View 68587—Charles Schmidt to Earl Pamperin, Oneida, Wis.

Vrangue Jean's Lad of Braeside 65643—W. H. Taggart to W. A. Handrich, Weyauwega, Wis.

Wedgemere General 66655—Alfred I. Stubbs to E. A. Moore, Kensington, Conn.

Wedgemere Hero 66352—Alfred I. Stubbs to Otto W. Post, Ensenore, N. Y.

Wern's Bobby 64035—C. J. Orr to Humphrey Orr Ulrish, Monona, Iowa

Wild Farms' Bonnie Boy 72084—Wild Bros. to Howard Martin & Sons, Maiden Rock, Wis.

Wild Rose Langdon of Hollow-Hill Farm 68236—G. W. Wilder to George A. Jones, Sierra Madre, Cal

Withrow's Golden Noble Governor 67120—Julius Stenberg to Larson Bros., Lindstrom, Minn.

Wolfpen Tip Top 68543—J. D. Cameron Bradley to Irwin I. Wells, Fricks Lock, Pa.

Woodrow of Buckhead Springs 59357—Julia E. Wheelwright to J. E. Heslep, Richmond, Va.

Wyebrook Africus 71635—C. L. A. Whitney to E. N. Benson Jr., Chestnut Hill, Pa.

Yeksahurst Butter King 61586—A. O. Oleson to Henry C. Blanchard, Boscobel, Wis.

Yeoman's Bonny Boy of Braeside 69821—W. H. Taggart to Fred Dreager, Manawa, Wis.

Zenda's Sequel 47163—K. E. Morgan to M. G. Keenan, Oneonta, N. Y.

Zion's Star of Liberty 68605—F. E. Bronson & M. M. Parkinson, to S. Clagland & H. G. Parkinson, Madison, Wis.

Zura's Governor 69962—Fred Behrens to Max Neuman, Tomah, Wis.

COWS

Actress Fay 81445—Est. A. F. Bennett to G. R. Ingalls, Eau Claire, Wis.

Albamont Bluebell 94657—John C. Haartz to Howard Atwood, Bolton, Mass.

Albamont Honeysuckle 98799—John C. Haartz to W. K. Hepburn, Ipswich, Mass.

Albamont Juliet 85736—John C. Haartz to the Department of Agriculture Bermuda Islands, Hamilton, Bermuda

Aldermead's Violet 42519—Mrs. E. P. Y. Day to H. J. Nordgren, Bellingham, Wash.

Alfred's Mattie of Walnut Shade 117233—E. M. Nicholas to W. J. Park, Sunbury, Ohio

Antoinette's Queen's Prize XVI. 114998 (Imp.)—Foxburg Farm's Herd Inc. to Mrs. Henry R. Rea, Sewickley, Pa.

Anton's Triple Rose 79941—Loren D. Towle to E. A. Moore, New Britain, Conn.

Appletree Pt's Golden Secret Quick Silver 101355—The T. N. Vail Agricultural School & Farms to U. A. Woodbury II., Burlington, Vt.

Appletree Pt's Golden Secret Quick Silver 101355—U. A. Woodbury II. to Martha Voorhees, Memphis, N. Y.

Arlette of Bally Hooly 64063—Edwin A. Carter to Samuel Pill, Becket, Mass.

Aspara 2d 39417—A. W. Bragg to A. H. Ehlers, Farmington, Minn.

Auburn's Beulah 100852—H. D. Parker to M. I. Hunt & C. E. Agnew, Alamogordo, N. Mex.

Austerlitz's Rouge of Elmo 99143—State Bank of Anoka to Melvin Patchen, Constance, Minn.

Austin's Derby Queen 119063—Spencer Kellogg to Edwin Austin, Ransomville, N. Y.

Azucena Langdon of Hollow-Hill Farm 117404—G. W. Wilder to W. H. Dupee, Santee, Cal.

Battling Jane of Greenacres 94167—Mrs. Marcia V. Hisler to Martin L. Goodhue, Oakland, Me.

Beauty Elmwood of Spring Grove 119705—Joseph Noertker to Drew Ten Broeck, McLean, Ill.

Beauty of Cloverleaf 77143—W. H. Taggart to A. A. Glocke, Weyauwega, Wis.

Beauty's Normandie of Walnut Ridge 109624—George S. Love to John Lenss, Oconomowoc, Wis.

Beauty's Perfection of Radisson 103590—Simon Kruse to George E. Stapf, Farmington, Minn.

Begalore's Daisy 60437—S. R. Nissley to H. A. & W. O. Schell, Sellersville, Pa.

Belle of the Orchard 46146—Anna C. Muth to Charles Markwardt, Manitowoc, Wis.

Belva's Pride of Richland 107501—James B. Secrist & Son to H. W. Wigman, Lansing, Mich.

Bernardo's Ultra Bess 71738—George B. Agnew to Charles D. Cleveland, Eatontown, N. J.

Bernice's Betsy 88961—Miss Hannah Fox to Foxburg Farm's Herd Inc., Foxburg, Pa.

Bessie's Pride Lady 119703—J. Will Mayes to Harvey Evans, Ebensburg, Pa.

Bess of the Deanery 119634 (Imp.)—C. W. Barron to D. N. App, Selinsgrove, Pa.

Betsey of the Ponchez V. 114995 (Imp.)—Foxburg Farm's Herd Inc. to J. C. Trees, Pittsburgh, Pa.

Betsey's Eva of the Ponchez 115022 (Imp.)—Foxburg Farm's Herd Inc. to Mrs. W. P. Snyder, Sewickley, Pa.

Betty of Clovelly 119639 (Imp.)—C. W. Barron to D. N. App, Selinsgrove, Pa.

Betty of Hougue du Pommier 115012 (Imp.)—Foxburg Farm's Herd Inc. to Mrs. Henry R. Rhea, Sewickley, Pa.

Betty of Knowledge Hill Farm 91280—M. A. Obercash to George D. Ferguson, Kirkwood, Pa.

Big Spring's Brilliant's Daisy 119710 (Imp.)—W. H. Brown to W. H. & Ora Brown, Estacada, Oregon

Bijou's Deceit 119641 (Imp.)—C. W. Barron to D. N. App, Selinsgrove, Pa.

Blanchette of Edgerton 79275—A. J. Pierce to M. M. Van Beuren, Newport, R. I.

Blossom of Mound City 114751—Charles A. Wilkins to Harold Hill, Platte, Wis.

Bob's Melrose 93539—George E. Richardson to R. N. Bruer & R. S. Austin, Osakis, Minn.

Bon Espoir Amy 67706 (Imp.)—F. L. Howes to W. K. Hepburn, Ipswich, Mass.

Bon Espoir Nanny 114999 (Imp.)—Foxburg Farm's Herd Inc. to Miss J. D. Lyon, Sewickley, Pa.

Bonnie of Waveland 41737—A. L. French to Simon Kruse, Minneapolis, Minn.

Bluebell of Weymouth 66801—J. H. Durant to P. J. Heath, Chelsea, Vt.

Bopeep's Dairymaid of Oakley 84989—Olson & Krans to W. J. Bullivant, Kimball, Minn.

Brehm's Medford Queen 119712—William Watt to Henry George Brehm, Medford, Wis.

Brookdale Fashion Plate 95931—S. R. Nissley to Jesse L. Lenker, Harrisburg, Pa.

Brookdale's Dairy Maid 87248—John G. Butler to Arthur Thomas, Roxbury, Conn.

Brookdale's Gloria 116358—G. N. B. Tuttle to T. A. Dalby, Still River, Mass.

Brookdale's May Queen 92231—John G. Butler to John Beers, Washington, Conn.

Brookdale's Una 92232—John G. Butler to John Beers, Washington, Conn.

Brookside's Myrtle 119379—R. L. Pope to Carl T Knutson, Scandinavia, Wis.

Brookville Sago Lily of Hillview 119381—C. G. Bullers to Mr. & Mrs. Walter Shobert, Brookville, Pa.

Brownie of Munnysunk Farm 102401—Frank Bailey to Brown & McLaren, Setauket, N. Y.

Buster's Belle of La Harpe 79967—Est. I. M. Martin to Marion H. Smith, La Harpe, Ill.

Busy Eglantine 116291—B. L. Hanchett to William Seidel, Sparta, Wis.

Buttercup of Albamont 110219 (Imp.)—John C. Haartz to George W. St. Amant, Boston, Mass.

Camilla of Columbus 119503—Jay Trowbridge & E. C. Richardson to L. C. Bush & A. A. & B. L. Lamp, Cardington, Ohio

Camille of Bally Hooly 116942—Edwin A. Carter to Samuel Pill, Becket, Mass.

Candice of Marcrest Farms 102726—J. D. Martin to T. P. Johnson, Craftsbury, Vt.

Captain Molly of Spring Valley Farm 36032—Est. I. M. Martin to Marion H. Smith, La Harpe, Ill.

Caribou Manager's Queen of Maplewood 118043—A. H. Ehlers to C. M. Jepson, Zumbrota, Minn.

Carolina Pickaninny 86086—Ballard Bros. to Will Nimtz, Eau Claire, Mich.

Caroline of Long View 108741—James A. Ioset to Charles Hornburg, Ira, N. Y.

Carpathia's Daughter of Englewood 115271—Merickel & Nelson to Nels Ek, Eagle Bend, Minn.

Castelpolly of Arrow Farm 54841—William D. Mahony to W. J. Cluff, Toronto, Ontario, Canada

Cayuga Rose of Jean Du Luth 110396—Jean Du Luth Farm Inc. to Simon Kruse, Anoka, Minn.

Century Girl of Edgemoor 81710—Frank E. Swan to Goodhand Kingston & Son, Waukesha, Wis.

Charlotte M. of Curles Neck 73157—William H. Gould to Charles D. Cleveland, Eatontown, N. J.

Charlotte M. of Curles Neck 73157—Charles D. Cleveland to R. M. Cooper Jr., Wisacky, S. C.

Chime Bells of Clover Lawn 104388—Charles E. Wirt to George E. Sherwood, Kimball, Minn.

Choisie II. de la Touraine 119646 (Imp.)—C. W. Barron to D. N. App, Selinsgrove, Pa.

Clara's Sequel's Fanny 37177 (Imp.)—Victor Steele to George A. Kingsley, Hopkins, Minn.

Clarebelle of Maple Ridge 111840—R. E. Smith to E. C. Dickinson, Troy, Pa.

Clare of Green Grove 85545—R. E. Smith to E. C. Dickinson, Troy, Pa.

Clatford Fay of the Mill 65657 (Imp.)—F. J. Roderick to Fred H. Guldager, Santa Rosa, Cal.

Cloverdell Beauty 105490—R. H. Dutton to Gilbert Herkness, Meadowbrook, Pa.

Cloverdell Excelda 119152—R. H. Dutton to Gilbert Herkness, Meadowbrook, Pa.

Clover Lawn's Miranda 104390—Charles E. Wirt to C. D. Kreidler, Duluth, Minn.

Cobi II. of Vrangue Manor 74531 (Imp.)—H. A. Lewis to W. E. Stanley, Centenary, S. C.

Cody's Annabell 25307—Ernest W. Sass to F. T. Lovelock & Sons, Pontiac, Ill.

Comet II. of the Fontaines 119644 (Imp.)—C. W. Barron to D. N. App, Selinsgrove, Pa.

Cora of Arnott 89470—Soren J. Sorensen to A. C. Erickson & Soren J. Sorensen, Albert Lea, Minn.

Cora of Gerar 3d 70969—F. S. Dashiell to Fred H. Gouldager, Santa Rosa, Cal.

Cordelia D. of Maple Square 117947—E. D. Dickinson to Lowell Gable, Paoli, Pa.

Crescent's Babe of Glen Farm 119306—F. H. Larrison to F. H. Rumsey, Gillette, Pa.

Crescent Star of Glen Farm 86219—F. H. Larrison to F. H. Rumsey, Gillette, Pa.

Criterion's Lady Grace 104174—Blanche S. Buckley to U. A. Woodbury, II., Burlington, Vt.

Croesus's Ruby of Almanor 99449—Andrew Schlehuber to S. A. Clark, South Bend, Ind.

Cyrene II. of the Ponchez 115005 (Imp.)—Foxburg Farm's Herd Inc. to Miss J. D. Lyon, Sewickley, Pa.

Dairy Dolly III. 86614 (Imp.)—A. C. Erickson to A. C. Erickson & Soren J. Sorensen, Albert Lea, Minn.

Dairy Maid of Pont Vaillant 93854 (Imp.)—John G. Butler to Ira M. Booth, Roxbury, Conn.

Dairymaid's Pearl of Selinsgrove 119649 (Imp.)—C. W. Barron to D. N. App, Selinsgrove, Pa.

Dairy Maid's Rose of Fair Meadows 80603—A. L. French to Simon Kruse, Minneapolis, Minn.

Daisy Dell of Knowledge Hill Farm 84526—M. A. Obercash to George D. Ferguson, Kirkwood, Pa.

Daisy Glenwood of Water Lily Farm 105952—Robert N. Tennant & W. M. Bradshaw to Fred Dickrager, Tionesta, Pa.

Daisy of Shady Nook 119476—Robert Stuart to A. T. Pike & Son, Plainfield, Ind.

Daisy Renant of Fox Run 119159—F. B. Rice to Carl M. Tufts, Intervale, Maine.

Daphne of Shady Side 62575—H. J. Hall to J. A. Todd, Columbiana, Ohio

Darling of the Glen 60805—William R. West to Mrs. William Firth, Chestnut Hill, Mass.

Della of Greenfield 118165—Frank Gick to Clyde C. Herrington, Saratoga, N. Y.

Delphine of Bally Hooly 91200—Edwin A. Carter to Samuel Pill, Becket, Mass.

Dewey's Star Glow of Rose Farm 52631 (Imp.) R. H. Dutton to Gilbert Herkness, Meadowbrook, Pa.

Dolly of Fulton 48194—James A. Ioset to Charles Hornburg, Ira, N. Y.

Dolly of Prospect Hill Farm 108618—Mrs. W. Zais to G. B. Prest, Granton, Wis.

Donnington Daisy 7th 65906 (Imp.)—Samuel D. Warren to L. A. Hager, Littleton, Mass.

Donnington's Glenwood of Bonnie Neuk 41675—H. G. Leedy to Marcus Bachtel, Mishawaka, Ind.

Don's Victime of Oaks Farm 74825—C. W. Barron to John S. Ames, North Easton, Mass.

Dora's Boy's Melrose 118475—Ralph Tratt to Stanley Hocking, Gaastra, Mich.

Dora of Atwood's Dairy 73697—John C. Haartz to Department of Agriculture Bermuda Islands, Hamilton, Bermuda

Dora of Godaines 119633 (Imp.)—C. W. Barron to John McCormack, Noroton, Conn.

Dorcas of Clovelly 119648—C. W. Barron to D. N. App, Selinsgrove, Pa.

Dorothy's Dot of Clover Lawn 101732—Charles E. Wirt to W. E. Harrington, Hutchinson, Minn.

Duchess of Maple Hill 56783—G. & J. W. Konrad to George Konrad, Richfield, Wis.

Duke's Beauty of Pleasant Lane 91639—Robert C. Mueller to Arthur L. Mueller, Grafton, Wis.

Eglantine Wyebrook of Viroqua 118053—J. M. Watkins to H. E. Jacobson, Viroqua, Wis.

Elise of Bally Hooly 101489—Edwin A. Carter to Samuel Pill, Becket, Mass.

Ella B. of East View 73427—George H. Brown to J. B. Edsall, Pine City, N. Y.

Elsie May of Glenburnie 42480—Hugh Bancroft to J. S. Clark & G. H. Timmins, Ware, Mass.

Emerita's Daisy of Glen Willow 103499—A. E. Burnett to Noran Friedley, Convoy, Ohio

Emerita's Maid of Woodend 47986—L. E. Hageman & Sons to A. H. Ehlers, Farmington, Minn.

Emmette Langlois 58485—John O. H. Reed to F. E. Burdick, Binghamton, N. Y.

Emmadette of Llanwhitkell 78698—A. W. Newton to James H. Hyde, North Franklin, Conn.

Emmadette of Llanwhitkell 78698—James H. Hyde to Fred Rosebrooks, Williamantic, Conn.

Emma of Warriston Farm 112675—Edward A. Rile to Thomas Briggs, Newtown, Pa.

Ester of Foster Lake 119499—Guy C. Anderson to T. L. McWilliams, Girard, Kansas

Esther of Buena Vista Hill Farm 66389—J. K. White to W. P. Hickie, Cabot, Vt.

Esther's Bright Eye of Lakeside 75094 (Imp.)—E. E. McGrew to George E. Sherwood, Kimball, Minn.

Evadne of Eastside 88335—Barrett & Woodruff to Howard Martin, Alfred, N. Y.

Faith's Fancy 114651—William D. Mahony to Lyndas B. Emerson, Gansevoort, N. Y.

Fanny of Canisteo 41536—George H. Brown to J. B. Edsall, Pine City, N. Y.

Fanny's Queen of Melrose 119647 (Imp.)—C. W. Barron to D. N. App, Selinsgrove, Pa.

Fan Rose of Boneka 46853—William D. Mahoney to W. J. Cluff, Toronto, Ontario, Canada

Fisherman's Ellerslie 80067—U. A. Woodbury II. to H. D. Brewer, Worcester, Mass.

Fleurie of Selinsgrove 119640—C. W. Barron to D. N. App, Selinsgrove, Pa.

Floradella of Pleasant Ridge Farm 43203—H. J. Hall to J. A. Todd, Columbiana, Ohio

Flora of Pomfret 40562—G. R. Jones to Samuel T. Albough, Navarre, Ohio

Florette of Bally Hooly 70403—Edwin A. Carter to Samuel Pill, Becket, Mass.

Florham Artless 105887—Clarence H. Mackay to A. T. Pike & Son, Plainfield, Ind.

Florham Kalmie 101671—Clarence H. Mackay to O. H. Mills & Son, Mooresville, Ind.

Florry II. of Milestone 69262 (Imp.)—A. J. Pierce to Robert W. Hare, Sharon, Mass.

Flower of Jean DuLuth 69496 (Imp.)—Jean DuLuth Farm, Inc. to F. E. Seymour, Rush City, Minn.

Folly Patricia 115819—Reuben H. Donnelley to F. E. Bronson & M. M. Parkinson, Poynette, Wis.

Francais Daisy of Albamont 110228 (Imp.)—John C. Haartz to F. S. Peer, Cranford, N. J.

France's Bellinda of Big Spring Farm 69963—John C. Haartz to Howard Atwood, Bolton, Mass.

Freeman's Bountiful 44185—Jean DuLuth Farm Inc. to R. N. Buer & R. S. Austin, Osakis, Minn.

Freesia XVI. 114997 (Imp.)—Foxburg Farm's, Herd, Inc. to J. C. Trees, Pittsburgh, Pa.

Freesia's Ideal 115051 (Imp.)—Foxburg Farm's Herd Inc. to J. C. Trees, Pittsburgh, Pa.

Galore's Vivan of Killarney Farms 119477—Robert Stuart to Rob R. McNagny, Columbia City, Ind.

Gayhead's Flora 73934—William D. Mahony to R. G. Wood, Jonesville, N. Y.

Gay Lad's Cupid of Iowa 45925 (Imp.)—A. L. French to L. O. Jacobs, Anoka, Minn.

Gemsey of Echo Farm 67253—W. M. Bemis to F. A. McCartney, Long Prairie, Minn.

Gemsey's Bella 119496—George C. Stone to George Vidas, Albia, Iowa

Gladiola of Bralee 60726—T. J. Black to John S. Rich, Marion, N. Y. & T. J. Black, Syracuse, N. Y.

Glen Auric's Laura 2d 98440—A. C. Ramseyer to N. E. Parsons, Plainfield, Ind.

Glencove Lilly 79478—George H. Brown to J. B. Edsall, Pine City, N. Y.

Glen Gable Lark 77646—S. R. Nissley to Jesse L. Lenker, Harrisburg, Pa.

Glenwood Girl's Nellie 104447—J. Iden Smith to Harold H. Jacobson, Viroqua, Wis.

Golden Anne of Mound City 114752—Charles A. Wilkins to E. A. Nelson, Neenah, Wis.

Golden Lassie of The Forges 98527—Sherman L. Whipple to John W. German, Redding, Conn.

Golden Noble's Princess of Rose 119060—Joseph A. Traxel to Richard William Traxel, Almond, Wis.

Governor and Belle's Fleeta S. 94616—N. E. Smith to Willard Fralick, Marathon, N. Y.

Governor and Pretor's Lena's Lulu S. 94621—N. E. Smith to Willard Fralick, Marathon, N. Y.

Governor's Alicia of Floridale 71889—L. E. Hageman & Sons to H. Y. Chapman & Leo Hausch, St. Paul, Minn.

Governor's Fleurie de la Cache 55431—A. C. Loring to W. E. Harrington, Hutchinson, Minn.

Governor's Glory 108677—J. H. Nahrgang to George E. Sherwood, Kimball, Minn.

Governor's Rosette of Walnut Ridge 114092—George S. Love to Clyde Fruit, Waukesha, Wis.

Grandvu Busy Girl 107847—Henry Baumgartener to A. J. Friedrich, Greenville, Wis.

Grandvu Sunflower 107844—Henry Baumgartener to Grover Pamperin, Green Bay, Wis.

Grapelawn Catherine 117114—William H. Gould to Charles D. Cleveland, Eatontown, N. J.

Grapelawn Catherine 117114—Charles D. Cleveland to James E. Russell, Trenton, N. J.
Grassland Dora Sequel 119689—Robert & Herbert Scoville to Ralph W. Rice, Plainfield, Mass.
Grasslands Frances 85008—Robert & Herbert Scoville to Daniel Willard, Salisbury, Conn.
Great Hill Lassie 69057—Galen L. Stone to M. M. Van Beuren, Newport, R. I.
Great Hill's Delight 110712—Galen L. Stone to J. D. Cameron Bradley, Southboro, Mass.
Green Meadow Ada 110758 (Imp.)—G. A. Cluett to John S. Ames, North Easton, Mass.
Green Meadow Betsy 86954—G. A. Cluett to Edward Wigglesworth, Boston, Mass.
Green Meadow Blanche 110780 (Imp.)—G. A. Cluett to E. W. Cleverly, North Easton, Mass.
Green Meadow Cleopatra 110757 (Imp.)—G. A. Cluett to C. H. Mackay, Roslyn, N. Y.
Green Meadow Doris 81231—G. A. Cluett to H. D. Brewer, Worcester, Mass.
Green Meadow Flower Queen 110787 (Imp.)—G. A. Cluett to H. D. Brewer, Worcester, Mass.
Green Meadow Gloria 110770 (Imp.)—G. A. Cluett to Alvan T. Fuller, Rye Beach, N. H.
Green Meadow Patience 85732—G. A. Cluett to H. D. Brewer, Worcester, Mass.
Green Meadow Solitaire 110769 (Imp.)—G. A. Cluett to S. A. Clark, South Bend, Ind.
Gree's May Rose of Jean DuLuth 66570—Jean DuLuth Farm Inc. to Simon Kruse, Anoka, Minn.
Gypsy Queen of Sugar Grove 119505—David Sheets to Ralph Ernest, Goshen, Ind.
Hallowe'en's Delight 81446—Est. A. F. Bennett to L. A. Waidelich, Eau Claire, Wis.
Hallowe'en's Sunbeam 63794—Est. A. F. Bennett to R. Eric Fisher, Bolton Centre, P. Q., Canada
Harbor Hill Adventure 100477—Clarence H. Mackay O. H. Mills & Son, Mooresville, Ind.
Harbor Hill's Jane 106681—Clarence H. Mackay to A. T. Pike & Son, Plainfield, Ind.
Hazel's Dream 119146—H. W. Daley to John J. Becvar, Pine City, Minn.
Helen of Sleepy Hollow 113055—William F. Fretz to Frederich S. Messler, White House Station, N. J.
Hero's Madge of Oaks Farm 54357—F. L. Howes to C. F. Rich, Wellesley, Mass.
Hesper of Rose 112299—C. J. Olson to Max Rothlisberger, Oshkosh, Wis.
Highland Irene 97510—Oliver W. Greene to Galousha K. Congdon, Peace Dale, R. I.
Iowanola Queen 43325—F. B. Holmes to F. B. Holmes & Son, West Liberty, Iowa
Irdell Dixie 105630—S. W. Miller to C. A. Ritchie, Salisbury, N. C.
Iris of Edgerton 82271—A. J. Pierce to N. P. Swift, Sagamore, Mass.
Itchen's Golden Daisy of Chilmark 61690—F. L. Howes to E. F. Price, Port Chester, N. Y.
Janet Fisher 61311—C. W. Barron to H. L. Tinkham, Brockton, Mass.
Janet Valentine 2d 86213—Loren D. Towle to H. D. Brewer, Worcester, Mass.
Jeanette of Oakhurst 4th 88360—John G. Butler to John Beers, Washington, Conn.
Jeanne of Bally Hooly 103268—Edwin A. Carter to Samuel Pill, Becket, Mass.
Jessie of Robindale 97768—Franklin S. Kendall to J. R. Clancy, Syracuse, N. Y.
Jethro's Beauty of Maple Ranch 103740—Est. John Hopewell to Percy W. Richardson, Lowell, Mass.
Jethro's Lucile 103744—Est. John Hopewell to Percy W. Richardson, Lowell, Mass.
Jethro's Molly of Maple Ranch 103743—Est. John Hopewell to Percy W. Richardson, Lowell, Mass.
Josephine of Curles Neck 66951—William H. Gould to Charles D. Cleveland, Eatontown, N. J.
Josephine of Curles Neck 66951—Charles D. Cleveland to H. Bailey, Mount Tremper, N. Y.
Juanita of Peacevale 82645—E. R. Frissell to Hoffman Bros., Farmington, Minn.
Julie of Bally Hooly 113411—Edwin A. Carter to Samuel Pill, Becket, Mass.
Julie of Cedarglade 117697—N. E. Nelson to R. Petroff, Stambough, Mich.
Kansas Princess 2d 119064—William Newlin to George M. Newlin, Hutchinson, Kansas
Kathryn of Mapleton Spring Farm 116351—James W. Armitage to Fred W. Bond, Ransomville, N. Y.
King Pretor's Cora of Lakeside 78538—George E. Sherwood to E. E. McGrew, Dassel, Minn.
Kitty's May of Pleasant View 102065—Charles Schmidt to A. W. Schmidt, Eau Claire, Wis.
Kitty's Rose of St. Croix 69825—William Rutzen to Conrade Jensen, Glenwood City, Wis.
Kulshan Navajo Queen 117708—Samuel A. Harding to Harry W. Bateman, Bellingham, Wash.
Lady Beatrice of Riverview 41876—H. O. Hale to J. M. Conklin, Norwich, N. Y.
Lady Bernadine of Lakeview 35955—Sherwood & Coussens to George E. Sherwood, Kimball, Minn.
Lady Beth of Lakeview 66783—C. L. & L. M. Arnold to Christ Schaefer, Stillwater, Minn.
Lady Betty of Oak Knoll Farm 88724—G. R. Jones to Samuel T. Albaugh, Navarre, Ohio
Lady Cavalier 115634—J. E. Roche to H. W. Wigman, Lansing, Mich.
Lady Cavalier 115634—H. W. Wigman to D. B. Everlin, Clarion, Pa.
Lady Eleanor D's Jewel of Maple Square 89976—E. C. Dickinson to Lowell Gable, Paoli, Pa.
Lady Ella of Benndale 102995—Est. A. F. Bennett to G. R. Ingalls, Eau Claire, Wis.
Lady Hamon of Elmview 57104—M. A. Overcash to George D. Ferguson, Kirkwood, Pa.
Lady Jeannette of Albamont 110215 (Imp.)—John C. Haartz to N. P. Swift, Sagamore, Mass.
Lady May of Berkshire Maplecroft 102733—R. Alfred Synyer to George W. Perkins, Lee, Mass.
Lady Methuen 83548—Est. C. H. Tenney to Louis S. Cox, Methuen, Mass.
Lady Ponchez of Ingleside 69216—Simon Kruse to Hovland Bros, Emmons, Minn.
Lady Rose of Cloverdell 70368—Helen S. Dutton to Adolph Koch, Philadelphia, Pa.
Lady Sweetmist of Highlands 108703—W. R. Adams to Martin R. Herrlick, Good Thunder, Minn.
Lady Sylvia of Green Acre 82675—William D. Mahony to Edward J. Bedell, Delmar, N. Y.
Lady Wickliffe 33610—Wright & Co. to H. J. Hall, Cortland, Ohio
Lady Wickliffe 33610—H. J. Hall to Mr. & Mrs. V. E. Gillette, Warren, Ohio
Lake Farm Beauty Maid 74019—Charles W. Curtis to W. H. Nankervis, Marlboro, Mass.
Lake Farm Larkspur 95806—Charles W. Curtis to W. H. Nankervis, Marlboro, Mass.
Lake Farm Lily 74020—Charles W. Curtis to W. H. Nankervis, Marlboro, Mass.
Lake Shore Countess 68839—George W. Browne to Mrs. Margaret C. Johnson, Muncie, Ind.
Langwater Purity 66262—C. W. Barron to George W. St. Amant, Boston, Mass.
Lars Louise 73334—E. E. McGrew to Albert Johnson & Sons, Thief River Falls, Minn.
Laura of Ardmore 119143—E. B. Jermyn to F. I. Vander Beek, Glen Spey, N. Y.
Laura of Arkmore 119143—F. I. Vander Beek to E. P. Mattice & Son, Middleburg, N. Y.
Laurette of Bally Hooly 70404—Edwin A. Carter to Samuel Pill, Beckett, Mass.
Lavinia of Buena Vista Hill Farm 113753—J. K. White to C. D. Macdonald, Topsham, Vt.
Lavinia's Delight of Meadow Brook 56272—F. H. Larrison to F. H. Rumsey, Gillette, Pa.
Lead of the Vauquiedor 115006 (Imp.)—Foxburg Farm's Herd. Inc. to Miss J. D. Lyon, Sewickley, Pa.
Lena Beatrix Oaklawn 63785—John Kohnke to Jefferson Beaver, Menomonie, Wis.
Leonora of Buena Vista Hill Farm 113750—J. K. White to W. P. Hickie, Cabot, Vt.
Les Raies Fanny V. 115028 (Imp.)—Foxburg Farm's Herd, Inc. to Mrs. Henry R. Rea, Sewickley, Pa.
Liberty's Lilly 75809—L. B. Holmes to F. B. Holmes & Son, West Liberty, Iowa
Lila's Myra 91476—Harvey S. Chrysler to W. E. Harrington, Hutchinson, Minn.
Lily Coudre of Jean DuLuth 69532—Jean DuLuth Farm Inc. to R. N. Bruer & R. S. Austin, Osakis, Minn.
Lily's Pride of Maple Lawn 58408—C. C. Foglesong to Cleophas Conkle, Layland, Ohio
Lily's Pride of Maple Lawn 58408—Cleophas Conkle to H. S. Yoder, Grantsville, Md.
Linda of the Ferry Farm 61941—F. L. Over to F. N. Bruer & R. S. Austin, Osakis, Minn.
Little Eva of Roadside Farm 106844—Harry B. Evans to Ben Schaefer, Stillwater, Minn.
Lois Rose of Willowdale 99248—C. L. Sisson to Frank Rosebrough, Brockport, N. Y.
Lone Pine Petite 62057—F. D. Stout to E. E. Bean, West Salem, Wis.
Lord Yeoman's Bessie of Braeside 90452—W. H. Taggart to B. F. Sheridan, Fond du Lac, Wis.
Lucie of Rose 112298—C. J. Olson to Oscar Clow, Winneconne, Wis.
Lucretia's Emerita of Glenhurst 57080—C. L. & L. M. Arnold to R. Coussens, Kimball, Minn.
Lulu of Brookdale 89084—S. R. Nissley to Jesse L. Lender, Harrisburg, Pa.
Luly of Lyndale 54729—E. E. McGrew to R. N. Bruer & R. S. Austin, Osakis, Minn.
Lura Hambro 81036—P. C. Peterson to Lawrence Nelsen, Ringsted, Iowa
Lurvey's Champion Queen 118530—H. & H. Lurvey to Ivan Peterson, Caspian, Mich.
Maggie of Myrtle Place 115010 (Imp.)—Foxburg Farm's Herd, Inc. to B. F. Jones Jr., Sewickley, Pa.
Maid of Albamont 110189 (Imp.)—John C. Haartz to R. M. Macintosh, Sharon, Mass.
Maisie of Bon Ayre 61009—E. R. Frissell to F. R. Cort, Hudson, Wis.
Maisie's Princess 33921—M. S. & C. A. Skaar to P. J. Skaar, Hayward, Minn.
Major's Beauty of Butternut 116703—Clarence Olson to Curtiss Slayton, Oshkosh, Wis.
Mame of Benndale 88778—Est. A. F. Bennett to L. A. Waidelich, Eau Claire, Wis.
Maple Glen Ruby 86317—L. L. Coggshall to Ora E. Hinton, Weedsport, N. Y.
Maple Glen Yosabel 86318—L. L. Coggshall to Ora E. Hinton, Weedsport, N. Y.
Margaret Iris 62819—William H. Gould to Charles D. Cleveland, Eatontown, N. J.
Margaret Iris 62819—Charles D. Cleveland to William Rawlings, Sandersville, Ga.
Margaret of Old Bennington 119632—Philip B. Jennings to E. H. Everett, Old Bennington, Vt.
Marguerite Sawyer 50106—Bailey & Son to L. Weston, Scotia, N. Y.
Marie of Bally Hooly 110299—Edwin A. Carter to Samuel Pill, Becket, Mass.
Marshall's Nosegay 113029—A. S. Bell to C. H. Campbell, Saint Clairsville, Ohio
Marydale Jerbourg Marie 110252—J. H. Bickert to Compton Brothers, Valley Junction, Iowa
Mary Nerio's Gradndaughter 49383—Merickel & Nelson to State Bank of Anoka, Anoka, Minn.
Masherlette of Harbor Hill 2d 96653—Robert Stuart to V. Everit Macy, Ossining, N. Y.
Maud of Sunny Brook 72873—Schmitt Bros to John Witschi, Mansfield, Ohio
Maybelle of Braeside 106791—W. H. Taggart to Fred Hurd, Almond, Wis.
Mayflower of Myrtle Place 115015 (Imp.)—Foxburg Farm's Herd Inc. to B. F. Jones Jr., Sewickley, Pa.
May Rose Lerida of Jean DuLuth 65638—Jean DuLuth Farm Inc. to H. H. Chapman & Leo Hausch, St. Paul, Minn.
Meadow Star 42727—Manly McDowell to C. G. Hicks, Morganton, N. C.
Merodine 84771—Aplin & Benjamin to Frances M. Love, Waukesha, Wis.
Merry May Day's Pearl 112862—William T. Smith to S. M. Shoemaker, Eccleston, Md.
Merryvale III. of Old Corbletts 108348 (Imp.)—F. S. Peer to A. M. Herkness, Rydal, Pa.
Meta of La Croisee 119645—C. W. Barron to D. N. App, Selinsgrove, Pa.
Millmount of Curles Neck 62817—William H. Gould to Charles D. Cleveland, Eatontown, N. J.
Millmount of Curles Neck 62817—Charles D. Cleveland to J. O. Winston, Saugerties, N. Y.
Miron's Busy Bee of Green Meadow 56426—U. A. Woodbury II. to G. H. Cross, West Springfield, N. H.
Mixter Alice 79590—Est. George Mixter to Preston Herbert, Briarcliff Manor, N. Y.
Molly of the Pine 2d 108676—J. H. Nahrgang to Albert Johnson & Sons, Thief River Falls, Minn.
Monogirl of Riverdale 115490—F. L. Howes to F. B. Rice, Peterboro, N. H.
Nancy Fern of Jean DuLuth 112097—Jean DuLuth Farm Inc. to Carl Olstad, Hanska, Minn.
Nancy of Keystone 115548—James H. Hyde to Fred Rosebrooks, Willimantic, Conn.
Nancy Wardem 89453—John G. Butler to John Beers, Washington, Conn.
Nellie of the Ponchez 115000 (Imp.)—Foxburg Farm's Herd Inc. to Mrs. Henry R. Rea, Sewickley, Pa.
Nellie's Girl of Englewood 110101—Merickel & Nelson to Nels Ek, Eagle Bend, Minn.
Ney of Chesney 78355—E. S. Martin to Marion H. Smith, La Harpe, Ill.
Noble Boy's Fanny of Redvale 119637 (Imp.)—C. W. Barron to John W. German, Redding, Conn.
Noble Lady of Mayfield 75385 (Imp.)—William D. Mahony to Davis Bros., Hartland, Vt.
Nobles Lady Victoria 119706—W. Bazett to A. Knight, Victoria, B. C.
Nobles Lady Victoria 119706—A. Knight to E. T. Nobles, Bow, Wash.
Nora's Regent's Jolly Girl 110592—J. H. Patrick to Mrs. W. J. Stevenson, Winnsboro, S. C.
Oak Ridge Bess of Bon Ayre 114934—A. C. Ramseyer to Frederick Dickason, Wooster, Ohio
Osceola Daisy of the Isle 115952 (Imp.)—F. S. Peer to A. M. Herkness, Rydal, Pa.
Panope of Jean DuLuth 67344—Jean DuLuth Farm Inc. to R. N. Bruer & R. S. Austin, Osakis, Minn.
Pansy of Butternut 116699—Albert Olson to H. L. Snyder, Oshkosh, Wis.
Paramount Queen 80639—George S. Love to H. W. Zimmerman & Son, West Allis, Wis.
Park's Isabella Pet 59941—G. E. Sherwood to R. N. Bruer & R. S. Austin, Osakis, Minn.
Pearl of Foster Lake 119498—Guy C. Anderson to T. L. McWilliams, Girard, Kansas
Pearl's Ultra Topsy 102146—William M. Jones to W. D. James, Fort Atkinson, Wis.
Pergue's Miss Annabell 87762—Ernest W. Sass to F. T. Lovelock & Sons, Pontiac, Ill.
Polly Anna of Maple Square 84765—E. C. Dickinson to Lowell Gable, Paoli, Pa.
Pretty 24182—Walter A. Wood Jr. to W. G. White, Hoosick Corners, N. Y.
Pretty 24182—W. G. White to Phillip B. Jennings, Old Bennington, Vt.
Pride Home Bessie 119062—J. Will Mayers to Harvey Evans, Ebensburg, Pa.
Pride of Lone Elm 108385—George E. Stapf to W. E. Harrington, Hutchinson, Minn.
Pride of Rockingham 75699—Est. C. H. Tenney to George W. St. Amant, Boston, Mass.
Pride's Polly of Grand View 84865—Henry Baumgartener to Guy O. Anderson, Ogdensburg, Wis.
Primrose Daisy Belle of West Unity 117680—W. H. Dick to Ray Drake, Montpelier, Ohio
Primrose of Hougue du Pommier 115011—Foxburg Farm's Herd Inc. to B. F. Jones Jr., Sewickley, Pa.
Primrose of Long View 97155—James A. Ioset to Charles Hornburg, Ira, N. Y.

Primrose of Robinwood 119709—Johnson & Wood to J. E. Brown, Union City, Ind.
Primrose's Victory of l'Etiennerie 115025—Foxburg Farm's Herd Inc. to Mrs. Henry R. Rea, Sewickley, Pa.
Primula of Garden Hill 119638—C. W. Barron to Mrs. C. B. La Boyteaux, Great Notch, N. J.
Princess Edith 46089—Nelson W. Cheney to Jacob A. Meyer, Hamburg, N. Y.
Princess Helen of Riverdale 109881—F. L. Howes to William Flinn, Pittsburgh, Pa.
Princess Isabelle of Riverdale 115491—F. L. Howes to William Flinn, Pittsburgh, Pa.
Princess Lida of Shady Nook 89849—M. J. Fox to D. B. & R. W. Smith, Strattonville, Pa.
Princess Madge 45296—John G. Butler to John Beers, Washington, Conn.
Princess of Calais 61260 (Imp.)—Edwin A. Carter to Samuel Pill, Becket, Mass.
Queenie of Highland Grove Farm 96573—J. H. Durant to P. J. Heath, Chelsea, Vt.
Queen May of Maple Square 117949—E. C. Dickinson to Lowell Gable, Paoli, Pa.
Queen of Maine Hillside 119061—David Stone to Miss Edith Stone, North Adams, Mass.
Queen of Rockingham 94932—M. W. Palmer to Charles D. Cleveland, Eatontown, N. J.
Queen of Sarnia 35875 (Imp.)—Joseph Neuser to George Brunner, Manitowoc, Wis.
Queen of the Roses of Pine Valley 101831—U. A. Woodbury II. to Edward Wigglesworth, Boston, Mass.
Raider Boy's Rose 119502—Jay Trowbridge & E. C. Richardson to L. C. Bush & A. A. & B. J. Lamp, Cardington, Ohio
Raymond's Constance 119501—H. C. Hyatt to S. M. Davenport, Dubois, Pa.
Rebecca of Maple Grove 2d 50098—George Konrad to B. M. Caples, Waukesha, Wis.
Rence of Bally Hooly 99999—Edwin A. Carter to Samuel Pill, Becket, Mass.
Ridgedale's Dimple 119160—E. T. Howard to Lester O. Walcutt, Columbus, Ohio
Ridgedale's Tiny Dell 113402—E. T. Howard to Lester O. Walcutt, Columbus, Ohio
Ringolette's Naomi 108773—Robert McCue to C. W. Reeve, Mitchell, S. D.
Ringolette's Pet 77511—C. W. Reeve to Robert McCue, Mitchell, S. D.
Rockingham's Lily of Elmview 45616—Alfred I. Stubbs to Samuel C. Ramsburg, Auburn, N. Y.
Rochampton Deanie 2d 52359 (Imp.)—U. A. Woodbury II. to W. K. Hepburn, Ipswich, Mass.
Roller's Heiress 119065—C. M. Paul to E. C. Roller, Staunton, Va.
Rosamond's Lady 105883—Clinton Brothers to Carl Olstad, Hanska, Minn.
Rosebud of New Place 115894 (Imp.)—F. S. Peer to A. M. Herkness, Rydal, Pa.
Rose Chene of Le Beurre Farm 119713—Alfred Joslin to B. N. Millard, Ithaca, N. Y.
Rose Glow of Cloverdell 103245—R. H. Dutton to Gilbert Herkness, Meadowbrook, Pa.
Rosemead Daisy 76584—F. E. Rothwell to Daniel Howland, East Greenwich, R. I.
Rosemead Honoriette 96536—James E. Rothwell to G. S. Mawhinney, Chatham, N. Y.
Rose of Cloverdell 105485—R. H. Dutton to Gilbert Herkness, Meadowbrook, Pa.
Rose of Locust Lane 78206—M. A. Overcash to George D. Ferguson, Kirkwood, Pa.
Rose of Shadynook 49338—F. W. Meyer to Henry Baron, Comstock, Wis.
Rose of Shadynook 49338—Henry Baron to E. H. Mazey, Minneapolis, Minn.
Rosie of Cloverdell 106357—R. H. Dutton to Gilbert Herkness, Meadowbrook, Pa.
Rosie III. of Les Fauconnaires 115013 (Imp.)—Foxburg Farm's Herd Inc. to Mrs. W. P. Snyder, Sewickley, Pa.
Rosie's Beauty of Butternut 116702—Albert Olson to Charles L. Foote, Omro, Wis.
Rougeatre of Jean DuLuth 114022—Jean DuLuth Farm, Inc. to Simon Kruse, Anoka, Minn.
Rouge's Nancy of Jean DuLuth 107053—Jean DuLuth Farm Inc. to W. E. Harrington, Hutchinson, Minn.
Ruby Dell's Acorn 119504—R. T. Peterson to A. D. Angel, Mabton, Wash.
Ruby's Pearl of Almanor 87837—Andrew Schlehuber to W. K. Hepburn, Ipswich, Mass.
Ruettes Gaiety Girl 76084—Samuel D. Warren to L. A. Hager, Littleton, Mass.
St. Croix Chloe 100846—Lloyd Rundell to University of Minnesota, St. Paul, Minn.
Sarah's Lad's Solona 47425—J. M. Fox to D. B. & R. W. Smith, Strattonville, Pa.
Seafoam of Ardmore 119144—E. B. Jermyn to F. I. Vander Beek, Glen Spey, N. Y.
Seafoam of Ardmore 119144—F. I. Vander Beek to D. F. Clark, Minneapolis, Minn.
Searchlight's Fillpail of Ingalwood 116919—G. R. Ingalls to Justin C. Lange, Janesville, Minn.
Senorita Aggie 78448—Henry Baumgartener to C. F. Fries, Ogdensburg, Wis.
Sequel's Beda 70894—Edward A Rile to Mrs. Elizabeth F. Rieger, Penllyn, Pa.
Sequel's Lady of Grand View 41496—Henry Baumgartener to M. L. Welles, Rosendale, Wis.
Sheba III. of Les Bordages 115001 (Imp.)—Foxburg Farm's Herd Inc. to J. C. Trees, Pittsburgh, Pa.
Sheba's Violet of l'Etiennerie 115014 (Imp.)—Foxburg Farm's Herd, Inc. to B. F. Jones Jr., Sewickley, Pa.
Simone of Bally Hooly 101488—Edwin A. Carter to Samuel Pill, Becket, Mass.
Snow Ball of Butternut 116700—Albert Olson to Wade Letts, Appleton, Wis.
Smowflake of Clovelly 119643 (Imp.)—C. W. Barron to D. N. App, Selinsgrove, Pa.
Spotswood's Last of Buena Vista 119690—Lewis Bryant to J. J. Jackson, Garrettsville, Ohio
Star Girl of La Seigneurie 94222 (Imp.)—Charles W. Curtis to W. H. Nankervis, Marlboro, Mass.
Starlight May of Rivernook 106817—William Welte to James K. Knight, Bigfork, Minn.
Starlight's Blanchflower of Pleasant View 103628—Charles Schmidt to L. R. Pierce, Appleton, Wis.
Stella of the Maresquet 119636 (Imp.)—C. W. Barron to D. N. App, Selinsgrove, Pa.
Sunbeam's Liberty Loan 81444—Est. A. F. Bennett to R. Eric Fisher, Bolton Centre, P. Q., Canada
Sundale of Sholan Farms 90398—G. N. B. Tuttle to T. A. Dalby, Still River, Mass.
Sunny Cora of Roadside Farm 106845—Harry B. Evans to University of Minnesota, St. Paul, Minn.
Susan of Clovelly 119642 (Imp.)—C. W. Barron to D. N. App, Selinsgrove, Pa.
Sussex Girl of Lime Rock 113734—W. M. Hardiman to Chelsea W. Pratt, Mankato, Minn.
Swan of the Ponchez 115023 (Imp.)—Foxburg Farm's Herd Inc. to George W. Wittmer, Pittsburgh, Pa.
Sweet Brier of Knollwood 119635 (Imp.)—C. W. Barron to E. F. Price, Port Chester, N. Y.
Taylor's Blanch III. 115003 (Imp.)—Foxburg Farm's Herd Inc. to Mrs. Henry R. Rea, Sewickley, Pa.
Taylor's Blanch 114996 (Imp.)—Foxburg Farm's Herd, Inc. to J. C. Trees, Pittsburgh, Pa.
Theresa of Old Bennington 119631—Philip B. Jennings to E. H. Everett, Old Bennington, Vt.
Trixey of Butternut 116701—Albert Olson to Robert Fisher, Fisk, Wis.
Ultra Countess of Oakhurst 68024—John G. Butler to John Beers, Washington, Conn.
Ultra Pearly 101496—L. O. Jacob to Simon Kruse, Anoka, Minn.
Upland's May Rose 70874—Andrew Schlehuber to Glen F. Briggs, Auburn, N. Y.
Valentine of Bally Hooly 45772—Edwin A. Carter to Samuel Pill, Becket, Mass.
Valette of Bally Hooly 77407—Edwin A. Carter to Samuel Pill, Becket, Mass.
Valley View's Rose 86696—Est. J. R. Hess to J. B. Francis, Hamilton, Va.
Van's August Ray 95430—R. E. Hammond to Fred A. Lewis, Winchester, N. H.
Van's Elizabeth Blake 95431—R. E. Hammond to Fred A. Lewis, Winchester, N. H.
Van's Snowflake 110830—R. E. Hammond to Fred A. Lewis, Winchester, N. H.
Van's Starlight 110831—R. E. Hammond to Fred A. Lewis, Winchester, N. H.
Vera of Myrtle Place 115020 (Imp.)—Foxburg Farm's Herd Inc. to B. F. Jones Jr., Sewickley, Pa.
Verna of Hillsdale 2d 56170—Arthur Lein to George McKerrow & Sons Co., Pewaukee, Wis.
Victory's Golden Lena 119495—Jefferson Beaver to William Eighmy, Menomonie, Wis.
Village Lass II. of the Glen 61275 (Imp.)—F. H. Larrison to F. H. Rumsey, Gillette, Pa.
Violet of Pine Ridge 57526—C. L. A. Whitney to Charles D. Cleveland, Eatontown, N. J.
Vivian of Buena Vista Hill Farm 113749—J. K. White to J. W. Brown, Pittsfield, Vt.
Vivian of Elder Grove 106827—William Wied to J. H. Regan, Mineral Point, Wis.
Vivian of West Unity 117679—W. H. Dick to Ray Drake, Montpelier, Ohio
Vrangue Tiny of Albamont 110198 (Imp.)—J. C. Haartz to E. W. Cleverly, North Easton, Mass.
Wardem's Countess of Willowmead 92019—John G. Butler to John Beers, Washingtons, Conn.
Wanda Hawley of Highlands 115735—W. R. Adams to Wilbur C. Pratt, Mankato, Minn.
Willowmead's Betty 110062—John G. Butler to John Beers, Washington, Conn.
Willowmead's Faith 107626—John G. Butler to John Beers, Washington, Conn.
Wren of Pittsfield 71607—C. D. Chessman to W. M. Dicken, Mila, Mich.
Wyebrook Maid of Athens 115461—C. L. A. Whitney to George M. White, Coxsackie, N. Y.
Wynearian 98452—C. D. Chessman to W. M. Dicken, Milan, Mich.
Yeksa Rose of Plain View Farm 92799—H. D. Parker to M. I. Hunt & C. E. Agnew, Alamogordo, N. Mex.
Yeoman's Mattie of Walnut Shade 117232—E. M. Nicholas to W. J. Park, Sunbury, Ohio
Yeoman's Mixter Glen 87577—Est. George Mixter to William D. Mahony, Averill Park, N. Y.
Yeoman's Mixter Juanita 87605—Est. George Mixter to Edward Wigglesworth, Boston, Mass.
Yeoman's Mixter Symphony 101640—Est. George Mixter to R. M. Macintosh, Sharon, Mass.

APPROVED ADVANCED REGISTER RECORDS

From August 1 to August 15, 1921

A. R.		Lbs. Milk	Lbs. B. F.	Age Yrs. Mos.	Owner
‡9523	Imp. Victoria of Sarnia 40675	12675.40	654.02	9—4	Edgar P. Sawyer, Oshkosh, Wis.
†‡¶ 9524	Auricula's Lassie 71541	12368.00	583.04	3—4	Desbro Campbell, Lakeville, Ohio
‡9525	Imp. Dainty of Sarnia 58746	12397.40	473.62	7—0	Edgar P. Sawyer, Oshkosh, Wis.
9526	Daisy of Saxalea 76725	6864.80	376.03	2—9	Wichern Bros., Baraboo, Wis.
°9527	Beaverbrook Princess 74152	12088.70	622.53	3—1	Henry L. Batterman, Millneck, N. Y.
9528	Emerita's France Queen 71841	6654.90	347.23	3—6	A. E. Burnett, Novelty, Ohio
9529	Evelyn Glenwood of Rock Maple Farm 87415	7807.30	423.25	4—2	George M. Hendee, Suffield, Conn.
9530	Golda's Beauty of Riverside 44941	10917.00	553.79	7—3	Jay B. Deutsch, Big Bay, Mich.
9531	Goldseeker's Murne Cowan of A.D.F. 61707	10977.20	536.77	4—10	F. D. Stout, Angus, Wis.
*¶9532	Governor's Yeksa Queen of Walnut Ridge 94391	9971.20	482.87	1—11	George S. Love, Waukesha, Wis.
‡9533	Green Meadow May Rose 72079	7405.40	371.56	3—4	E. S. Person, Minot, N. Dakota
9534	Laverna's Lilly 81761	9793.40	457.42	2—5	S. M. Shoemacker, Eccleston, Md.

‡9535	Irena of Hickory Grove 84368	5764.10	284.11	2—0	Henry Winke, Portage, Wis.
9536	Jacquotte of Russellhurst 62795	8170.90	400.43	6—5	George C. Russell, Willoughby, Ohio.
¶9537	Janoca of Briarbank 4th 72823	9579.40	517.79	3—0	W. T. Barbour, Birmingham, Mich.
¶9538	Lila of Chesney Farms 69588	7079.00	364.59	3—4	Jay B. Deutsch, Big Bay, Mich.
¶9539	Luella of Lake Bluff 49306	8780.60	409.57	6—8	Thomas L. Rosser, Jr., Charlottesville, Va.
9540	Pandora of Chicona 78437	9121.10	437.01	2—4	Albion L. Gile, Chinook, Wash.
9541	Pearl Spencer of Walnut Glens 50173	9310.00	442.93	6—5	J. H. Sidley, Chardon, Ohio
‡¶9542	Yeksa Girl of Waldwic 86969	7159.90	408.58	2—5	Edgar P. Sawyer, Oshkosh, Wis.
9543	Lily of Chicona 65538	11395.50	516.69	4—2	Albion L. Gile, Chinook, Wash.
9544	Sweet Corn of Annandale 33622	9309.20	533.49	9—5	C. W. Barron, Cohasset, Mass.
9545	Yeksa's Freya 40771	13331.50	629.83	8—0	J. H. Sidley, Chardon, Ohio
¶9546	Zom's Nellie 71875	10982.90	576.48	3—7	R. B. Shepard, St. Paul, Minn.
‡9547	Dr. Girl of Fair Meadows 63983	7324.10	390.50	4—2	A. L. French, Anoka, Minn.
°9548	All Heart 69408	12836.80	686.28	3—7	Reginald M. Lewis, Ridgefield, Conn.
°9549	Cosquay's Golden Maggie 83761	11012.10	585.51	2—2	B. F. Adkins, Hebron, Md.
9550	Imp. Donnington Jolly 32443	8017.60	440.58	11—3	Reade Manroe, Red Creek, N. Y.
9551	Bonfire's Golden Bell 83978	4789.10	271.68	1—10	C. Jared Ingersoll, Fort Washington, Pa.
9552	Warriston's Rozier 70180	7150.40	387.04	3—3	C. Jared Ingersoll, Fort Washington, Pa.
9553	Polly of Linwood 47863	9899.70	466.70	6—9	Homer F. Rundell, Livingston, Wis.
9554	Joker's Harriet of Riverside 68194	10323.00	518.68	3—7	S. A. Merriman, Fort Atkinson, Wis.
¶9555	Hambro's Corinne 80107	8993.00	422.21	2—3	S. A. Merriman, Fort Atkinson, Wis.
¶9556	Marion's Buttercup 65165	8895.90	430.10	3—11	S. A. Merriman, Fort Atkinson, Wis.
9557	Lady's Beauty of Alfalfa Farms 48685	8487.80	431.90	7—2	Chas. R. Mountain, Des Moines, Iowa.
9558	Rainy of Ash Cove 62054	8556.80	442.37	4—3	Merickel & Nelson, Eagle Bend, Minn.
9559	Butter Queen of Grand View 47007	8319.30	369.21	6—11	Henry Baumgartener, Wrightstown, Wis.
‡¶9560	Harwood Flora 72645	10955.80	507.83	5—11	Geo. McKerrow & Sons Co., Pewaukee, Wis.
9561	Phillipa of Riverside 66349	8387.70	405.52	3—7	S. A. Merriman, Fort Atkinson, Wis.
¶9562	Butter Queen of Lakeland 42525	10582.00	548.90	7—4	C. A. Sherwood, Hilliards, Ohio
9563	Southwick Ella Rhee 79220	10337.10	467.01	2—6	A. L. Fitzpatrick, Penllyn, Pa.
9564	St. Austell Dawn 84892	11495.50	515.63	3—4	John C. Haartz, Campton, N. H.
°9565	Yeoman's Mixter Sunbeam 87595	10854.40	535.11	2—3	Est. George Mixter, Hardwick, Mass.
‡9566	Willowmere Princess 80768	8375.30	447.42	2—6	B. F. Salsbury, Fairfax, Va.
‡9567	Evergreen's Glenwood Pride 67640	9146.50	402.40	4—0	Frank J. Eggleston, Marion, Wis.
‡9568	Neva's Starlight 26152	11229.40	501.06	13—6	Frank J. Eggleston, Marion, Wis.
‡9569	General Bay's Guinette 78096	8127.70	435.99	2—5	Otto W. Post, Ensenore, N. Y.
9570	Friendship Daisy 60921	12161.80	515.78	4—6	A. A. Thompson, Uniontown, Pa.
‡¶9571	Victor's Rosalind 79146	8111.90	431.49	2—2	Otto W. Post, Ensenore, N. Y.
9572	Queen of Edgemere 82292	9049.50	464.77	2—4	W. P. Parker, Moravia, N. Y.
‡9573	Winnisquam Emily 72452	9190.00	495.89	3—4	M. H. Moody, Waterbury, Vt.
‡¶9574	Auricula's Dewdrop 41538	14204.60	539.07	7—11	Desbro Campbell, Lakeville, Ohio
°9575	Miron's Giddy Girl 83600	12381.60	612.17	2—7	H. J. Krebs, Wilmington, Del.
9576	Nivolette 4th 88371	12874.60	631.35	4—4	Clarence H. Mackay, Roslyn, N. Y.
‡¶9577	Patricia Thelka 82699	8422.90	420.27	2—3	Harvey S. Chrysler, Osseo, Wis.
9578	Ultra's Olivia of Edgemere 77910	10936.00	519.51	2—6	W. P. Parker, Moravia, N. Y.
¶9579	Imp. Sequel's Ivy of Foulkes Farm 85195	7455.60	350.06	2—9	E. F. Jones, Barron, Wis.
¶9580	Bengold of Chesney Farms 66580	8687.50	403.65	3—11	C. A. Balcon, Ohio, Ill.
¶9581	Sinnissippi Yeksa Queen of Sunnyside 80650	7663.80	388.97	3—2	C. A. Balcom, Ohio, Ill.
9582	Chelly Modenese 2d 53202	11366.30	622.34	7—6	Clarence H. Mackay, Roslyn, N. Y.
¶9583	Imp. Boone's Blancheland Daisy 83998	10863.80	434.80	3—5	E. F. Jones, Barron, Wis.
9584	Gerar Etta 80033	10310.60	507.87	2—4	Louis McL. Merryman, Cockeysville, Md.
9585	Annabell Chene of Six Maples 80102	7673.30	419.68	2—5	H. N. Longley, Dousman, Wis.
‡9586	Phoebe of Cicero 85892	9901.20	443.96	2—2	W. J. Pamperin, Green Bay, Wis.
¶9587	Imp. Nicolle's Lily of Mara Alva 74140	10984.90	454.40	3—7	S. N. Root, Landisville, Pa.
9588	Mixter Garnet Dean 65871	9149.10	442.69	4—7	Est. George Mixter, Hardwick, Mass.
9589	Imp. May Rose of the Frie Baton 68651	9016.20	406.34	9—1	J. L. Austin, Newtown Square, Pa.
‡¶9590	Lorna of Smallidge Farm 70818	8072.60	414.37	3—7	E. J. Smallidge, Eau Claire, Mich.
¶9591	Illithyra of Lone Tree Farm 74637	7257.20	357.43	3—2	Victor F. Lawson, Green Lake, Wis.
9592	Elm Road Lucetta 83008	8959.90	453.08	2—3	Weilep Bros., Rice Lake, Wis.

9593	Brittania Langdon of Hollow-Hill Farm 90816	9818.80	466.52	2—1	G. W. Wilder, Colton, Cal.
9594	Angeline Chene of Six Maples 80105	8125.20	368.06	2—3	H. N. Longley, Dousman, Wis.
9595	Yeksa Dewdrop 28187	9797.50	453.01	12—1	W. A. Goodin, Cornelius, Oregon
°†9596	May Amida 81176	13614.70	719.95	2—8	Walter C. White, Gates Mills, Ohio
		REENTRIES			
1904	Imp. Marie of Sarnia 35613	12013.10	595.95	11—1	W. J. Dougan, Beloit, Wis.
2035	Golden Anne's Fairy 31904	14961.10	593.28	10—5	A. B. Humphrey, Escalon, Cal.
¶4846	Imp. Rosy IV. of the Camp Joinet 40087	14180.60	686.07	9—4	Lawrence Grinnell, South Dartmouth, Mass.
4998	Doris of Sarnia 49019	10964.50	610.57	6—10	R. H. Donnelley, Libertyville, Ill.
¶5113	Raymond's Tidy 48811	11818.30	562.88	6—7	Jamison Bros., Appleton, Wis.
¶5256	Greta of Homestead 48812	9175.00	506.79	6—4	Jamison Bros., Appleton, Wis.
‡5418	Penta 43707	12652.40	671.12	7—1	Est. H. E. Taber, Castile, N. Y.
5719	Imp. Queen Mary of Sunnyside 47194	8990.90	515.48	6—8	A. L. Fitzpatrick, Penllyn, Pa.
¶5924	Imp. Lucy II. of Corbinez 67016	9248.20	454.35	5—7	Kansas State Agricultural College, Manhattan, Kan.
5990	Briarbank Queen 2d 56522	13766.30	679.03	5—4	W. T. Barbour, Birmingham, Mich.
‡¶6631	May King's Ezalia of Eau Claire 59200	9358.80	430.97	4—10	E. J. Smallidge, Eau Claire, Mich.
6848	Minnie Marigold 60146	15571.60	661.83	4—7	John S. Ames, North Easton, Mass.
6866	Renown of Edgemoor 63567	9192.30	485.91	4—0	Simon Kruse, Anoka, Minn.
¶7174	Imp. Florry II. of Milestone 69262	8985.50	453.58	6—7	A. J. Pierce, Bennington, N. H.
7208	Langwater Yuletide 64987	10683.20	489.89	4—9	A. A. Thompson, Uniontown, Pa.
‡7403	Morning Glory of Appletree Point 72632	13085.60	585.11	4—1	U. A. Woodbury, II., Burlington, Vt.
7421	Pride's Petty of Fox Run 64114	8296.80	401.35	4—7	Est. W. B. Rice, Peterboro, N. H.
¶7475	Imp. Roehampton May Rose Girl 55480	12607.30	516.00	5—5	J. M. Fox, Foxburg, Pa.
7516	Imp. Dewy of Sarnia 65361	8950.50	480.76	6—8	Victor F. Lawson, Green Lake, Wis.
7898	May King's Dancer of A. D. F. 69742	11932.00	527.35	3—5	John C. Haartz, Campton, N. H.
°7899	County Countess of Anna Dean Farm 66099	14684.80	670.29	3—11	John C. Haartz, Campton, N. H.
8363	Imp. Daisy Queen of Mara Alva 77219	12000.50	557.30	3—8	B. F. Adkins, Hebron, Md.
8501	Daisy's Altamont 61423	10501.90	522.34	4—3	Sherman L. Whipple, Plymouth, Mass.
8587	Imp. Dene Jewel 48523	11255.00	573.34	7—8	G. W. Wilder, Colton, Cal.

Bulls Admitted to the A. R. by Daughters Whose A. R. Numbers Appear in Brackets

LORD BURLEY 2D [1853 E. G. H. B.] [2210-9550]
CHESTNUT HILL YEKSA 12907 [9289-9545]
KING'S KING FRANCE OF WALNUT GLENS 18913 [8734-9541]
DAISY BELL'S BOB RILMA 25209 [6432-9538]
NOBLE GOVERNOR OF WALNUT RIDGE 32454 [8688-9532]
PARK'S BILLY FRANCE 34537 [7969-9526]
GOLDEN LEGACY 37563 [9212-9551]
LORD FAIRFAX FROM HADDON 31902 [8066-9566]
NICOLLE'S FLEURIE'S SEQUEL [R. G. A. S. 3584 P. S.] [8073-9587]
IMP. GAY BOY OF MCKERROW FARMS 30406 [8971-9585]
IMP. FLOWER BOY OF THE CLOTURE 41131 [6853-9583]
BUTTER BOY OF WAUKESHA 20555 [9350-9581]
POLLY MASHER 22513 [7906-9570]
RUBINA'S GOLDEN PRINCE 6351 [1974--9568]
ERALIA'S MAY KING 17089 [6631-9590]

Class Leader† Double Letter¶ Exceeds requirements by 100% or over° 1 day test‡ 1 and 2 day test*

OWNER'S STATEMENT OF FEED FOR YEOMAN'S MIXTER SUNBEAM 87595 A. R. 9565

May—12 lbs. daily of the following mixture: 700 lbs. Unicorn Dairy Ration, 500 lbs. Centaur Dairy Feed; 1 lb. molasses, 20 lbs. silage, mixed hay.

June—12 lbs. daily of equal parts Unicorn Dairy Ration, Centaur Dairy Feed and Elmore Dairy Feed; 20 lbs. silage, pasture.

July—Same ration as given in June.

Aug.—12 lbs. daily of the following mixture: 400 lbs. Unicorn Dairy Ration, 200 lbs. Centaur Dairy Feed, 100 lbs. cottonseed meal; 1 lb. molasses, 20 lbs. silage, green feed, pasture.

Sept.—12 lbs. daily of the following mixture: 200 lbs. each Unicorn Dairy Ration, Centaur Dairy Feed and Elmore Dairy Feed, 100 lbs. cottonseed meal; same roughage as August.

Oct.—12 lbs. daily of the following mixture: 100 lbs. each bran and cottonseed meal, 300 lbs. Unicorn Dairy Ration, 200 lbs. Big Q Dairy Ration; 1 lb. molasses, 20 lbs. silage, pasture.

Nov.—12 lbs. daily of the following mixture: 400 lbs. Unicorn Dairy Ration, 200 lbs. Centaur Dairy Feed, 100 lbs. cottonseed meal; 1 lb. molasses, 2 lbs. beet pulp, 25 lbs. silage, mixed hay.

Dec.—12 lbs. daily of the following mixture: 100 lbs. each bran and cottonseed meal, 400 lbs. Unicorn Dairy Ration, 200 lbs. Stock Dairy Feed; 1 lb. molasses, 3 lbs. beet pulp, 25 lbs. silage, 9 lbs. clover hay.

Jan.—12 lbs. daily of the following mixture: 400 lbs. Unicorn Dairy Ration, 200 lbs. Centaur Dairy Feed, 100 lbs. cottonseed meal; 2 lbs. beet pulp, 30 lbs. silage, clover hay.

Feb.—12 lbs. daily of the following mixture: 500 lbs. Unicorn Dairy Ration, 200 lbs. Centaur Dairy Feed, 100 lbs. cottonseed meal; same roughage as January.

Mar.—13.5 lbs. daily same mixture as February; 4 lbs. beet pulp, 40 lbs. clover hay, mixed hay.

Apr.—12 lbs. daily of the following mixture: 300 lbs. each bran and ground oats, 200 lbs. each hominy, gluten meal and cottonseed meal, 100 lbs. oil meal; 4 lbs. beet pulp, 30 lbs. silage, mixed hay.

OWNER'S STATEMENT OF FEED FOR MIRON'S GIDDY GIRL 83600 A. R. 9575

Apr.—7.5 lbs. daily to the 27th of the following mixture: 400 lbs. bran, 500 lbs. (corn and cob) meal, 300 lbs. each Schumacher Feed and Larro Feed, 200 lbs. gluten feed, 100 lbs. each cottonseed meal and oil meal, them 7.5 lbs. of 400 lbs. bran, 500 lbs. (corn and cob)meal, 200 lbs. ground oats, 300 lbs. gluten feed, 100 lbs. each cottonseed meal and oil meal; 5 lbs. beet pulp, 13 lbs. silage, 10 lbs. alfalfa.

May—10.5 lbs. daily to the 21st of the following mixture: 400 lbs. bran, 500 lbs. (corn and cob) meal, 200 lbs. each ground oats, Larro Feed and Schumacher Feed, 300 lbs. gluten feed, 100 lbs. each cottonseed meal and oil meal; 7.5

lbs. beet pulp, 10 lbs. silage, 15 lbs. alfalfa from the 5th to the 21st, pasture.

June—10.5 lbs. daily of the following mixture: 400 lbs. each bran, (corn and cob) meal, Schumacher Feed and Milk Maid Dairy Feed, 200 lbs. each ground oats and gluten feed, 100 lbs. each Lancaster Dairy Feed, cottonseed meal and oil meal; 8 lbs. silage, oats, alfalfa, pasture.

July—10.5 lbs. daily to the 15th of the following mixture: 400 lbs. each (corn and cob) meal, Schumacher Feed and Milk Maid Dairy Feed, 200 lbs. each ground oats and gluten feed, 100 lbs. each Lancaster Dairy Feed, cottonseed meal and oil meal, then 10.5 lbs. of 400 lbs. bran, 200 lbs. each ground oats and oil meal, 600 lbs. Schumacher Feed, 500 lbs. Milk Maid Dairy Feed, 100 lbs. each Lancaster Dairy Feed and cottonseed meal, 300 lbs. gluten feed; alfalfa, pasture.

Aug.—10 lbs. daily to the 20th same mixture as the latter part of July, then 10 lbs. of 400 lbs. each bran, ground oats and gluten feed, 500 lbs. corn meal, 100 lbs. cottonseed meal, 200 lbs. oil meal; alfalfa.

Sept.—Same grain ration as latter part of August; green corn, hay.

Oct.—10 lbs. daily of the following mixture: 200 lbs. each bran, ground oats and gluten feed, 250 lbs. corn meal, 50 lbs. cottonseed meal. 100 lbs. oil meal; green alfalfa, 10 lbs. alfalfa.

Nov.—Same grain ration as October; 25 lbs. beet roots from the 14th, green alfalfa from the 13th, 20 lbs. silage from the 10th, hay.

Dec.—10 lbs. daily of the following mixture: 200 lbs. each bran, (corn and cob) meal and gluten feed, 400 lbs. ground oats, 50 lbs. cottonseed meal, 100 lbs. each oil meal and velvet bean meal; beet pulp, beet roots, silage, alfalfa, mixed hay.

Jan.—Same grain ration as December to the 12th, then 10 lbs. daily of the following mixture: 200 lbs. each bran and gluten feed, 150 lbs. each corn meal, (corn and cob) meal and oil meal, 325 lbs. ground oats, 50 lbs. cottonseed meal, 100 lbs. cottonseed meal, 100 lbs. velvet bean meal; 147 lbs. beet pulp, 690 lbs. silage, 300 lbs. alfalfa.

Feb.—10 lbs. daily of the following mixture: 200 lbs. each bran and gluten feed, 300 lbs. (corn and cob) meal, 400 lbs. ground oats, 50 lbs. cottonseed meal, 150 lbs. oil meal, 100 lbs. Velvet bean meal; 10 lbs. each beet pulp and silage, 15 lbs. alfalfa.

Mar.—9 lbs. daily same mixture as February; 10 lbs. each beet pulp, silage and alfalfa.

Apr.—200 lbs. each bran, (corn and cob) meal and gluten feed, 400 lbs. ground oats, 50 lbs. cottonseed meal, 150 lbs. oil meal, 100 lbs. belvet bean meal; 10 lbs. beet pulp, 12 lbs. silage, alfalfa.

OWNER'S STATEMENT OF FEED FOR COSQUAY'S GOLDEN MAGGIE 83761 A. R. 9549

Mar.—6.5 lbs. daily of the following mixture: 50 lbs. each bran and ground oats, 25 lbs. oil meal; 15 lbs. silage, clover hay.

Apr.—11 lbs. daily to the 18th, 2 lbs. each bran and ground oats, 1 lb. linseed meal and 6 lbs. of the following mixture; 400 lbs. bran, 140 lbs. corn meal, 160 lbs. ground oats, 100 lbs. gluten feed, 200 lbs. each cottonseed meal and oil meal, then 12 lbs. same mixture; 2.5 lbs. beet pulp, 15 lbs. silage, 10 lbs. mixed hay, pasture.

May—Same grain ration as latter part of April; 2.5 lbs. beet pulp, 15 lbs. silage, 8 lbs. clover hay, pasture.

June—12 lbs. daily Unicorn Dairy Ration; 2 lbs. beet pulp, 15 lbs. silage, 8 lbs. clover hay, pasture.

July—Same grain ration as June; 2 lbs. beet pulp, 12 lbs. silage, 8 lbs. clover hay, pasture.

Aug.—11 lbs. daily of the following mixture: 400 lbs. bran, 140 lbs. corn meal, 100 lbs. gluten feed, 200 lbs. each cottonseed meal and oil meal; same roughage as July.

Sept.—10.5 lbs. daily same mixture as August; same roughage as July.

Oct.—10 lbs. daily same mixture as August; 2 lbs. beet pulp, 21 lbs. silage, 8 lbs. clover hay, pasture.

Nov.—10.5 lbs. daily of the following mixture: 100 lbs. each bran, corn meal, gluten feed and oil meal, 200 lbs. Larro Feed, 50 lbs. cottonseed meal; 3 lbs. beet pulp, 15 lbs. silage, 10 lbs. clover hay.

Dec.—10.5 lbs. daily of 9.8 lbs. Union Grains, .7 lb. Cow Chow; 3 lbs. beet pulp, 15 lbs. silage, 10 lbs. clover hay.

Jan.—10 lbs. daily of Union Grains; same roughage as December.

Feb.—10.5 lbs. daily of Union Grains; 3 lbs. beet pulp, 15 lbs. each silage and clover hay.

Mar.—10.5 lbs. daily of 3 lbs. bran, 4.5 lbs. Red Rose Dairy Feed, 2 lbs. gluten meal, 1 lb. oil meal; 3 lbs. beet pulp, 15 lbs. silage, 12 lbs. clover hay.

OWNER'S STATEMENT OF FEED FOR ALL HEART 69408 A. R. 9548

May—10 lbs. daily to the 15th of the following mixture: 28 lbs. bran, 112 lbs. ground oats, then 10 to 14 lbs. of 200 lbs. each bran, hominy, ground oats and oil meal, 700 lbs. Unicorn Dairy Ration, 100 lbs. cocoanut meal; 20 lbs. silage, 10 lbs. timothy hay to the 15th, then 8 lbs. beet pulp, 15 lbs. alfalfa.

June—14 to 16 lbs. daily of the following mixture: 200 lbs. each bran, hominy and ground oats, 600 lbs. Unicorn Dairy Ration, 100 lbs. each cottonseed meal, oil meal and cocoanut meal; 8 lbs. beet pulp, 30 lbs. green clover to the 24th, oats and peas to the 28th, then clover hay.

July—15 lbs. daily of 2 lbs. bran, 1 lb. each hominy, gluten feed, oil meal and cocoanut meal, 3 lbs. ground oats, 6 lbs. Unicorn Dairy Ration; 6 lbs. beet pulp, 20 lbs. green clover, 10 lbs. alfalfa.

Aug.—15 lbs. daily of 1 lb. each bran, corn meal, gluten feed, cottonseed meal and oil meal, 2 lbs. ground oats, 8 lbs. Unicorn Dairy Ration; 7 lbs. beet pulp, green clover, green corn from the 25th, 8 lbs. soy bean hay.

Sept.—15 lbs. daily of the following mixture: 100 lbs. each bran, corn meal, gluten feed and cottonseed meal, 200 lbs. ground oats, 500 lbs. Unicorn Dairy Ration; 7 lbs. pulp, green corn, 10 lbs. alfalfa.

Oct.—15 lbs. daily of 1 lb. each corn meal, cottonseed meal and oil meal, 2 lbs. each ground oats and gluten feed, 8 lbs. Unicorn Dairy Ration; 8 lbs. beet pulp, 20 lbs. roots, 12 lbs. alfalfa.

Nov.—13 lbs. daily of the following mixture: 100 lbs. each bran, ground oats, gluten feed and oil meal, 20 lbs. Unicorn Dairy Ration, 50 lbs. cottonseed meal; 7 lbs. beet pulp, 20 lbs. roots, 15 to 20 lbs. silage, 10 lbs. alfalfa.

Dec.—13 lbs. daily of 1 lb. each bran, hominy, gluten feed, cottonseed meal and oil meal, 3 lbs. ground oats, 5 lbs. Unicorn Dairy Ration; 7 lbs. beet pulp, 20 lbs. each roots and silage, 10 lbs. alfalfa.

Jan.—13 to 16 lbs. daily of the following mixture: 200 lbs. each bran, gluten feed and oil meal, 100 lbs. each hominy and cottonseed meal, 300 lbs. ground oats, 700 lbs. Unicorn Dairy Ration; 7 lbs. beet pulp, 20 to 25 lbs. roots, 30 lbs. silage, 10 to 12 lbs. alfalfa.

Feb.—14 to 16 lbs. daily of the following mixture: 200 lbs. ground oats, 400 lbs. Unicorn Dairy Ration, 100 lbs. each gluten feed, cottonseed meal and oil meal; 6 to 7 lbs. beet pulp, 30 lbs. silage, 5 lbs. each alfalfa and mixed hay.

Mar.—15 lbs. daily of the following mixture: 100 lbs. each bran, corn meal, gluten feed, cottonseed meal and oil meal, 200 lbs. ground oats, 400 lbs. Unicorn Dairy Ration; 7 lbs. beet pulp, 25 lbs. silage, 5 lbs. each alfalfa and mixed hay.

Apr.—15.5 lbs. daily, .5 lbs. cottonseed meal and 15 lbs. same mixture as March; 7 lbs. beet pulp, 25 lbs. silage to the 17th, green rye from the 20th, 8 lbs. alfalfa.

OWNER'S STATEMENT OF FEED FOR BEAVERBROOK PRINCESS 74152 A. R. 9527

May—11 lbs. daily of 8 lbs. gluten feed, 3 lbs. cottonseed meal; 15 lbs. roots, 20 lbs. silage, pasture.

June—18 lbs. daily of Red Tag Dairy Ration; 20 lbs. each green oats and alfalfa, pasture.

July—Same grain ration as June to the 20th, then 18 lbs. daily of the following mixture: 200 lbs. each bran and gluten feed, 300 lbs. ground oats, 100 lbs. each cottonseed meal and oil meal; 20 lbs. green alfalfa, pasture.

Aug.—Same grain ration as latter part of July; 20 lbs. alfalfa.

Sept.—Same grain ration as given in August.

Oct.—Same grain ration as latter part of July; 10 lbs. each alfalfa and clover hay.

Nov.—Same grain ration as latter part of July; 10 lbs. each roots and alfalfa, 20 lbs. silage.

Dec.—18 lbs. daily of the following mixture: 200 lbs. each bran, corn meal, ground oats and cottonseed meal, 300 lbs. gluten feed, 100 lbs. oil meal; 10 lbs. each roots and alfalfa, 6 lbs. beet pulp, 40 lbs. silage.

Jan.—18 lbs. daily of the following mixture: 200 lbs. each bran, corn meal, cottonseed meal and oil meal, 300 lbs. each ground oats and gluten feed; 10 lbs. each beet pulp and alfalfa, 40 lbs. silage.

Feb.—Same grain ration as January; 6 lbs. beet pulp, 10 lbs. each roots and alfalfa, 30 lbs. silage.

Mar.—18 lbs. daily of the following mixture: 300 lbs. each bran, ground oats and gluten feed, 200 lbs. each corn meal, cottonseed meal and oil meal; 6 lbs. each beet pulp and roots, 15 lbs. silage, 10 lbs. alfalfa.

Apr.—15 lbs. daily to the 20th of the following mixture: 300 lbs. each bran and ground oats, 100 lbs. corn meal, 200 lbs. each gluten feed, cottonseed meal, oil meal and middlings, then 11 lbs. of 3 lbs. each bran and ground oats, 1 lb. gluten feed, 2 lbs. each cottonseed meal and oil meal; 6 lbs. each beet pulp and alfalfa, 15 lbs. roots, 20 lbs. silage, pasture.

May—12 lbs. daily of 3 lbs. each bran and ground oats, 2 lbs. each corn meal and gluten feed, 1 lb. each cottonseed meal and oil meal; 10 lbs. each beet pulp and roots, pasture.

OWNER'S STATEMENT OF FEED FOR COUNTRY COUNTESS OF ANNA DEAN FARM 66099, RE-ENTRY A. R. 7899

May—12 lbs. daily to the 15th, then 14 lbs., 2 lbs. Brewers' Grains and 10 lbs. to the 15th, then 12 lbs. of the following mixture: 300 lbs. bran, 200 lbs. each hominy, gluten feed and oil meal, 500 lbs. ground oats; 2 lbs. beet pulp, 10 lbs. alfalfa.

June—16 lbs. daily 2 lbs. Brewers' Grains and 14 lbs. of the following mixture: 300 lbs. each bran and gluten feed, 200 lbs. each hominy and oil meal, 500 lbs. ground oats, 100 lbs. Stratton 24 Dairy Feed; 2 lbs. beet pulp, peas and oats, pasture.

July—18 lbs. daily, 2 lbs. Brewers' Grains and 16 lbs. same mixture as June except 100 lbs. more Stratton 24 Dairy Feed; 3 lbs. beet pulp, peas and oats, hay.

Aug.—19 lbs. daily, 2 lbs. each Brewers' Grains and Stratton 24 Dairy Feed, and 15 lbs. of the following mixture: 300 lbs. bran, 100 lbs. hominy, 500 lbs. ground oats, 200 lbs. each gluten feed and oil meal; same roughage as July.

Sept.—17 lbs. daily, 2 lbs. Brewers' Grains and 15 lbs. of the following mixture: 200 lbs. bran, 100 lbs. each corn meal, Stratton 24 Dairy Feed, gluten feed and oil meal, 300 lbs. ground oats; 3 lbs. beet pulp, corn, hay.

Oct.—15 lbs. daily, 2 lbs. Brewers' Grains and 13 lbs. of the following mixture: 300 lbs. bran, 100 lbs. each corn meal, Stratton 24 Dairy Feed, gluten feed and oil meal, 400 lbs. ground oats; 3 lbs. beet pulp, 10 lbs. clover hay.

Nov.—15 lbs. daily, 3 lbs. Brewers' Grains and 12 lbs. of the following mixture: 200 lbs. each bran and gluten feed, 100 lbs. each hominy and oil meal, 300 lbs. ground oats; beet pulp, 25 lbs. silage, 10 lbs. mixed hay.

Dec.—16 lbs. daily, 3 lbs. Brewers' Grains and 13 lbs. of the following mixture: 200 lbs. each bran, hominy and gluten feed, 400 lbs. ground oats, 100 lbs. oil meal; 2 lbs. beet pulp, 30 lbs. silage, 10 lbs. mixed hay.

Jan.—14 lbs. daily 2 lbs. Brewers' Grains and 12 lbs. same mixture as December; same roughage as November except 1 lb. more beet pulp.

Feb.—14 lbs. daily 2 lbs. Brewers' Grains and 12 lbs. of the following mixture: 200 lbs. each bran, hominy and gluten feed, 400 lbs. ground oats, 150 lbs. each cottonseed meal and oil meal; 2 lbs. beet pulp, 30 lbs. silage, 5 lbs. each alfalfa and mixed hay.

Mar.—12 lbs. daily of the following mixture: 200 lbs. each bran, hominy, gluten feed and cottonseed meal, 500 lbs. ground oats; 3 lbs. beet pulp, 25 lbs. silage, 10 lbs. alfalfa.

Apr.—10 lbs. daily of the following mixture: 300 lbs. bran, 100 lbs. each hominy, gluten feed and oil meal, 500 lbs. ground oats, 200 lbs cottonseed meal; 3 lbs. beet pulp, 30 lbs. silage, 10 lbs. alfalfa.

Owners Statement of Feed for Our New Class Leaders

OWNER'S STATEMENT OF FEED FOR AURICULA'S LASSIE 71541 A. R. 9524

May—5 lbs. daily to the 15th of the following mixture: 30 lbs. bran, 13 lbs. ground oats, 12 lbs. oil meal, then 10 lbs. of 350 lbs. ground oats, 150 lbs. Purina Dairy Feed, 100 lbs. oil meal; 30 lbs. silage, 9 lbs. mixed hay, pasture.

June—12.5 lbs. daily to the 15th of 12 lbs. Purina Dairy Feed, .5 lb. cottonseed meal, then 12.75 lbs. of 12 lbs. Wayne Dairy Feed, .75 lb. cottonseed meal; green clover pasture.

July—9 lbs. daily to the 9th of Wayne Dairy Feed, then 13 lbs. of the following mixture: 100 lbs. each Purina Dairy Feed and Unicorn Dairy Ration, 300 lbs. Wayne Dairy Feed; pasture.

Aug.—9 lbs. daily to the 12th of Graingold Dairy Feed, then 9 lbs. of Serealia Sweets Dairy Feed; pasture.

Sept.—Same grain ration as the latter part of August; sweet corn, pasture.

Oct.—Same ration as given in September.

Nov.—10 lbs. daily of the following mixture: 50 lbs. bran, 15 lbs. each corn meal and oil meal, 75 lbs. ground oats; 25 lbs. silage, corn stover, 8 lbs. clover hay.

Dec.—4 lbs. daily gradually increased to 11 lbs. of the following mixture; 100 lbs. each bran, corn meal and ground oats, 40 lbs. oil meal; 10 lbs. roots from the 14th, 30 lbs. silage, corn fodder, 8 lbs. clover hay.

Jan.—11 lbs. daily gradually increased to 14 lbs. of the following mixture: 100 lbs. bran, 125 lbs. ground oats, 30 lbs. each cottonseed meal and oil meal; roots to the 14th, 35 lbs. silage, corn fodder, 10 lbs. clover hay, 8 lbs. soy bean hay.

Feb.—13 lbs. daily of the following mixture: 100 lbs. bran, 125 lbs. ground oats, 35 lbs. cottonseed meal, 30 lbs. oil meal, 35 lbs. silage, corn fodder, 8 lbs. alfalfa, 6 lbs. soy bean hay.

Mar.—13.5 lbs. daily same mixture as February; same roughage as February except 2 lbs. less clover hay.
Apr.—12 lbs. daily same mixture as February; 35 lbs. silage, fodder, 5 lbs. clover hay, 6 lbs. soy bean hay.
May—Same ration as given in April.

OWNER'S STATEMENT OF FEED FOR MAY AMIDA 81176, A. R. 9596

May,—8.82 lbs. daily of 1.2 lbs. each bran and gluten feed, .64 lb. each hominy, cottonseed meal and oil meal, 2 lbs. ground oats, .16 lb. flaxseed meal and peanut meal, .32 lb. cocoanut meal; 4 lbs. beet pulp, 8 lbs. each silage and alfala
June,—Same ration as given in May.
July,—Same ration as given in May.
Aug.—Same ration as given in May.
Sept.—Same ration as given in May.
Oct.—Same ration as given in May.
Nov.—Same ration as given in May.
Dec.—Same ration as given in May.
Jan.—Same ration as given in May.
Feb.—Same ration as given in May.
Mar.—Same ration as given in May.
Apr.—Same ration as given in May.
May,—Same ration as given in May.

PEDIGREE SHEETS

A sheet (8½ x 17) for three generations, with form for sketching - - - Per Hundred, $1.00
A sheet (11 x 17) for four generations, with form for sketching - - - Per Hundred, $1.25
Fits all regular standard typewriters

THE AMERICAN GUERNSEY CATTLE CLUB **Peterboro, New Hampshire**

FOUR PINE FARM
Home of KING OF CHILMARK 20798 A. R.

OLD SQUAW 56634
A. R. Record: 13320.6—739.27 Class B
Sire—King of Chilmark 20798
Dam—Pocahontas of Ellerslie 23509

We offer for sale **BOUNTIFUL OF FOUR PINE,** born December 21, 1920, a son of Old Squaw and by Aristocrat of Harbor Hill. This calf is a full brother to Squaw of Glencairne, who finished a record of 692.77 lbs. fat in Class G. The official record of the dam proves her to be a producer. The next question—will her offspring produce?—is answered in the splendid record of Squaw of Glencairne.

—Guernsey Breeders—

You have the proof of the cross. You can hardly go wrong in buying BOUNTIFUL OF FOUR PINE to head your herd. He is a beautiful calf, straight and strong, and all bull.

Federal Accredited Certificate 11522

F. K. BABSON, Prop. Hinsdale, Ill. E. D. COMSTOCK, Supt.

Foreside Farm
Registered Guernseys
Falmouth, Foreside, Me.

—— HERD SIRE ——

SITTING BULL OF GLENCAIRNE 50679

Dam—Minnehaha's Papoose Sire—Aristocrat of Harbor Hill

Young sons of Sitting Bull out of tested cows for sale

FEDERAL ACCREDITED HERD

RALPH S. NORTON, Owner HOWARD E. KYES, Supt.

Breeders' List

Your name may be listed here by states for one year by sending us $5.00. This also entitles you to a year's subscription to the Guernsey Breeders' Journal. If you are already a subscriber to the Journal an adjustment will be made.

Arkansas
Pittsman, Oscar A., Hardy

California
Brant, D. O., Elliott-Brant Rancho, Owensmouth, Los Angeles County
Dupee, W. H., Edgemoor Farm, Santee
Grice, C. R., San Dieguito Guernsey Farm, Ramona

Georgia
Rawlings, William, Fern Crest Dairy, Sandersville

Illinois
Walter, E. A., 5450 Blackstone Ave., Chicago

Kansas
Holmes, C. F., Overland Guernsey Farm, Overland Park
Krueger, R. C., Burlington

Maine
Guernsey Elms, Ralph J. Pollard, Propr. & Mgr., Alfred
Russell, Cony, Elmdale Farm, Norridgewock
Salley & Son, T. D., Madison
York Co. Guernsey Br. Asso., R. J. Pollard, Sec'y, Guernsey Elms, Alfred

Maryland
Bacchus, T. W, White Hall Farm, Elkton

Massachusetts
Leman Farms, Hopkinton
Linda Vista Farm, Holliston

Michigan
Briarbank Farm, W. T. Barbour, Prop., Birmingham
Peaceful Vista Farm, R. 3, Redford

Minnesota
Red River Valley Guernsey Breeders' Association, Halstad

New Jersey
Barry, H. R., Far Hills
Gill, E. T., Haddon Farms, Haddonfield
Hope, J. L., Florham Farms, Madison

New York
Annandale Farm, Mt. Kisco
Denton, E. O., Barker
Herbert, Preston, Briarcliff Manor
Hunter, J. H., Valley Falls
Lamont, H. S. Cobleskill
Parnell, C. A., Elm Summit Farm, Piffard
Weaver, Leslie, Rhinebeck
Webb Farms, Clinton Corners

Ohio
Avalon Farm, E. C. Peck, Propr., Macedonia
Baker, E. H., Gates Mills
Steiner, Ivan, Wooster, R. 2
Wilderson, G. C., Myrna Maree Farm, Leetonia

Oklahoma
Larson & Sons, L., Chickasha
Primrose Farm, Mort Woods, Propr., Ardmore

Pennsylvania
Griffith, R. H., Meadow Slope Stock Farm, Canonsburg
Maule, Edwin B., Coatesville
Wilsman & Tone, Canonsburg

Vermont
Stowe Farm, West Brattleboro

Virginia
Virginia Guernsey Farm, John R. Dickey & Son, Bristol

Wisconsin
Chelsea Guernsey Club, Chelsea.
Halcyon Heights Farm, H. R. Vergeront, Viroqua
Haviem Farm, Emory C. Meltz, Prop., Appleton
Winnebago County Guernsey Breeders' Asso., Waukau

Breeders' Exchange

The rates for advertising in this department—with no display—are 7 cents a word flat. Each word, number and initial counts a word. Terms cash with order. No advertisement of less than 10 words accepted.

SEND for our free samples of embossed and engraved letterheads and envelopes for business farmers. Brinckerhoff Press, New Canaan, Conn.

FOR SALE. 20 Registered Guernseys at Farmers' prices. 4 young cows; 9 two and three year olds; 5 yearlings, not bred; 1 heifer calf; 4 fresh; 3 to freshen soon; 3 year old bull by son of Langwater Cavalier. John G. Fort, Valley Falls, R. I, N. Y.

FOR SALE. Two high grade Guernsey heifers; one fresh, one due. Good size. Type, best of breeding. Jesse W. Taylor, On Car Line, Topsham, Maine.

GOING out of Business. Herd For Sale. Twenty-five High Grade Guernsey Cows, One Purebred Bull. Guaranteed sound and right. R. C. Davidson, Box 624, Lagrange, Ga.

BULL CALF, born Jan. 27, 1921, sired by a brother of Langwater Sheen, sold for $5000. Dam, Madge Kirby of Hurley-hurst, on test in AA and has made 365.35 fat in 6 months. He is a beautiful individual, light fawn and white. Clear nose. Price $200. A. J. Fell, Lansdale, Pa.

ON ACCOUNT of sickness must sell my entire herd of Registered Guernseys. Ten cows, six heifers, four bulls. Largely May Rose—Golden Secret breeding. Henry Tippery, Callensburg, Pa.

VERMONT Guernsey Breeders' Association. Members have stock for sale. Send for list. T. Redfield Phillips, Secretary, Montpelier, Vt.

Kiel Anti-Tip
Low Down Farm Wagon
Front Wheels Turn Like an Auto
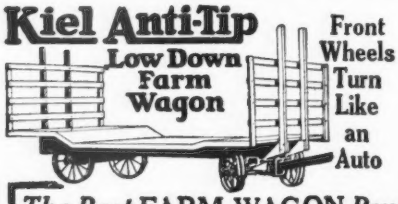
The Best* FARM WAGON *Buy
Turns within its own length—write and let us explain why it wont tip. *Descriptive Circular Free.*
KIEL MACHINE CO., Box 18 Kiel, Wis.

ITCHEN MAY KING
NE PLUS ULTRA
MAY RILMA

appear close up in the pedigree of Prince of Echo Glade 68797, dropped November 7, 1920. He is sired by Proud Prince of Edgemoor, a grandson of Itchen May King, (Grand Champion, N. D. S. 1920) and Proud Dame (819 lbs. fat) Proud Prince is out of Bohemian Girl of Edgemoor (705 lbs. fat). The calf is a show bull and is for sale. Send for full pedigree, photo and

PRE WAR PRICE

C. H. HULBURT - Waukesha, Wis.

MILK PLANT AND CREAMERY EQUIPMENT
WRIGHT-ZIEGLER CO.
12 SOUTH MARKET ST.
BOSTON, - MASS.
STOCK BARN FITTINGS
MILKING MACHINES
CORK BRICK
SUPPLIES

A MAY ROSE YEARLING BULL

By Anton's May King 2d and out of Imp. Dorothea A. R. record 565.89 lbs. fat. Also a May Rose Bull Calf by Mary Jane's Anchor, and out of Ransom's Marie. Both high class, rich fawn, nicely marked, straight top lines.

A Real Bargain Accredited Herd

Brookside Farm - Prospect, Ohio

Paid in Full

The value of Mortality Live Stock Insurance to you can be proven by wha. has been done for other live stock owners.

Shortly after being crowned grand champion at the Chicago National Dairy Show, 1919, Constance of Falfurrias died. Her owner collected $10,000 indemnity, the amounc of the insurance policy.

What a crimp this death would have made in the finances of the owner if he had not insured this animal.

Make sure you will be repaid for loss of your live stock by getting from us a Mortality Live Stock policy.

Write or wire

E. A. BISHOP

Peterboro - New Hampshire

Don't Lose Him

prevent and cure deadly **WHITE SCOURS** with **Cura-Bos Scour Remedy.** Saves new-born, valuable calves. Used everywhere by successful dairymen. Send **NOW.** $1.00 or $2.00 sizes, postpaid.
Troy Chemical Co., Inghamton, N.-Y.

KING SEGIS PATENT LOCK

Ear Tags
Bull Staffs
Bull Rings
Description and prices sent on application. Millions of these have been sold without adverse criticism.
Thousands of these bull staffs are used by the largest of all breeds of cattle
H. A. MOYER, Inc. **Syracuse, N. Y.**

BEAVERBROOK FARM

H. L. BATTERMAN, Owner

Mill Neck Long Island

To prevent inbreeding will sell BEAVERBROOK WIZARD MASHER, born April 23 1920. Sire—Masher's Wizard of Dellwood; Dam—Mayflower of Fairleigh, just completed A. R. record 383.68 lbs. fat in Class G, with two milkings daily in stanchions. This bull's breeding and individuality qualifies him to head the best of herds. Price $250 F. O. B. Mill Neck. Accredited herd.

BULL CALVES

Sired by
Golden Promise of Langwater
A SON OF
LANGWATER WARRIOR
Out of A. R. Cows or cows now on test. Prices reasonable
Accredited Herd No. 4342
GEORGE H. TIMMINS
Greenway Farm **Ware, Mass.**

LOCHEVAN FARM offers FOR SALE

COWS
HEIFERS
BULL CALVES
All Registered Stock

Address:

SPENCER KELLOGG
98 Delaware Ave. **Buffalo, N. Y.**

R. G. HARWOOD
SPECIALIST
LIVE STOCK
INSURANCE

Write or wire at my expense for coverage or particulars
92 Water Street
BOSTON - - - MASS.

BRAEVIEW FARMS

E. G. PICKARD, Prop.
Brooklyn Sta., R. I. **Cleveland, O.**

OFFER FOR SALE
Five BULL CALVES from 4 to 14 months old. Dams of two now on A. R. test. May Rose-Sequel-Chene breeding. Good individuals. Priced to sell. Write for list.

FOR SALE

CHOICE MAY ROSE BULL, 22 months old or will exchange for a pure bred heifer. Also a bull calf, 3 months old for sale or exchange for a heifer calf.
Write for particulars.
LEWIS WESTON
Scotia, N. Y.

A Bull Ready for Service
ABBEYLEIX ROAMER
Sire—Langwater Senor 39431
Dam—Imp. Queen Mary of Sunnyside 47194
Herd under Federal Supervision
WILLOW CREEK FARM
Penllyn, Pa.

CHAS. W. O'NEILL
AUCTIONEER
BRIDGEPORT WIS.
Record Sales on Guernsey Cattle
Graduate Reppert College
Sales Made Everywhere

APPLICATION BLANKS, PRIVATE HERD BOOKS, AND OTHER SUPPLIES FOR PRIVATE HERD RECORDS

We will gladly furnish sample sheets of the supplies listed below

TO AID GUERNSEY BREEDERS in keeping their herd records complete, the following specially prepared blanks have been printed and are for sale at our office:

BOUND APPLICATION BLANKS

Birth Reports, containing 100 blanks with duplicate sheets for private records	1.50
Application for Entry, containing 100 blanks with duplicate sheets for private records	1.50
Application for Transfer, containing 100 blanks with stubs	1.00
Service Certificates, containing 100 blanks with stubs	1.00

PRIVATE HERD BOOKS

Permanently Bound, Half Russia, for 100 animals, 13 x 17 inches	5.00
Permanently Bound, Half Russia, for 50 animals, 13 X 17 inches	3.50
Loose Leaf Spring Back Binder	3.00
Loose Leaf Sectional Post Binder, Plain	4.00
Loose Leaf Sectional Post Binder, Leather Tips	5.00
Loose Leaves, 13 x 17 inches, for above binders, per 100	2.50
Cover for Loose Leaf Pocket Herd Book (black) Limp Leather	2.00
Loose Leaves for Pocket Herd Books, two kinds, (1—Pedigree and sketch (5 generations) 2—Production and service record), 4¼ x 7¼ inches, per 100	1.00
Record Cards for Card File, 5 x 8 inches, 4 kinds, (1—Pedigree and sketch, 2—Individual Service, 3—Production, 4—Record of Service of Herd) per 100	3.00
Oak Card File Box and Division Cards, for 300 of above cards	2.00
Paper Card File Box and Division Cards, for 200 of above cards	.75
Calf Book, Cloth-Bound—containing 100 entry blanks with duplicate sheets for private records	2.50

STABLE MILK SHEETS

With space for weight of each milking for one month conveniently arranged for adding.

For 25 cows, 18 x 23 inches—2 milkings per days	each .07	per dozen	.75
For 50 cows, 23 x 36 inches—2 milkings per day	each .15	per dozen	1.25
For 10 cows, 17 x 28 inches—3 milkings per day	each .10	per dozen	1.00
Journal Binders		each	1.50

PEDIGREE BLANKS

11 X 17 inches (4 generations) per 100	1.25
8½ X 17 inches (3 generations) per 100	1.00
6 X 9 inches (6 generations) with sketch on back, per 100	1.00
6 X 9 inches (6 generations) without sketch, per 100	.50
Pedigrees copied from office records (each)	1.00

A SUGGESTION

Purchase a loose leaf private herd book binder, and when you register an animal have the pedigree written on the sheet specially prepared for the binder. When the pedigree is received insert in the binder and thus always have your private herd book complete.

DO NOT FORGET THE IMPORTANCE OF HERD RECORDS

THE AMERICAN GUERNSEY CATTLE CLUB

PETERBORO, NEW HAMPSHIRE

FOR SALE

FOUR EXCEPTIONALLY FINE BULL CALVES FROM 11 TO 14 MONTHS OLD
(TRACING FROM 6 TO 9 TIMES TO MAY ROSE 2d)

Good individuals, right in every way. Sired by Orlette's Lad; a grandson of Ne Plus Ultra, a son of King's Vanguard A. R., and Queen's Orlette A. R., 535 lbs. butter fat, Class AA. One has an A. R. dam, 394 lbs. butter fat, Class G. Price $100 The others are out of good, untested cows. Price $75. Come and see or send for pedigrees.

TWIN OAKS FARM - - Ovid, New York

BULL CALVES

Sired by MARJORUM'S CHERUB, half brother of CHERUB'S PRINCE, and MAY ROSE KING OF ISLAND FARM, a son of BEDA'S MAY KING.

Priced Reasonable. Write us. Herd under Federal Supervision.

MARYDALE FARM - - - - - - - Albia, Iowa

COMPLETE FEEDING INFORMATION

FOR $10.00

LEADING GUERNSEY JERSEY AYRSHIRE BREEDERS

Are Adopting Our Method

SEND FOR IT TO-DAY

ADVANCED REGISTER FEEDING SERVICE

MILFORD, PIKE COUNTY, PENNSYLVANIA

OLIVER S. JOHNSON
AUCTIONEER
TIPTON, IOWA
"THE DEAN OF AUCTIONEERS"

Our Guernsey Service Carries the Very Highest Sale Value

1. Our pedigrees are fully extended and contain the very latest credits of the Advanced Register.
2. Our pedigrees are very carefully typewritten on large bond sheets and give the neatest appearance possible.
3. Our orders are filled very promptly.

4 generation 2 color typewritten 14 ancestor pedigrees	**$ .85**
5 generation 2 color typewritten 30 ancestor pedigrees	**1.25**
6 generation 2 color typewritten 62 ancestor pedigrees	**2.50**

Extra 2 color copies of the same animal at about one-third the above charge.
Big discounts for large sized orders.
New printing contracts allow us to quote extremely low prices for printing on Sale Catalogs, pedigrees, etc. All printing work of the very best grade together with our usual prompt service. Send for further information and samples to

Ithaca Sales & Pedigree Co., 513 N. Tioga St., Ithaca, N. Y.

5-Reasons Why-5

Progressive Breeders of Live Stock Exhibit at the

TRENTON

(INTER-STATE)

FAIR

TRENTON, N. J.

Sept. 26 to 30, Inc.

Unlimited Advertising Possibilities

Trenton is in the heart of a rich farming country. Ten million people live within two hours' ride of the Fair Grounds.

Convenient Location

Trenton Fair is on the Big Eastern Circuit between Springfield and Richmond or the National Dairy Show.

Animals' Health Safeguarded

The Tuberculin test and hog cholera requirements are rigidly enforced.

Unexcelled Accommodations

Every provision is made for the best care and treatment of all live-stock exhibited.

Excellent Premiums For All

Every class is afforded opportunity to win a bounty in premiums which alone make entry worth while.

ENTRIES CLOSE SEPT. 12

Write for Premium List

TRENTON FAIR

M. R. MARGERUM, Sec'y.

TYPE UNIFORMITY PRODUCTION

WADDINGTON FARM

HOME OF

IMP. BORDER RAIDER

IMP. BORDER RAIDER 22243 AND SEVEN OF HIS A. R. DAUGHTERS

Left to right

Raider's Polly of Waddington 76071
11643.6 lbs. milk; 630.75 lbs. fat. F
Raider's Beta Lily of Waddington 59903
9680.0 lbs. milk; 539.73 lbs. fat. G
Raider's Jip of Waddington 70 34
4350.7 lbs. milk; 208.49 lbs. fat. 120 days. C
Raider's May Star of Waddington 57243
9477.00 lbs. milk; 505.39 lbs. fat. G
13398.90 " " 654.79 " " B
Raider's Violet of Waddington 74001
10586.4 lbs. milk; 532.16 lbs. fat. G
Raider's May Wort 48110
10860.5 lbs. milk; 529.28 lbs. fat. E
Raider's Rosetta of Waddington 57242
10078.40 lbs. milk; 546.27 lbs. fat. G
12273.20 " " 668.04 " " D
13639.20 " " 748.82 " " A

Imp. Border Raider 22243 A. R.

A Bull of this breeding will improve your herd

WADDINGTON FARM

WHEELING W. VIRGINIA

MAPLE SHADE FARM

HERD SIRES

LAVERNA'S ULTRA MAY KING 24660 A. R.

Sire—Ne Plus Ultra A.R.

Dam—Rose King's Laverna A. R. 2717
(A daughter of Imp. May Rose King A. R.)

GERAR PEARL'S ROYAL 58411

Sire—Langwater Royal 14253 A. R.
Dam—Gerar Pearl A.R. 1107
Dam of six A. R. cows, three of which are Class Leaders
The only cow of the breed with three daughters
Class Leaders.

Full Brother to

Royal's Pearl A. R. 4384	788.37	lbs.	fat.	Class	D
Pearl of Pomeroy A. R. 4769	777.16	"	"	"	AA
Pearl's Dot A. R. 6140	531.66	"	"	"	GG
Re-entry	612.29	"	"	"	EE
Re-entry	753.12	"	"	"	C
Royal's Pretty Pearl A. R. 5644	386.36	"	"	"	G
Gerar Pearl's Daughter A. R.	641.66	"	"	"	G
Royal's Pearl of Pomeroy in 304 days	580.10	"	"	"	G

LANGWATER ROYAL 26th 63969

Sire—Langwater Royal 14253 A. R.

Dam—May King's Secret A. R. 9056
(A daughter of Laverna's Ultra May King A. R.)

FOR SALE

LAVERNA'S ULTRA MAY KING 24660 A. R. (See Above.) He has been used in the herd four and a half years, is perfectly quiet, easily handled, a sure quick server, is sound and right in every way. He is a tried A. R. bull of exceptional quality and breeding. Photo and particulars on application. Also some splendid bull calves.

Herd on Accredited List **M. T. PHILLIPS** **Pomeroy, Pa.**

BARRY FARM

Herd Sire

FLORHAM ROYALTY 58357

SON OF

Follyland Royal Jewel 44811

Full Brother to Follyland Nancy 52457
712.60 lbs. fat at 2 yrs.
out of
La Belle Parricide 70960
by
Beda's May Day 34995 A. R.

STOCK FOR SALE

Federal Accredited Herd
Certificate No. 12411

Far Hills **Somerset County** **New Jersey**

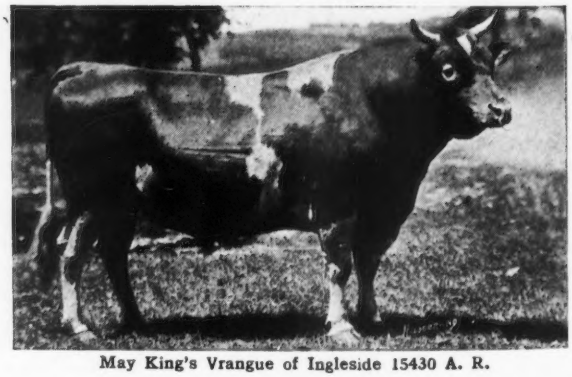

May King's Vrangue of Ingleside 15430 A. R.

FOR SALE

May King's Reputation of Mound City 63800. Born Dec. 3, 1919.
Sire—May King's Vrangue of Ingleside 15430 A. R.
Dam—Alma Ethel 33964 A. R. Records as follows:
495 Lbs. fat, Class G 621 Lbs. fat, Class AA
704 Lbs. fat, Class A
100% same blood as Cinderella Josephine 34500 A. R.
Records as follows:
530 Lbs. fat, Class G 727 Lbs. fat at five years
909 Lbs. fat at six years.
Rose's May King of Mound City 63802. Born March 19, 1920.
Sire—May King's Vrangue of Ingleside 15430
Dam—Rose of Little Platt 55717. A. R. record 666 lbs. fat. Class BB. 4th in class. Was second.
Alma's King of Mound City 63801. Born Dec. 23, 1919.
Sire—Cinderella's King of Mound City 40476
Dam—Alma Lehigh 43704 A. R. 340 lbs. fat in Class G. and 648 lbs. fat in Class A.
And some younger ones of equal breeding.

HERD SIRES

May King's Vrangue of Ingleside 15430 A. R.
Langwater Frenchman 19226 A. R.
Cinderella's King of Mound City 40476. First daughter now on test, doing fine.
Upland's Fame 61390
Sire—Tostevin's Lad of Great Hill 27677 A. R.
Dam—Falstaff's Wyoming of Upland Farms 68408 A. R., sold last National consignment sale for $8,000.

MOUND CITY FARM **Charles A. Wilkins, Prop.** **Platteville, Wisconsin**

W. J. KINGSLAND
Owner

R. A. BROWN
Manager

DERRYDALE FARM

Goshen, Orange County, New York

ACCREDITED HERD

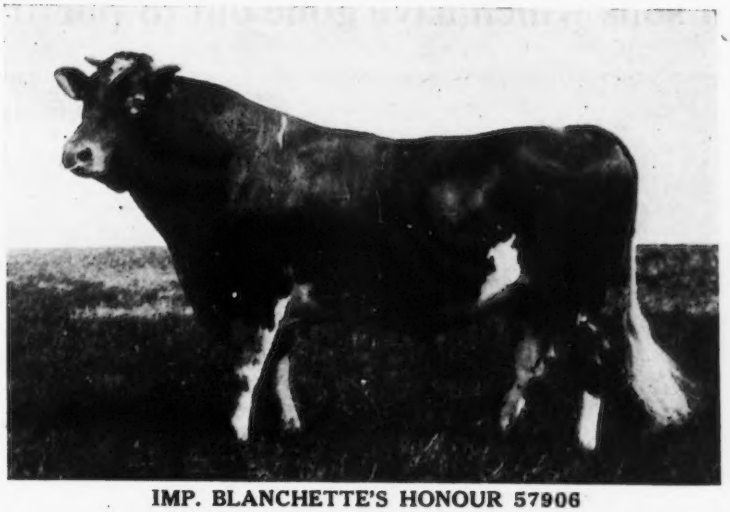

ALL ANIMALS ISLAND BRED

IMP. BLANCHETTE'S HONOUR 57906

We feed a moderate grain ration with plenty of roots and roughage, not aiming for class leaders but developing a herd showing profitable production, vigorous constitution, and breeding ability unimpaired.

Invigorate Your Herd with Island Blood **BULLS FOR SALE**

ABBEYLEIX FARM

Montg. County

Penllyn, Pennsylvania

FOR SALE

Make your own selection from

A. R. Cows

Bred Heifers

Heifers and Bull Calves

May Rose Blood

Herd under Federal Supervision

A. L. FITZPATRICK

ROCKINGHAM GUERNSEYS

Are Headed By

Langwater Holliston 28055 A. R.

SIRE—Jethro's May King of Linda Vista 14591 A. R.

Dam—Langwater Francaise 35751 A. R.

11118.2 lbs. milk; 506.83 lbs. fat, class G
13157.5 " " 607.74 " " " A

His First Three A. R. Daughters are:

Minnie Marigold 60146. 10708.6 lbs. milk; 477.85 lbs. fat. Class G
Langwater Monica 66527. 11660.8 lbs. milk; 576.42 lbs. fat. Class F
Langwater Levity 70293 12785 lbs. milk; 662.15 lbs. fat. Leader in Class EE. (Sold at the 1919 Combination Sale for $6,000)

Langwater Rosemary 70292, sold at the last Langwater sale for $5200

FOR SALE:—Daughters and sons of the above sire and also of Lord Methuen 39442, a son of his.

We solicit your inspection and inquiry.

Address

ROCKINGHAM FARM, SALEM, NEW HAMPSHIRE

D. G. TENNEY, Owner

15 & 17 W. FOURTH STREET

NEW YORK CITY NEW YORK

DAUGHTERS OF "STARS AND STRIPES" HAVE ARRIVED

Watch the "ROYAL MASTERS" come through and add value to their sons which have gone out to our friends

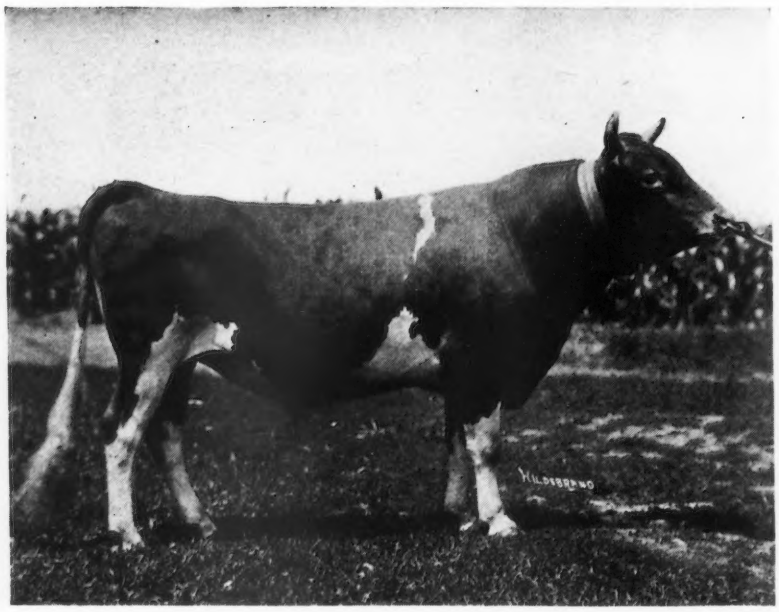

LANGWATER ROYAL MASTER 23663 A. R.

SIRE—Imp. King of the May 9001 A. R. (Sire of Stars and Stripes)

DAM—Imp. Royal Rose of Easton 15483 A. R.

ROYAL MASTER is the sire of BROOKMEAD'S PANSY 66633 which has just taken 6th place in the Class CC Roll of Honor, with a record of 11254.00 lbs. milk and 620.48 lbs. fat with second calf. Pansy is dam of Brookmead's Royal Stars and Stripes, junior bull at Old Town Farm, Peterboro, N. H., also a splendid heifer at Brookmead sired by Stars and Stripes 2d.

Four other daughters of "Royal Master" are on test and making splendid records.

We offer sons and grandsons of Royal Master out of high record May Rose dams. Also an outstanding son of Search Light out of a double granddaughter of May Rose King, with a record of 606 lbs. fat.

BROOKMEAD FARM

FRANK GRAHAM THOMSON, Owner

526 Land Title Building - - - Philadelphia, Pennsylvania

Farm at Devon, only 18 miles from Philadelphia, with fine train service

Beaver Ridge Farm

GUERNSEYS OF QUALITY AND PRODUCTION

CONSIGNMENT TO

New York State Guernsey Breeders' Sale, to be held on September 17th, 1921
at Chilmark Farm, Ossining, N. Y.

ANITA OF BEAVER RIDGE 113134

BORN MARCH 26. 1920. NOW BRED

SIRE: War Cloud of the Glen 57845.
His Dam: Pearl Maiden of the Glen 23622, A. R. Class D, 14591.1 lbs. milk, 695.73 lbs. fat. War Cloud is also ¾ brother to Pearl Rose of the Glen 47414. 884.21 lbs. fat. World's Champion in Class C.

DAM: Jolly Girl of Beaver Ridge 55606 A. R. 11998.0 lbs. milk, 507.68 lbs. fat.

BEDFORD HILLS, Westchester Co., N. Y.

HENRY W. HOWE, Owner — Farm 40 miles north of New York City — WM H. SANDERS, Mgr

JOHN G. WILLIAMS — GEO. P. GROUT

JEAN DU LUTH FARMS

Where they line breed to the blood of May King of Linda Vista

A daughter of May King of Linda Vista has just completed a record close to 700 lbs. fat; J. D. Coronet, another daughter, is making over 72 lbs. per day; a granddaughter has just finished with 569 lbs. in FF and a line-bred May King Golden—Coronet is making over 62 lbs. fat on her seventh month, six and a half months in calf, (Working for class FF.) One of our bulls will increase the production of your herd.

JEAN DU LUTH FARMS

NICKERSON — MINN.

Langwater Traveller

Carries 50 per cent. the blood of Imp. King of the May 9001, the outstanding bull of the Guernsey breed.

His dam is Langwater Lustre 47044, A. R. Record 806.10 lbs. of fat, being fifth cow in Class C. She is the second highest producing daughter of Imp. King of the May, sire of five class leaders.

His sire is Langwater Holliston, sire of Langwater Levity 70293, leading cow in Class EE and sold for $6000.00. Holliston's daughters average 572 lbs. of fat and none of their records were made as mature cows.

Traveller's daughters are averaging over 500 pounds of fat with their first calves. His first daughter to freshen will make over 575 pounds of fat in Class FF, making her a class leader. We offer some excellent bull calves by Traveller out of May Rose cows with fine records. Prices reasonable. Federal Accredited Herd.

CHICONA FARM GUERNSEYS

A. L. Gile Prop. — **Chinook Washington**

GRASSLAND FARMS

In order to reduce the size of this herd, we are offering for sale choice females of various ages. With a few exceptions all animals will be priced.

Also young bulls from Advanced Registry parents. Herd free from tuberculosis, by Federal test. Correspondence and inspection invited.

TACONIC (Litchfield County) Connecticut

Central New England Railroad

EDGEWATER FARMS

FOR SALE REASONABLE—A very likely grandson of

NE PLUS ULTRA

PRICE, $600.00 **Born Dec. 2, 1920**

Rose-noble 20427 A. R., sire of 2 A. R. daughters
- Ne Plus Ultra 15265 A. R. 36 A. R. daughters
- Florham Rosy 28062; 12146.55 lbs. milk; 621.36 lbs. fat, Class C

Imp. Belle des Piques 35407 A. R. 12352.00 lbs. milk; 661.40 lbs. fat, first calf
- St. Patrick R. G. A. S. 1867 P. S.
- Bailey's Marais Belle R. G. A. S 2995 F. S.

We are offering a few choice bred and open HEIFERS

F. G. BENHAM & SON Owners — **BENHAM & McCLURE** Operators

CANANDAIGUA, NEW YORK

RESERVATION GUERNSEYS

We offer for quick sale

Bulls and Bull Calves

at 25% Reduction

Gunner T. 67766
SIRE—Reservation Pioneer 30421
DAM—Tabrette 43706
Tenth in Class BB
Born Nov. 1919 Price $200

Reservation May Ming 67282
Born Jan. 1920
SIRE—Beacon Hill King 50134
DAM—Merry May Rose 71058
10392 lbs. milk; 562 lbs. fat. Class G
Price $350.00

Reservation Gold Bug 69575
Born Sept. 4, 1920
SIRE—Beacon Hill King 50134
DAM—Rainbow's Rose of Gold 72596
9223 lbs. milk; 558 lbs. fat Class G
Price $250

Accredited Herd No. 10061

TABER & MIGNIN

Castile - - - - New York

GLENCAIRNE

MADE FAMOUS BY

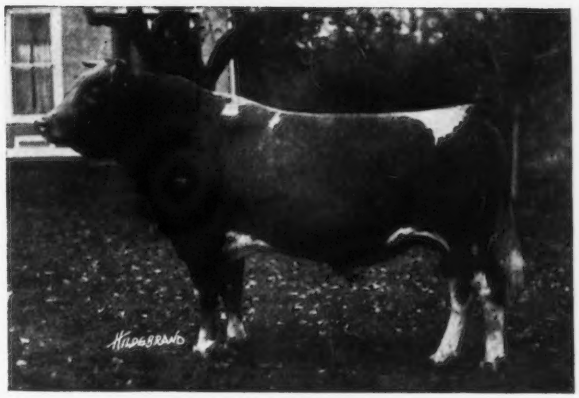

KING OF CHILMARK 20798

With three exceptions our herd of 35 females is composed entirely of his descendants. There are ten daughters, sixteen granddaughters, and six great granddaughters. We have bred the great granddaughters so that they are as rich in the blood of King of Chilmark as the granddaughters. The granddaughters are of those two great proven sires, Aristocrat of Harbor Hill 39246 and Imp. Prince of la Croisee 40950.

That we are breeding on is evidenced by the records of the granddaughters

Little Star of Glencairne 64127 A. R.
11549.90 lbs. milk; 630.50 lbs. fat. Class FF

Squaw of Glencairne 82148 A. R.
14440.50 lbs. milk; 692.70 lbs. fat. Class G

Two sons and a grandson of King of Chilmark are expected to keep up the good work.

Bull calves and a few females for sale

Government Accredited Herd

R. H. L. CHICHESTER

FREDERICKSBURG **VIRGINIA**

Cherub's Prince 41543

Wisconsin FOND DU L

GREEN LAKE - RIPON - WAUPUN
ROSENDALE - ELDORADO - BYRON
OAKFIELD - BRANDON - VAN DYNE

Males and Females For Sale out of

A. R. Dams

Strong in blood of Golden Hero of l'Etiennerie 12647 P. S

JAMES H. BEIRNE & SONS

Oakfield - - - - - - - Wisconsin

BIRCHWOOD GUERNSEYS

We are offering MALES and FEMALES out of tested dams and our herd sire, Sunkiston 45371

M. L. WELLES

Rosendale - - - - - - - Wisconsin

HERD SIRES

Cherub's Prince 41543

Pencoyd's Crackerjack 39627

Males and Females of A. R. Breeding For Sale

C. L. HILL & SON

Rosendale - - - - - - Wisconsin

Fond du Lac County has More Class Leader Guernseys than any County in America

SEND FOR SALE LIST

100 BULLS **20 HEIFERS**

Several Grades

B. F. SHERIDAN, Sec'y

Fond du Lac - - - - - - Wisconsin

SULPHUR SPRINGS GUERNSEYS

Noted for Size and Production

FOR SALE:- Bull, born March 11, 1920

Sire—Eminent of Sarnia 32963. First 8 daughters in milk will average over 550 lbs. fat at 2½ years old.
Mostly Double Letter Class
Dam—Meldora of Sulphur Springs 36688. First daughter in milk produced 613.63 lbs. fat. Class F
This bull is well grown and beautifully marked.

For pedigree and particulars write

Charles Schmoldt & Son **Rosendale, Wis.**

ELMWAY FARM

Home of Golden Luraland of Minot 40882

A grandson of Golden Secret and out of Lura Bettina 29725, the highest record daughter of Glenwood Stranford. She has 738.46 lbs. fat to her credit.

Bull calves sired by this bull from A. R. cows for sale at reasonable prices.

W. A. LAWSON - - Rosendale, Wis.

"INVERNESS"

Offers For Sale--Queen's Rex of Inverness 66725

Born June 14, 1920

Sire—Glenwood's Rex of Inverness 34922
Dam—Queen of Willow Grove 43073 A. R.

A very masculine, energetic, growthy bull; excellent A. R. backing

Price, $150.00

A. W. HARGRAVE, Prop. - - RIPON, WIS.

GUERNFALFA FARMS

Offer for sale choice young bulls, a few of breeding age, also a few heifers or A. R. cows at bargain prices. Our herds have been tested for tuberculosis by state and Federal authorities for 11 years without finding a single reactor. Herds not only fully accredited but are guaranteed free from abortion. We have never had a case of abortion or non-breeder in our herds of 75 head. All in milk are either A. R. animals or are on A. R. test. All animals born and raised in our barns except one old cow which was bought when 6 months of age.

If you are looking for the very best of Guernsey stock to be had anywhere at any price, write for sale list.

MATH. MICHELS & SONS - Fond du Lac, Wis.

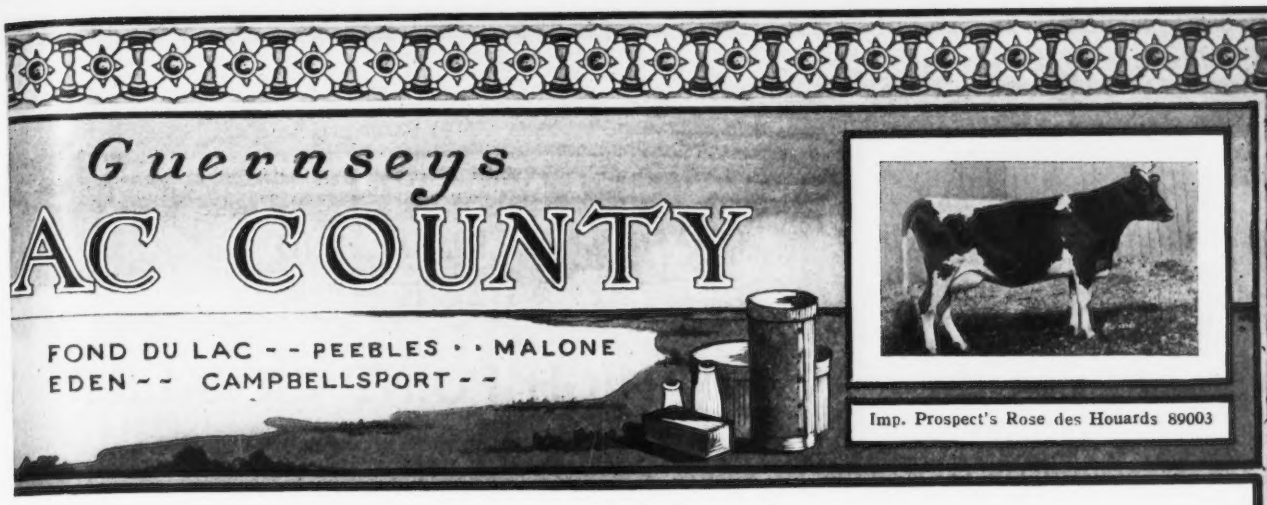

Imp. Prospect's Rose des Houards 89003

IMP. PROSPECT'S ROSE DES HOUARDS

AND

CHERUB'S PRINCE

ANNOUNCE THE ARRIVAL OF A

DAUGHTER

June 20, 1921

Mother and daughter doing fine

CORIUM FARM

Senior Herd Sire

DAIRYMAID'S NONPAREIL OF IOWA 26763 A. R.

Dairymaid's Pride of Iowa 14941 A. R.
Son of Dairymaid of Pinehurst 24656 A. R.
910.67 lbs. fat.
Third place. Class B

Sire of
Lillia of Iowa 2d 61500 A. R.
773.03 lbs. fat. Class E.

Century Girl of Edgemoor 81710
First prize 2 year old, Nat'l Dairy Show, 1920.
Sold for $4500.

Elberon's Glenwood of Haddon 28934 A. R.
825.90 lbs. fat.

Bull Calves by above sire. Choice individuals out of A. R. Dams.

B. F. Sheridan **Fond du Lac, Wis.**

LONE TREE FARM

GREEN LAKE, WISCONSIN

25 miles west of Fond du Lac

This Federal Accredited Herd of 150 Animals Carries the Blood

—OF—

Imp. King of the May 9001
Langwater Warrior 26509
Langwater Royal Master 23663
Langwater Stars and Stripes 21872
Brookmead's Patriot 51950

and we have lately added to our herd a son of

Brookmead's Queen 55398

who is now finishing a very great record in Class AA
See our herd at all the shows and sales
Average of all cows tested to date—all ages—418 lbs. fat

VICTOR F. LAWSON, Owner **W. A. MERIGOLD, Jr., Manager**

SUNNYBROOK GUERNSEYS
CHARLES D. CLEVELAND
EATONTOWN N. J.

TWO SPLENDID SONS OF HIGH POINT CAVALIER ARE OFFERED

His Dam made 734 lbs. Fat in Class F, and the Dams of both of these Young Bulls have made Splendid Records.

ACCREDITED HERD

586 POUNDS FAT

is the average on the first 40 Advanced Register records completed by our Bellfounder and May Rose Guernseys. This is the

Highest Average

ever made by any Guernsey herd for a like number of consecutive records.

The World's Champion Guernsey

was bred and developed here. The herd is rich in the blood that produced her.

We offer choicely bred bull calves as well as a few very desirable females. Full particulars can be secured from

Falcon's Flight Farms
Litchfield, Conn.

B. AUSTIN CHENEY WALTER A. COOK, Mgr.

QUALIFIED FOR THE A. R.

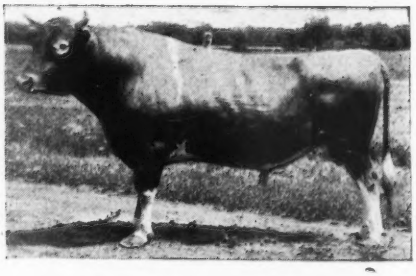

May Rose Golden Secret 34920

First two daughters' records at 25 months of age average over 500 lbs. fat. Others now on test will do as well or better. We offer several choice sons from May Rose dams with records up to 757.57 lbs. of fat at reasonable prices. They will make real sires.

Federal Accredited Herd

Send for List

E. S. PERSON

Minot - - - - North Dakota

Enter Your Guernsey Cattle at the

Eastern States Exposition

Springfield, Mass.

SEPTEMBER 18 to 24, 1921

$1800——IN CASH PRIZES——$1800

Offered This Year to Guernsey Breeders

Dairy Cattle Lead in the East. The Eastern States Exposition Offers an Exceptional Opportunity to Present the Qualities of the Guernsey Breed. Exhibit Your Best at the East's Premier Show.

Entries Close Wednesday, August 24

The Eastern States Exposition Follows Ohio, Michigan and Syracuse. Precedes Brockton, Richmond and Trenton. On direct Shipping Route.

For Information, Premium Lists, Entry Blanks, etc., address

JOHN C. SIMPSON, Gen. Mgr.

292 Worthington Street **SPRINGFIELD, MASS.**

IOWANOLA GUERNSEYS

Bred for Type and Production

We have a few choice bull calves from dams with splendid A. R. records.

Sired by Cherub's Winner 34180, who has four A. R. daughters and six others on test.

Also a few sired by Kitchener's Express 43925, who was a strong winner in the 1920 show circuit.

We can send you a bull that will be satisfactory in every respect.

Write us your needs.

MOUNTAIN BROTHERS

Des Moines **Iowa**

Carrier 403

GREAT HILL FARM

MARION, MASS.

HERD SIRES

GREAT HILL'S DREAM 40729

CRAMOND SENATOR 61116

FOR SALE

Bull—GREAT HILL'S GOVERNOR 65920

Born May 25, 1920

Sire—GREAT HILL'S DREAM 40729

Dam—NELLIE TOSTEVIN OF MAPLETON 2d 26449 A. R. 11977.40 lbs. milk; 676.49 lbs. fat

GALEN H. STONE, Owner **ARTHUR E. GRIFFIN, Supt.**

Langwater Sires Make Good

In CLASS F:

New Class Leaders, Nella Jay of Pencoyd 77520 A. R. 8730.
RECORD: 16325.6 lbs. milk, 810.63 lbs. fat.
Sired by LANGWATER PENCOYD 21830
Cow in Third Place, Langwater Hope 27946,
RECORD: 15078.8 lbs. milk, 773.59 lbs. fat.
19882.0 lbs. milk, 1003.17 lbs. fat A
Sired by IMP. KING OF THE MAY 9001
Cow in Fourth Place, Jesebel of Edgemoor 52584
RECORD: 12434.8 lbs. milk, 748.32 lbs. fat.
Sired by NE PLUS ULTRA 15265, another Langwater bull.

In CLASS G:

First three all sired by Langwater bulls.
Ultra Celia 72478
RECORD: 12566.2 lbs. milk, 755.83 lbs. fat.
Sired by NE PLUS ULTRA 15265.
Langwater Phyllis 70607
RECORD: 13288.4 lbs. milk, 746.23 lbs. fat.
Sired by LANGWATER FASHION 23660
Brookmead's Dorothy 55715
RECORD: 14179.4 lbs. milk, 742.08 lbs. fat.
Sired by LANGWATER STARS & STRIPES 21872

Bulls bred similarly to the sires of these champions always for sale. They will improve your herd.

For Prices and Particulars, Address

LANGWATER FARMS - NORTH EASTON, MASS.

F. CLIFFORD SHAW, Supt. Estate of F. L. AMES

OAK HILL FARM

GUERNSEYS

Florham Butter Boy 34376

First Prize, Champion and Grand Champion
Monmouth County Fair 1917

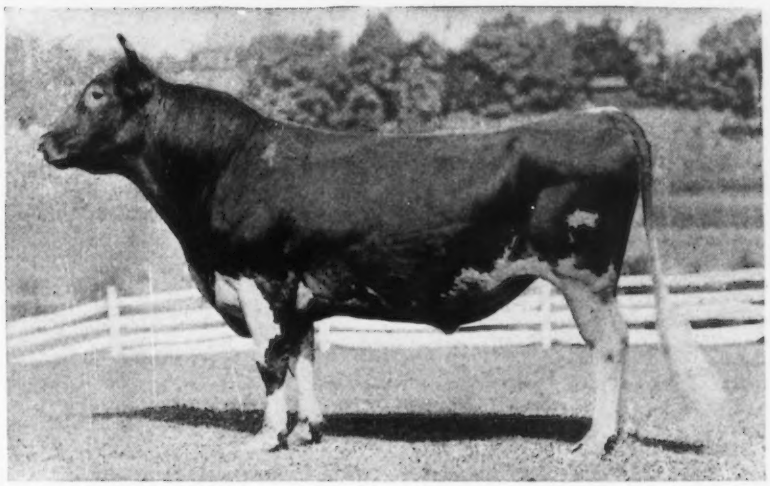

SIRE : NADIENO 20432
Is out of the dam of May Rose Queen A. R. 1911, 12548.3 lbs. Milk, 667.19 lbs. Butter Fat.
Two of his get sold for $1210, Florham Farms Auction, Sept. 1915

Ne Plus Ultra 15265
Sire of 15 A. R. daughters whose average is 545.26 lbs. Fat.
Full brother to Itchen Daisy's May King of Langwater, who was sold for $8000.

Imp. Adieno 18894
13274.5 lbs. Milk, 582.16 lbs. Fat.
Dam of May Rose Queen 22277
12548.3 lbs. Milk, 667.19 lbs Fat.

DAM : PALLOTTA'S BELLE OF BARRINGTON 38472
11981.55 lbs. Milk, 649.25 lbs. Butter Fat.
Twin sister to Pallotta's Beauty of Barrington A. R. 4518, 10876.05 lbs. Milk. 650.08 lbs. Butter Fat.

King Bell 13482
Sire of 7 A. R. daughters with average of 510.56 lbs. Fat.
A son of Imp. May Rose King 8336 whose 21 A. R. daughters average 584.85 lbs. Fat.

Pallota 25102
Bred at Florham Farms.
Her sire, Imp. Island Champion 6263, is the progenitor of Imp. Masher's Sequel, France's Masher II. Masher's Galore and Triple Champion, all A R. sires of highest performance.

ANIMALS OF BOTH SEX FOR SALE

OAK HILL FARM RED BANK, N. J.

Owner. J. A. HASKELL Supt., G. A. CURTIS

RIVER BANKS FARMS

Home of

NELLA GIRL'S DIAMOND OF PENCOYD, 51592

His dam, Nella Girl of Pencoyd, 58630 has just completed a retest of 13421.8 lbs. milk and 690.78 lbs. fat in Class B. She is a 7/8ths sister to the New World's Champion in Class F, Nella Jay of Pencoyd 77520—Milk—16325.6 Fat—810.63.

Our herd sire carries, therefore, much of the same blood as the new champion, which is a combination of the Golden Secret—King of the May—Nella Jay families.

BULL CALVES FOR SALE OUT OF A. R. COWS

RIVER BANKS FARMS
Grants Pass, Oregon

Clyde E. Niles,
Manager

Pleasant Acres Guernsey Farm

Is now offering for sale

LADDIE OF PLEASANT ACRES 67318

Born June 13, 1920
Fawn and White

Sire--Rex of Rich Neck 31472 Several A. R. daughters
The first 3 to freshen finished their record with an average of 570 lbs. fat in Class G.

Dam--Lady's Lass of Maple Hill 53123. Milk, 11095 lbs.; Fat, 591 lbs. at 2½ yrs.

Two (2) other bulls sired by Rex of Rich Neck 31472 whose dams have A. R. records.

Also one bull sired by May Rose of Maple Hill 40466, whose dam is now on A. R. test.

FOR PEDIGREE AND PRICES WRITE TO

CLYDE E. FRUIT

R. No. 1 Waukesha, Wis.

THE MIXTER FARM

Has sold animals to the following states during the past few years:

States.	Males.	Females.	Total.
Connecticut	12	10	22
Delaware	1	1	2
Illinois	1	7	8
Iowa	2	0	2
Maine	9	2	11
Michigan	24	32	56
New Hampshire	18	11	29
New York	11	36	47
Oregon	2	32	34
Pennsylvania	7	79	86
Rhode Island	6	6	12
Vermont	32	5	37
Texas	1	3	4
Virginia	6	11	17
Wisconsin	1	1	2
South Carolina	3	0	3
New Jersey	0	2	2
Maryland	5	0	5
Minnesota	0	1	1
Massachusetts	150	190	340
Nova Scotia	2	0	2
Quebec	2	0	2
Porto Rico	2	0	2

All bred at Mixter Farm

J. S. CLARK, Supt. - - - Hardwick, Mass.

CORIUM IOWA DAIRY FARM SARNIA

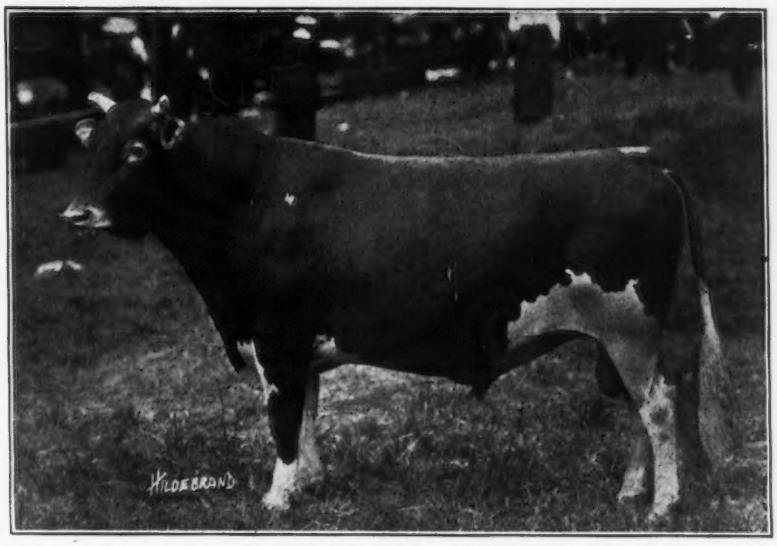

Cherub's Prince 41543

Following is a list of some of the winnings of the get of Cherub's Prince in 1919 and 1920:

Honeybloom of the Prairie 89451
1919 as Sr. calf
1st Iowa, Ill., Minn., & Mo. State Fairs.
Jr. and Grand Champion at all of above fairs.
1st and Jr. Champion at Iowa, Dairy Cattle Congress.
1st and Jr. Champion National Dairy Show
1920 as Sr. Yearling
1st and Jr. Champion at Mo., Iowa, and Ill., State Fairs.
Sr. Champion at Iowa and Mo. State Fairs.
1st and Jr. Champion at Iowa Dairy Cattle Congress
1st and Jr. Champion at National Dairy Show.

Princess Pretoria of the Prairie 105281
Jr. yearling 1920
1st Iowa, Ill. & Mo. State Fairs.
1st Iowa Dairy Cattle Congress
1st National Dairy Show

Sensation of the Prairie 99872
Sr. Heifer Calf 1920
1st Mo. and Iowa State Fairs
1st Iowa Dairy Cattle Congress
1st National Dairy Show

Honeydew of the Prairie 101492
Sr. Heifer Calf 1920
2nd Ill. State Fair
3rd Iowa State Fair
3rd Iowa Dairy Cattle Congress
3rd National Dairy Show

Princess Bopeep 99755
Senior Heifer Calf 1920
1st Brockton Fair
Jr. Champion Brockton Fair.

Prince Charming of the Prairie 60526
Sr. Bull Calf 1920
1st Iowa Dairy Cattle Congress
Jr. Champion Iowa Dairy Cattle Congress
1st Ill. State Fair
2nd National Dairy Show
3rd Iowa State Fair

Blossom's Prince of the Prairie 60524
Sr. Bull Calf 1920
1st Iowa State Fair
2nd Ill. State Fair
5th Iowa Dairy Cattle Congress
6th National Dairy Show

Prince Cherub 67210
Sr. Bull Calf 1920
3rd Brockton Fair

Cherub's Bopeep Prince of Appletree Point 55780
Sr. Bull Calf 1919
1st Vermont State Fair
2nd Eastern States Exposition
Sr. Yearling Bull 1920
2nd Eastern States Exposition
2nd New York State Fair
2nd Worcester, Mass., Fair
5th Iowa Dairy Cattle Congress

Golden Corydalis of the Prairie 89452
Sr. Calf 1919
3rd Ill. State Fair
3rd Minn. State Fair
3rd Iowa Dairy Cattle Congress
5th National Dairy Show

Bramble of the Prairie 54599
Sr. bull calf 1919
1st Iowa State Fair
2nd, Ill., Minn., Mo. State Fairs
3rd Iowa Dairy Cattle Congress
4th National Dairy Show

Please note that often the only reason that one of his get had to be contented with 2nd place at any show was because another of his get had been first. Note also that one of his daughters won Jr. Champion at Brockton while another was winning all over the west. See story of the Cherry family in Feb. 15th Journal. That story and this list of winnings of the get of Cherub's Prince should convince you that you need a bull by him to head your herd if you want to breed the best.

F. J. RUEPING
Fond du Lac, Wis.

W. W. MARSH
Waterloo, Iowa

CHARLES L. HILL & SON
Rosendale, Wis.

WAWA DAIRY FARMS

Wawa, Delaware County, Pa.

PREMIER HERD SIRE

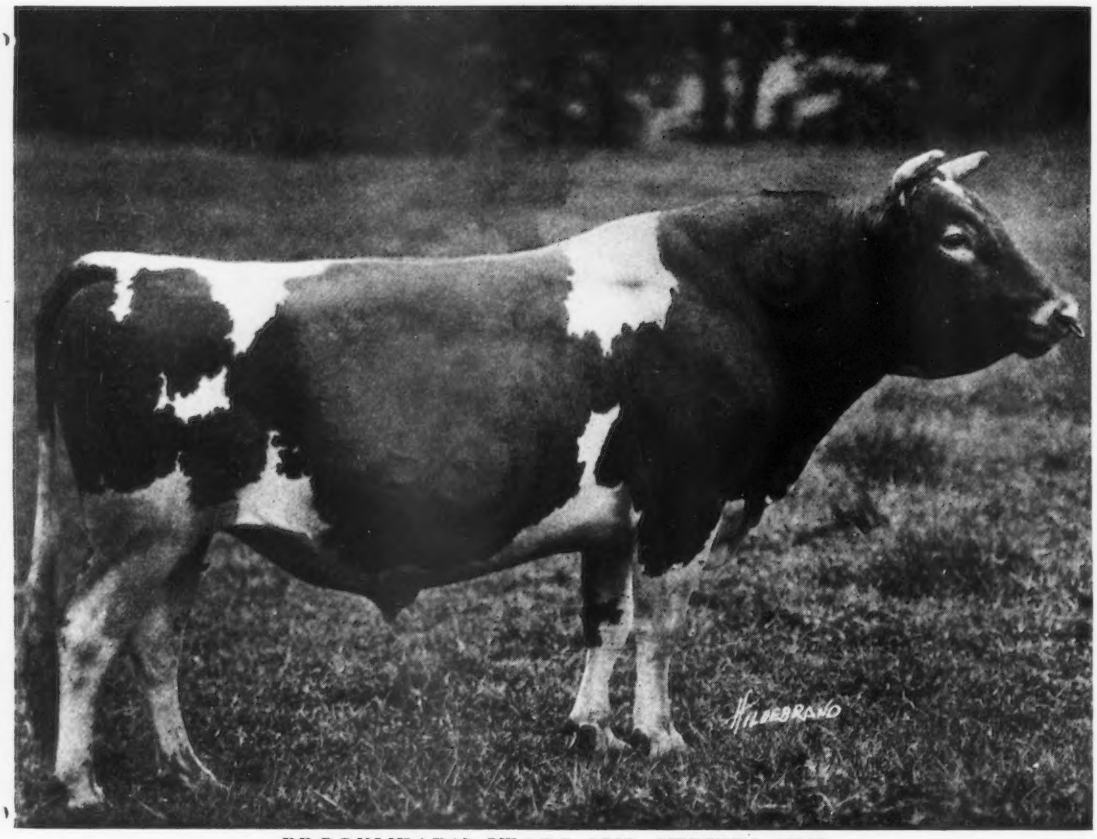

BROOKMEAD'S STARS AND STRIPES 49117

SIRE: Langwater Stars and Stripes 21872 A. R.
Sire: Imp. King of the May 9001 A. R.
Dam: Dolly Dimple 19144 A. R.
703 lbs. Fat. Class G. 906 lbs. fat. Class D.

DAM: Pallotta's Beauty of Barrington 38471
650 lbs. Fat. Class E—950 lbs. Fat. Class A.
Sire: King Bell 13482 A. R. by May Rose King
Dam: Imp. Bella 3d of the Ramee
Dam of Belladia A. R. 934 lbs. Fat. Class A.

Average "Butter Fat Inheritance" of Brookmead's Stars and Stripes as shown by Dam's record and Sire's Dam's record is 920 lbs. Fat, making him with (one exception) the greatest "BUTTER-BRED" bull in service today.

Every son of Brookmead's Stars and Stripes has been sold at private sale before three months old. His last bull, dropped March 17th out of a cow on test milking 53 lbs. a day, was sold at one month of age to a Maine Breeder, Mr. John E. Roberts, Alfred, Maine.

The following dams are heavy in calf to Brookmead's Stars and Stripes:

	Milk	Fat	Class		Milk	Fat	Class
Freesia Delmar of Wawa 44862 A. R. 5508	12957.6	650.57	A	France's Wawa Maid 40289 A. R. 2392	5948.4	266.38	GG
Sequel's Milkyway of Wawa 71079 A. R.	9502.3	479.34	D	Virginia Hedges 72352	9982.9	460.87	G
Retaview of Wawa 31215 A. R. 2242	6106.0	352.92	G	Mainstay's Portia of Wawa 59528	10974.9	548.69	B
Dan Patch's Blossom of Wawa 80891 (297 days)	7588.7	339.71	F	Busy Bee's Daisy of Wawa 46279	6833.0	343.84	G

Bulls from above matings, will be offered.

:—: ADDRESS ALL INQUIRIES TO :—:

WAWA DAIRY FARMS

22 So. 32nd STREET **PHILADELPHIA**

CEDAR LAKE FARMS

MIKANA Barron County Wisconsin

We have in our small herd

10 COWS AVERAGING 13,515.6 MILK, 684.31 FAT

and only four of the records made at mature age

They are all being bred to

LONE PINE AGITATOR 56691

Sire: Langwater Hayes Rosie's King of the May 16723 A. R.
Dam: Lady's Hope of Maple Hill 44843, 776.63 lbs. Fat, Class D

If you are looking for a bull calf let us tell you what we have to offer—we have several by Agitator, out of heifers now on test with first calf, that are very reasonably priced—some of them carry as high as 40% blood of King of the May.

Address Correspondence to

HENRY L. STOUT 503 McCormick Building CHICAGO, ILL.

AUCTION SALE OF

BURE BRED GUERNSEY CATTLE

Thursday, Sept. 15, 1921

AT 12 O'CLOCK, AT

MAINE STATE FAIR GROUNDS
LEWISTON

Will sell entire herd of prize-winning Guernseys of May Rose Breeding.

This herd has not been beaten for 2 years at the State Fair. In 1920 they won over $700 in premiums in the state. They are in the accredited list, and free from disease.

For Catalogue write to

OLIVER N. ROSE, Prop. GREENE, ME.

—or—

C. A. KIMBALL, Auctioneer
158 Gamage Ave., Auburn, Me.

FOR SALE

SIGNORINA'S MAY KING 29000

SON OF

ITCHEN DAISY'S MAY KING OF LANGWATER 17349 A. R.

Sire of 16 A. R. daughters that average 544.76 lbs. fat at an average age of 3 years, 351 days.
Sold for $20,000 at private sale

DAM

IMP. LA SIGNORINA III 26698
A daughter of Imp. Fanny's Sequel A. R.

Signorina's May King has always been used in a grade herd. His daughters at 2 and 3 years are making 47 to 50 lbs. fat per month in the Ada County Cow Testing Asso. Two on official test now are making at the rate of 65 lbs. fat as Jr. 2 and 3 year olds.

May King took first prize at Idaho State Fair, 1920

For further information, photograph and pedigree, write

C. O. TURNER

EAGLE R. No. 1 IDAHO

1922 De Laval Price Reductions Effective September 1, 1921

To stimulate the production of milk and butter-fat, which promises to be exceptionally profitable during the fall and winter months, The De Laval Company will give all buyers of its milkers and separators the benefit of 1922 reduced prices from September 1, 1921.

Allowing for increased capacity and other improvements made meanwhile, De Laval cream separator prices are reduced practically to the pre-war level, notwithstanding labor and material costs are still 50% higher.

The De Laval separator is better than ever. It skims closer, turns easier, and lasts longer. In pounds of butter-fat it costs less than ever before. Enough butter-fat is being wasted yearly by inefficient skimming devices to pay for the entire output of the De Laval factory. You may be paying for a De Laval separator but not getting it, by continuing to use a "cream robber."

The De Laval milker is as superior to other milkers as the De Laval separator to other separators. It soon pays for itself by increasing production and saving time.

With the continued relatively high prices for dairy products, abundant and cheap supplies of feed, the market value of crops may be doubled by feeding them to good dairy cows.

The surest way to a continuing cash income and certain profits is through the dairy cow and the use of De Laval milkers and separators.

The nearest De Laval agent will be glad to give complete details. See him or write us. Easy terms.

The De Laval Separator Company

NEW YORK 165 Broadway | **CHICAGO** 29 E. Madison St. | **SAN FRANCISCO** 61 Beale Street

PEDIGREE SHEETS

A sheet (8½ x 17) for three generations, with form for sketching - - - Per Hundred, $1.00
A sheet (11 x 17) for four generations, with form for sketching - - - Per Hundred, $1.25
Fits all regular standard typewriters

THE AMERICAN GUERNSEY CATTLE CLUB **Peterboro, New Hampshire**

SHUTTLEWICK FARMS

Announce the Purchase
of

MAR'S NOBLE GALAXY 68637

A. R. Record—9,831.50 lbs. milk; 566.11 lbs. fat in Class EE.
This record was made on two milkings per day.

MYRON A. WICK, Owner
CHAGRIN FALLS, OHIO

F. O. MILLINGTON, Supt.
CHAGRIN FALLS, OHIO

Demonstrator of Roughwood 23133

Langwater Royalist 23121

SIRE

Demonstrator of Roughwood

BY

Langwater Demonstrator

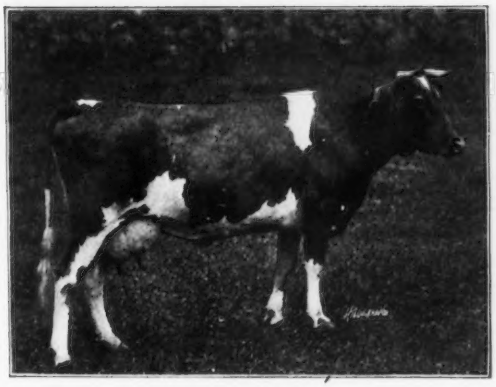

DAM

Imp. Blancheflower X. 21289

593.75 lbs. fat.. A

BY

Imp. Masher's Sequel

PANSY OF ROUGHWOOD 70460

One of the many fine daughters of Demonstrator of Roughwood. She made 506.21 lbs. fat in FF (Seventh in Class when made). Is now in B and making better than 2 lbs. fat per day.

GEORGE N. BARRIE

CHESTNUT HILL, MASS.

The Consignment to the New York State Guernsey Breeders' Association Sale at Chilmark Farm, Sept. 17, 1921, from Gayhead Guernsey Farms is of the same high quality as in the past two sales. It consists of–Chenette of Chilmark 52007, now on test in Class A and has produced in 96 days to Aug. 1, 4261.6 lbs. milk and 195.46 lbs. fat. One of the best daughters of Itchen Daisy's May King of Langwater. Princess Deyraff King 77812, now on test in Class D and has produced in 181 days to Aug. 1, 6272.3 lbs. milk and 299.53 lbs. fat. A very high class granddaughter of Langwater Cavalier. Gayhead's Ultra Beatrice 107063, a very beautiful daughter of Ultra Pretor of Highpoint 51488 and Chilmark Masher's Beatrice 59415.

George M. White
Coxsackie, N. Y.

SALE

Boneka Guernseys

The executors of the estate of J. H. Hunter offer for sale the herd of Guernseys on Boneka Farm, Valley Falls, N. Y.

48 HEAD

Heifer Calves **Yearlings** **Two year olds**

6 to freshen in fall **20 now milking**

No stock of advanced age

Many May Rose Breeding

BULL

Golden Secret of Wellesley 48177

3 Young Bulls

Accredited Herd
Government Certificate 10021

Farm one mile from B. & M. R. R. station

HILLSWOLD FARM

GUERNSEYS

The entire herd at Hillswold Farm has just passed the first Accredited Herd test without a blemish.

Head your herd with a sire from healthy stock. For particulars on likely young bulls, address

HILLSWOLD FARM

W. A. CLOUES, Mgr. **SHREWSBURY, MASS.**

INCREASED PRODUCTION

LADYSMITH'S CHERUB

The Daughters of Ladysmith's Cherub are Proving the Bull's Power to Transmit

THEY HAVE TYPE AND GREAT CAPACITY

GOLDEN CHERRY OF PROSPECT FARM 74012
11181.9 lbs. milk; 593.96 lbs. fat in Class G

CHERUB'S CORA OF SHOREWOOD 83706
10933.3 lbs. milk; 558.80 lbs. fat in Class G

LADYSMITH'S MAGGIE OF FOUR PINE 69674
10262.2 lbs. milk; 558.94 lbs. fat in Class E
Milked but twice daily by milking machine

CHERUB'S PROMISE OF SHOREWOOD 83709
9012.9 lbs. milk; 459.44 lbs. fat in 256 days
Class F.

See Ladysmith's Cherub and his get at the Wisconsin State Fair, Minn. State Fair and National Dairy Show and be convinced that one of his sons is the logical selection for your future herd sire

We extend a cordial invitation to breeders to visit our farm while attending the Minn. State Fair and the National Dairy Show.

CRYSTAL BAY **SHOREWOOD FARM** MINNESOTA

D. D. TENNEY, Owner **C. S. HOLGREN, Manager**

Herd Bull

LANGWATER KNIGHT 46830

Double grandson King of the May
Sire—Langwater Warrior 26509 A. R.
A grandson of ITCHEN DAISY III.
Sire—Imp. King of the May 9001 A. R.
A son of ITCHEN DAISY III.
Dam—Imp. Langwater Lily 26696 A. R. 1409
A daughter of Golden Secret 12599 A.R.
Dam—Langwater Generous 41599 A. R. 4353
11834.8 lbs. milk; 588.33 lbs. fat, class F
A granddaughter of ITCHEN DAISY III.
Sire—Imp. King of the May 9001 A. R.
A son of ITCHEN DAISY III.
Dam—Florham Pride 20153 A. R. 932
A daughter of May Rose King 8336 A. R.
Knight carries 29 11-16 of the blood of MAY ROSE II.

WYEBROOK FARM
GUERNSEYS

Address correspondence to

WYEBROOK FARM

Loudonville, N. Y.

Telephone Main 709 Albany, N. Y.

Herd Bull

WYEBROOK SUPREME 58407

A son of Langwater Dairymaid
Sire—Ne Plus Ultra of Wyebrook 40129
Sire—Ne Plus Ultra IV. 29328 A. R.
A grandson of ITCHEN DAISY III.
Dam—Imp. Rosie V. of the Bourg de Bas A. R. 2802; 14065.1 lbs. milk; 755.62 lbs. fat, 3½ yrs. old. A GG granddaughter of Golden Secret.
Dam—Langwater Dairymaid 26377 A. R. 1460. 16949.2 lbs. milk; 812.66 lbs. milk.
A daughter of ITCHEN DAISY III.
Sire—Jethro Bass 11366 A. R.
A son of King of the May
Dam—ITCHEN DAISY III. A. R. 100 13635.8 lbs. milk; 714.10 lbs. fat. Class B.
Supreme carries 39 1-16 of the blood of ITCHEN DAISY III.

Our Consignment to the New York State Breeders'

COMBINATION SALE OF GUERNSEYS

to be held at

Chilmark Farm, Ossining, N. Y., SEPT. 17, 1921

The selection of your committee consists of two very choice young cows both on A. R. test, and an exceptionally nice heifer out of a Class Leader with a record of 710.21 lbs. fat in class BB.

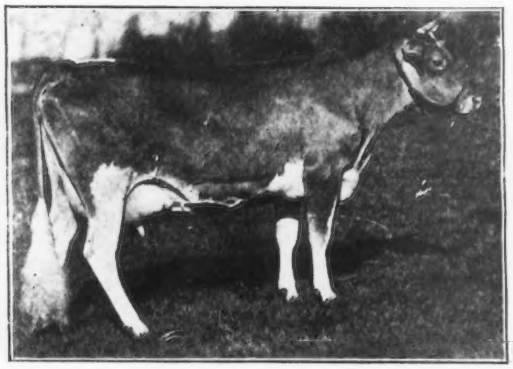

FAIR LADY OF ROCKSTONE 90412

Born Aug. 27, 1918. Last calf a bull Oct. 15, 1920, and sold at 8 mos. of age for $1500.
Bred June 8, 1921 to Wyebrook Supreme.
On test and has made in 282 days 8915.8 lbs. milk, 482.26 lbs. fat. Class G.
SIRE—Upland's Caesar 40788
Sire—Tostevin's Lad of Great Hill 27677
Dam—Florham Minuet 37946 A. R.
10664.6 lbs. Milk; 571.14 lbs. Fat. Class D
A daughter of Ne Plus Ultra
DAM—Elise Primrose of Riverside 23965
Sire—Sir Champion of Riversiee 10424
Dam—Beauty of Champlain 8551

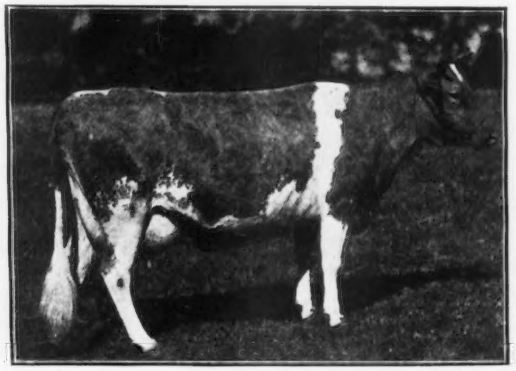

ULTRA EDITH A. R. 61002

Born Apr. 20, 1915. Last calf Apr. 23, 1921.

Now on re-test and has made in 92 days 4007.5 lbs. Milk; 184.29 lbs. Fat.
SIRE—Ne Plus Ultra
Sire—Dolly Dimple's May King of Langwater
Dam—Itchen Daisy III. A. R. 100
13635.8 lbs. Milk; 714.10 lbs. fat. Class B
DAM—Edith of Birchwood 22177 A. R.
Sire—Penwyn 2d 7559 A. R.
Dam—Clara K 2d 16831 A. R.
Will be sold open

WYEBROOK RADIANT 105066

Born Apr. 16, 1920
Will be sold open

SIRE
Ne Plus Ultra of Wyebrook 40129
A Grandson of Ne Plus Ultra
Out of an 881.0 lb. Cow that was 1st Prize and Junior Champion N. Y. State Fair 1915

DAM
Imp. Wyebrook Rose 69254 A. R.
14872.1 lbs. Milk; 710.21 lbs. Fat
Leader in Class BB
Sold for $1700 at Combination Sale

SIRE
Ne Plus Ultra IV 29328 A. R.
Sire of Guernest Ruth 76671 A.R.
14357.2 lbs. milk; 742.88 lbs. fat. Class FF
Dam—Golden Lassie of Paxtang A. R. 14413.65 lbs. milk; 715.38 fat

DAM
Imp. Rosie V. of the Bourg de Bas A. R.
14065.1 lbs. milk; 755.62 lbs. fat. Class D
On re-entry made 881 lbs. fat, Class A
Dam—A G Granddaughter of Golden Secret 12599 A. R.

SIRE
Royal Sequel A. R. 2511 P. S.
2nd Prize Royal A. S. Show England 1914
4th Prize R. G. A. S. Whit. 1911
Son of Galaxy's Sequel 16904 A. R.

DAM
Rose of Goodnestone 2nd 7845 P. S.
Daughter of Fleur de Lys 1565 P. S., A. R.
A son of Broomflower 1446 E. G. H. B.
A full brother of Masher 's Galore 8572 A. R.

She is a very typey, well grown heifer and is sure to have production. Don't over look her on the day of the Sale, but look her over.

Federal Accredited Herd—No. 1530

We have never had a reactor on the farm

WHITE DAIRY FARMS

SIXTY HEAD OF FEMALES

HERD SIRE

SIRE
Langwater Steadfast
31672

Sold for $25,000
at private sale

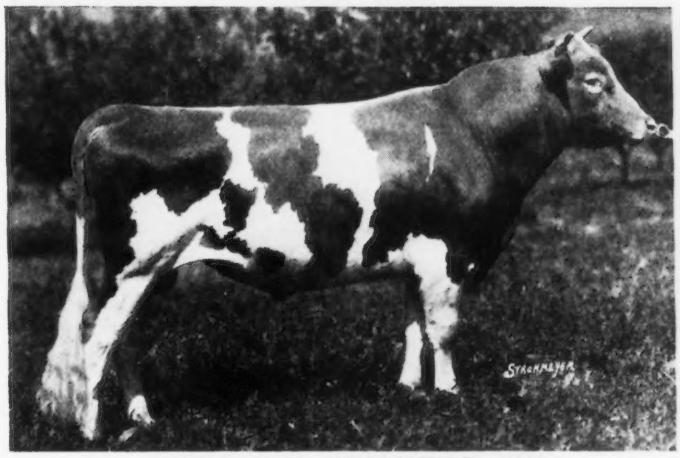

DAM
Langwater Queen of the East
70304

Sold for $11,000
at public auction
A. R. 646.81 Class G

LANGWATER AFRICANDER 57121

Cows and heifers of May Rose and Glenwood breeding, bred to Langwater Africander, for sale
Bull Calves all sold

WHITE DAIRY FARMS, Cairo, N. Y.

L. S. WHITE, Owner — Accredited Herd No. 1576 — S. E. WHITE, Mgr.

A Son of Langwater Warrior 26509

FOR SALE

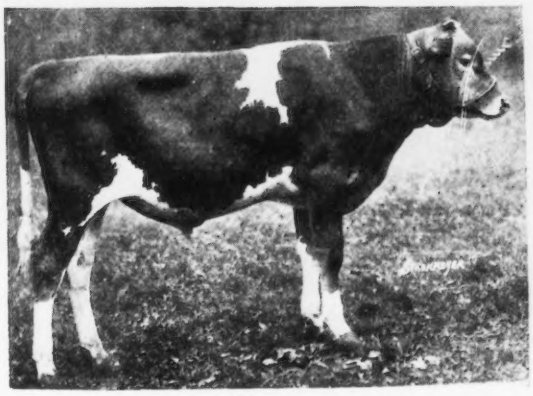

FOR SALE

WOLFPEN DESPOT 70689
Born Dec. 14, 1920
Photo taken at age of 7 months
DAM—Langwater Pride of Birth 70309
Now on A. R. test
SIRE—Langwater Warrior 26509
Wolfpen Despot is a ¾ brother of Falcon's Proud Warrior 47559
Herd Bull, Falcon's Flight Farms, Litchfield, Conn.

WOLFPEN FARM, Southboro, Mass.

HERD SIRES
Wolfpen Invader 46461 by Langwater Warrior 26509
Langwater Claimant 60952 by Langwater Steadfast 31672

IMP. RAYMOND'S PEARL VIOLET 53631 A. R. 6311
6126.90 lbs. milk; 365.88 lbs. fat. Class E
9273.60 " " 549.46 " " Class AA
Now on second re-entry test, produced in 70 days
3559.20 lbs. milk; 185.78 lbs. fat
DAM OF
FRANK'S PEARL KING 62335
BORN DEC. 14, 1919
Sire—Frank Rose 26342 A. R.
ULTRA PEARL KING 69487
BORN NOV. 19, 1920
Sire—Florham Charter 37852. (Son of Ne Plus Ultra)

Choice of above two sons for sale, also several other good young bulls out of A. R. cows, at reasonable prices.

ACCREDITED HERD

FRITZLYN FARM
Pipersville, Pa.

Coventry Farm Guernseys

Princeton, New Jersey

HERD SIRES

Langwater Sybarite 63073

SIRE—Langwater Steadfast 31672
DAM—Langwater Sybarita 77758

Langwater Bravery 67011

SIRE—Langwater Valiant 51868
DAM—Mottled Gold of Langwater 85675
A. R. 8048

Our Herd Contains among others:

Three Daughters of Langwater Warrior 26509 A. R.
Three daughters of Ne Plus Ultra 16265 A. R.
Two daughters of Langwater Steadfast 31672

BULL CALVES Bred Along These Lines FOR SALE

Address:

R. L. BENSON, Owner

G. F. STONE, Supt.
Princeton, N. J.

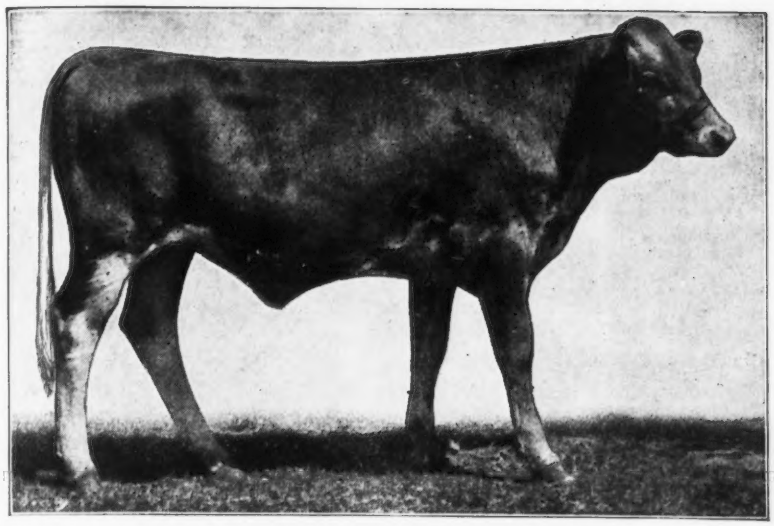

THE GROVE 68609 (at six months)

(Our future herd sire)

SIRE—King of Chilmark 20798

DAM—Imp. Les Raies Fanny III. 77347.

Milk, 10712.8 Butter Fat 528.82 FF

Entitling her to place among Leaders when made

THE GROVE FARM
DEERFIELD, ILL.

L. D. KELLOGG, Prop.

E. L. VINYARD, Manager

The Grove is a particularly well bred grandson of Imp. Antoinette's Queen's Prize VII. 16010, whose granddaughters as follows finished among the Class Leaders:

Sanoma's Archer Girl 56637
Golden Elsie 2d 33422
Wallie's Queen of Glencairne 49721
Lady du Chene 56632
Masher's Elsie 24986
Minnehaha's Papoose 67732
Ina's Grace 49724
Dora of Allen Farms 59745

SHADYSIDE GUERNSEY Promote Breed Interest SERVICE

SHADYSIDE
STOCK FARM

Harmonsburg, Pa.

J. W. RICE **J. CHISHOLM**

BELLMATH FARM

Consigns to the Cayuga County Guernsey Breeders' Sale

MONDAY, SEPTEMBER 19

FOUR HIGH-CLASS FEMALES

All with calf to GLENWOOD'S BUTTERCUP LADDIE 46979, whose dam is 5th Cow, Class E. His four nearest dams average 806.4 fat

BULL CALVES SIRED BY THIS BULL FOR SALE

BELLMATH FARMS

H. C. CROCKER & SON Sennett, N. Y.

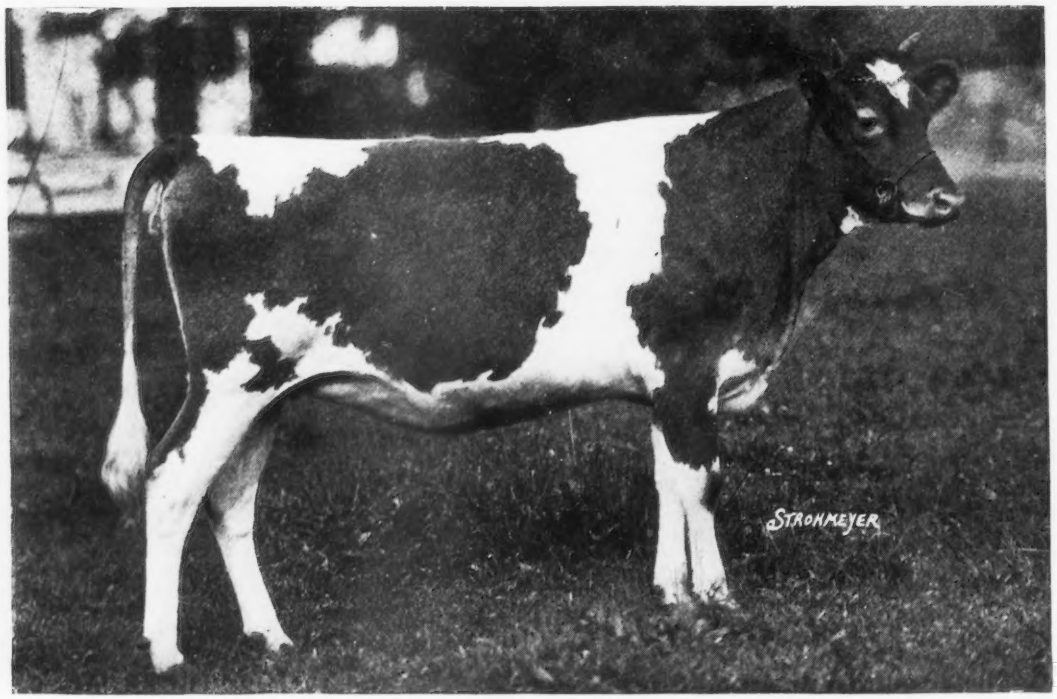

IMP. VALLON ADA

Pretty good show prospect for the Junior Yearling Class? She and fifty other such heifers, from a recent importation, FOR SALE.

FRANK S. PEER, Osceola Farms, CRANFORD, NEW JERSEY

KATHERGAY FARMS

Double Letter records average 11110.5 lbs. milk and 553.84 lbs. fat (all made in one lactation period.)

Practical Results at the Pail

Such as these are reflected in the sons of these cows sired by

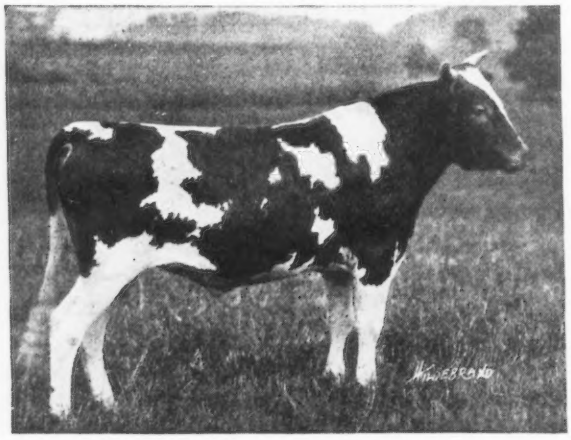

KATHERGAY CAVALIER 57500

Sire—Langwater Cavalier 21012 A. R. Dam—Flute of Indian Ridge 66888 A. R. First calf record 547.11 lbs. fat; on retest in Class D, first 227 days, 7811.8 lbs. milk; 431.89 lbs. fat.

We offer Kathergay Crusader, born Dec 15, 1920, from Kathergay Rose 60990, 6th place in Class CC; also some other desirable youngsters. All combine May Rose, Dolly Dimple and Itchen Daisy 3d blood lines.

ACCREDITED HERD GOVERNMENT CERTIFICATE NO. 1583

L. W. SHELDON, Mgr. W. S. PECK, Herdsman

Fulton, New York

WILLOW BROOK FARM GUERNSEYS

Home of

Golden Lassie of Paxtang

HERD SIRE—A son of Golden Lassie of Paxtang, by Langwater Sunderland

Bull Calves Only for Sale

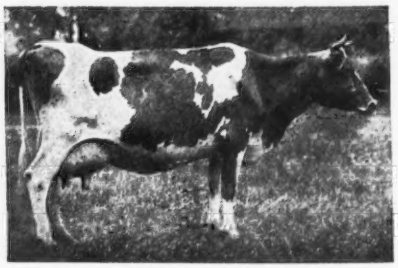

Bull Calves Only for Sale

GOLDEN LASSIE OF PAXTANG 24696

MRS. J. W. MATTICE - - Middletown, N. J.

Come to the

New York State Guernsey Breeders'

COMBINATION SALE

—AT—

Chilmark Farm Ossining-on-Hudson

SEPTEMBER 17, 1921

The Teachers' College Country Club, on the Chilmark Estate, has very kindly given us their complete equipment for the night preceding the Sale.

A dinner will be served and some very interesting speakers present. You are cordially invited to come and spend the night with us.

The Westchester County Guernsey Breeders' Association has charge of the Sale—lunch and local arrangements.

Chilmark Farm will consign two very promising heifers to the Sale. These heifers for four or five generations are strong in the blood that has made the name, Chilmark, famous.

Accredited Herd No. 1597

Our Consignment to New York State Guernsey Breeders' Association Sale, Chilmark Farm, Ossining, New York, Saturday, September 17th

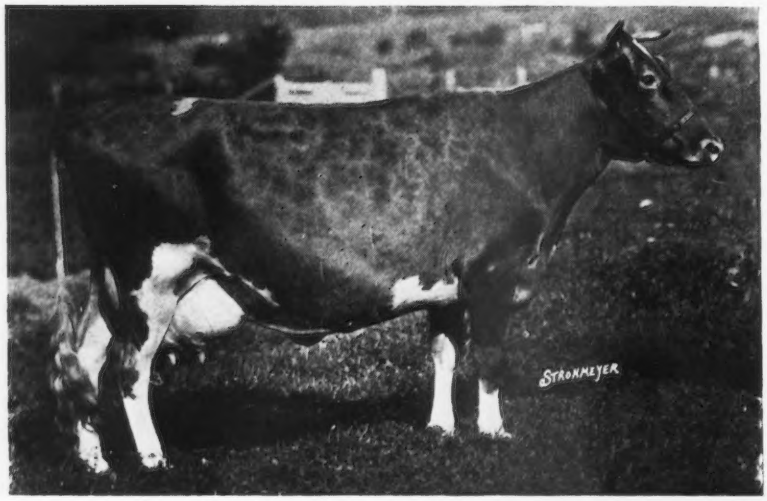

Imp. Primrose of the Vrangue III. 46433

A. R. 6514. Born Jan. 12, 1913

SIRE—Imp. Clara's Sequel A. R.
DAM—Daisy des Annevilles

Records :
Class C. 13543 milk, 682 fat
" A. 13534 milk, 675 fat.
" AA. 12710 milk, 653 fat.

Now on retest for her fourth successive lactation period. In 165 days has produced 7520.3 milk, 372.24 fat. Bred to Langwater Archer April 24.

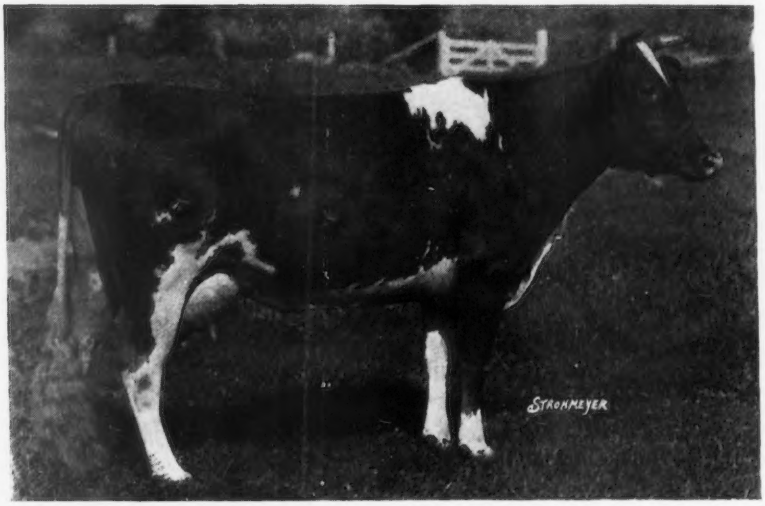

Yeoman's Mixter Violet 79727

Born Aug. 3, 1917

SIRE—Yeoman's King of the May A. R.
DAM—Princess Dolly of Hardwick A. R.

Fresh June 16. Now on test.

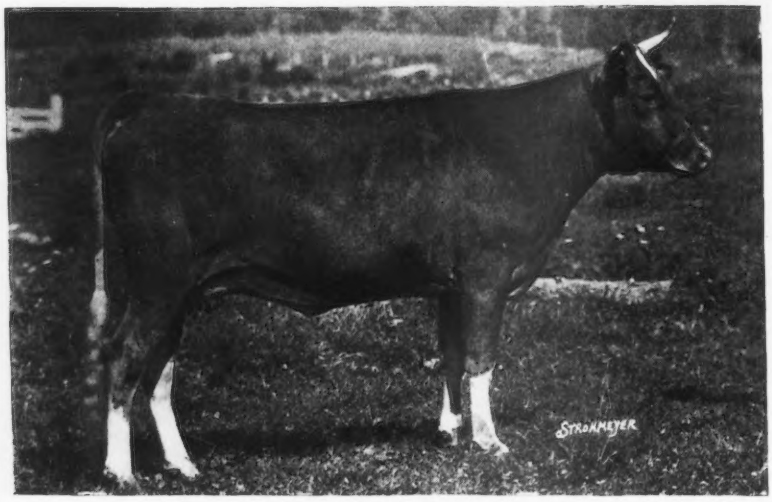

Caribou Mazeppa II. 93581

Born Feb. 28,1919.

SIRE—Jokastus 17320 A. R.
DAM—Caribou Mazeppa 87279 A. R.
10081 lbs. milk, 438 lbs. fat, in Class G.

Bred Dec. 10 to Langwater Archer 53844. By Langwater Warrior and out of Langwater Diva, a daughter of Itchen Daisy 3d.

Seven firsts as junior heifer in 1919.

FAIRYDALE FARM — **Pawling, New York**

GEORGE C. STONE, Owner — **F. W. DUBOC, Herdsman**

HIGHLANDS

We extend an invitation to all Guernsey breeders to visit our herd this summer. We want you to inspect our herd and see the results that our herd sires are getting for us.

If you are traveling by rail, and will telephone us in advance, we can meet New York Central trains at Batavia; Lehigh Valley trains at Caledonia; Buffalo, Rochester & Pittsburg trains at Pavilion, and Lackawana trains at Craigs (nearest connection to farm.)

If you are traveling by motor, we are about ten miles from Avon, Le Roy, and Geneseo; about 15 miles from Perry and Mount Morris; about 16 miles from Batavia, and about 30 miles from Rochester. If you are motoring near any of these towns, make a detour to our farm.

More detailed directions will be gladly sent if you will write to us; but do not hesitate to come, even if you forget to write.

W. H. GRATWICK, Owner
Mail Address: 1604 Marine Trust Building, Buffalo, N. Y.
Telephone: Seneca 1150.

NYE H. FREEMAN, Herdsman
Mail Address: Linwood, Livingston County, N. Y.
Telephone: Geneseo 843-F-15.

ROBERT E. LOWDEN, Farm Superintendent
Mail Address: Linwood, Livingston County, N. Y.
Telephone: Geneseo 843-F-5.

THE ENGLISH SETTER
IS THE ARISTOCRAT AMONG DOGS

We have bred them successfully for 40 years. With a view to specializing we propose to devote all our attention to the breeding and development of this noble dog; hence, we offer for sale our

SMALL BUT SELECT HERD OF PURE BRED GUERNSEYS

NOBLESTONE FARM
TOMS RIVER New Jersey

MAPLE SHADE FARM
BRIARCLIFF MANOR, N. Y.

—OFFERS FOR SALE—

Several Cows and Heifers now on test making creditable records. Also Bull Calves

REGISTERED-ACCREDITED HERD No. 1581

PRESTON HERBERT Owner
JOHN I. CROWELL Manager

GUERNSEY DEPARTMENT

1921 PRICES for Guernsey Sale Catalogs

500 Copies, style No. 1	$3.00 per page
500 Copies, Style No. 2	3.75 per page

Prices on Single Order Pedigrees,
4 gen. Mimeographed two colors, 25 copies, $3.00

We are in a position to compile the most up-to-the minute pedigrees, as we are fortunate enough to have one of the best equipped Guernsey files in America. Our pedigrees contain all important facts, including all A. R, records, all class leaders, and State Champions in every state.

We use absolutely no filler unless the breeder demands it.
Our motto is "FACTS ONLY."

We are equipped to plan the entire advertising campaign of your sale.

WISCONSIN LIVE STOCK ADVERTISING Co.
PIONEER BLD. MADISON, WIS.

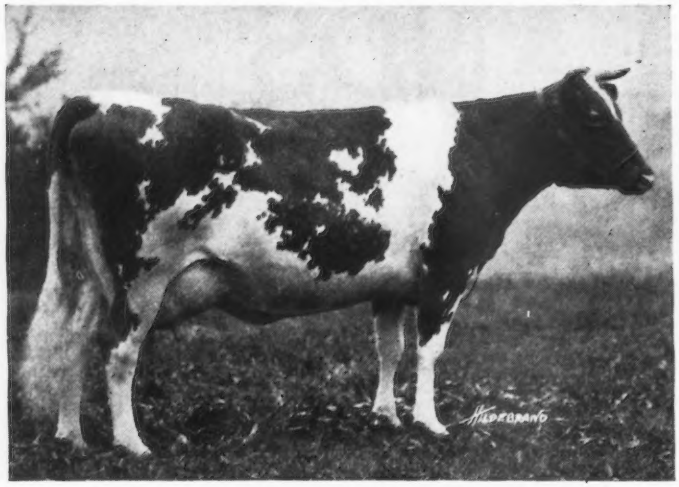

FALSTAFF'S WYOMING OF UPLAND FARMS

443 LBS. FAT IN G
619 LBS. FAT IN B

FLORHAM FARM

A Few Bull Calves

from Tested Cows

SATISFACTION GUARANTEED

Madison, New Jersey **R. H. Allen, Mgr.**

Rollwood Farm Guernsey Bull Calves

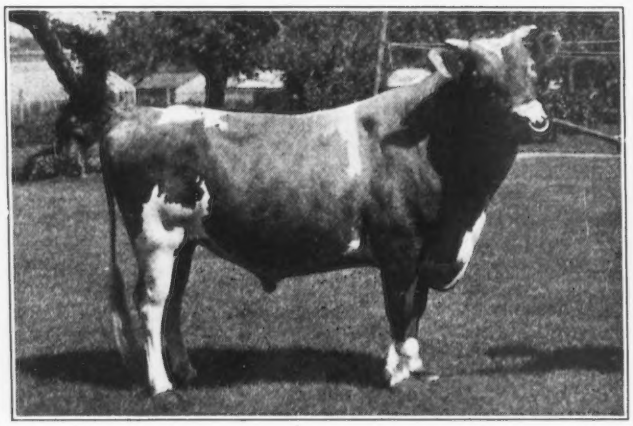

VICTOR STAR OF MOORE VILLA 52887

WE ARE NOW OFFERING

a few splendid sons of Victor Star of Moore Villa 52887
Straight backed, vigorous youngsters of the finest Guernsey type.

AT FARMERS' PRICES

ROLLWOOD FARM Guilford, Conn.

BREIDABLIK FARM

SENIOR HERD SIRE

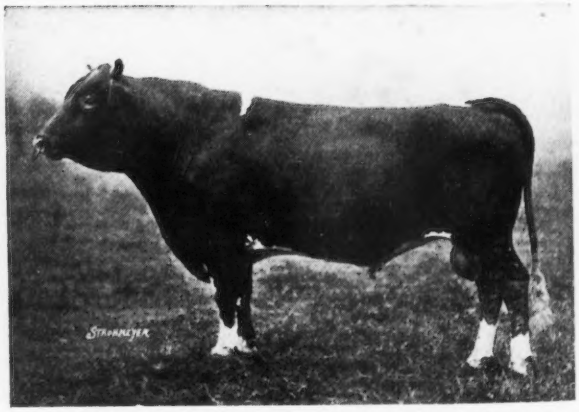

BROOKMEAD'S TAURUS OF BREIDABLIK 47887

Sire—Langwater Royal Master 23663
Dam—Brookmead's Dorothy 55715
14179.40 lbs. milk; 742.80 lbs. fat. Class G

We offer promising Herd Sires, sons of this great bull and out of Advanced Registry cows.

Federal Accredited Herd

H. J. KREBS, Owner **L. H. LeBARON, Mgr.**

P. O. Box 950, Wilmington, Delaware

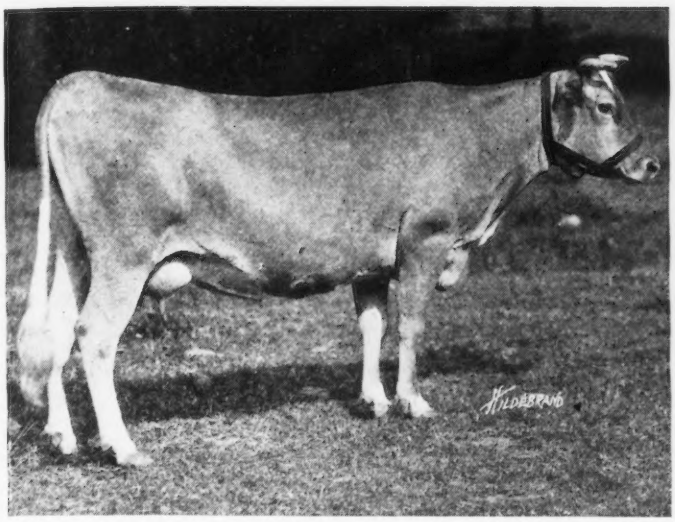

WOODLANDS FARM

OFFERING

for the sale of the

New York State Guernsey Breeders' Association

AT CHILMARK FARM, OSSINING, N. Y.

SATURDAY, SEPTEMBER 17, 1921

IS

WOODLANDS COUNTESS 51109 Born Jan. 1, 1914 Bred Dec. 9, 1920	Sire---Billaxy 22259	Imp. Billy's France of the Isle 21183 A. R. Imp. Galaxy's Queen of La Ramee 34993 A. R. 1992
	Dam--Countess Archer 32633 A. R. 3413	Archer of Chilmark 13376 A. R. Countess of Chilmark 24807

Woodlands Countess has never been entered for the Advanced Register but is capable of making a creditable record. She is the granddam of Woodlands Lassie, who in 212 days has made 6332.1 lbs. milk and 302.98 lbs. butter fat.

Woodlands Countess is in calf to Woodlands Oneida, whose dam,. Oneida Belle, was one of the great daughters of King Masher 11084.

W. B. JONES **White Plains, N. Y.**

Breeders who are intending to attend the sale should plan to attend the meeting of the Westchester County Breeders' Association on the evening of the 16th. Watch the issue of September first for program.

SAUGERTIES FARMS

J. O. WINSTON Owner

HOME OF

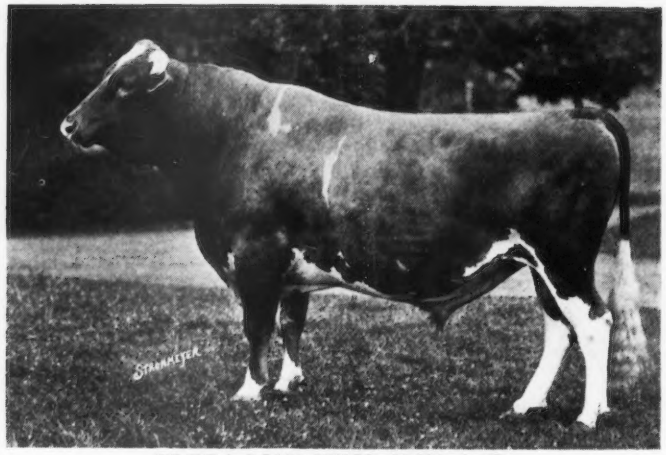

ULTRA MAY KING 27600 A. R.

First ten daughters to finish official test

	lbs. Milk	lbs. Fat	Class
Ultra May Queen 62690	14,608.10	757.74	D
Gayhead's Lady May 66898	10,740.90	620.48	E
Saugerties May Glory 70868	10,699.80	566.60	G
Sunset of High Point 80408	11,868.47	558.20	G
Glory of High Point 61531	10,858.60	532.68	G
Saugerties Golden May 69841	9,524.40	479.83	G
Saugerties Lady May 70867	8,571.40	406.88	FF
Gayhead's May 73935	10,042.60	537.11	G
Golden Glory of High Point 81071	9,024.90	514.01	G
Saugerties May Clyde 83631	11,500.20	584.17	G
An average of	10,743.94	555.77 at 2 yrs 233 days	

Guernsey Breeders have shown what they think of the sons and daughters of Ultra May King by the following prices. One son, High Point Cavalier, sold for $16,400, and another, Saugerties Royal Prince, sold for $5,400 and his daughters have sold at auction for $2000 to $3400.

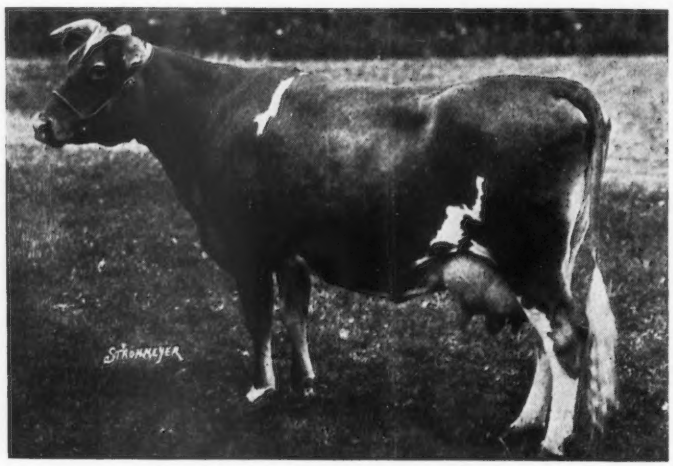

ULTRA MAY QUEEN 62690

A. R. Record, 14,608.1 lbs. Milk; 757.74 lbs. butter fat, giving her tenth place in Class D

For Sale—A few choice daughters and sons of Ultra May King out of A. R. dams Federal Accredited Herd—Certificate No. 1511

FOR PARTICULARS WRITE TO

P. J. KELLY, Manager Saugerties Farms Saugerties, N. Y.

LILYDALE FARM

NOROTON, CONN.

(MR. JOHN McCORMACK, Owner)

ANNOUNCES THE

Dispersal Auction Sale

OF THEIR WELL-KNOWN HERD OF

ADVANCED REGISTER GUERNSEYS

On FRIDAY, SEPTEMBER 23, 1921

ADVANCED REGISTER COWS IN THE SALE

	lbs. Milk	lbs. Fat	Class
Langwater Emerald 54801	13,294.10	663.82	A
Cragston Barbara 61068	12,272.20	594.70	B
Ultra Rose 58909	10,231.00	507.48	G
Now on Re-test (304 days)	12,810.50	624.68	A
Imp. Golden Beauty of Lilydale 94988	9,181.60	486.40	G
Imp. Vazon Jessie 68787	9,433.90	459.54	F
Mixter Queen of Hardwick 62966	8,607.90	385.38	F
Re-entry	9,438.50	445.04	DD
Now on re-test (164 days)	7,506.60	353.08	A
Queen Elizabeth of Linda Vista 62152	6,740.10	362.49	G
Now on re-test (315 days)	10,298.20	512.86	B
Imp. Dolly of the Villocq 94703 (I. A. R.)	7,832.50	421.75	G
Now on re-test (153 days)	6,835.50	290.66	A
Goldseeker's Daisy Belle of A. D. F. 71453	8,490.00	408.03	D
Peggy of Thornliebank 57298 (Test made in 268 days)	6,298.70	299.24	G
Now on re-test (153 days)	4,744.40	226.63	A
OTHER FEMALES NOW ON TEST			
Imp. Hayes English Daisy 95370 (286 days)	11,973.40	559.84	E
St. Austell Daisy 84891 (243 days)	10,416.20	475.79	B
Rosalie of Cosquay 62806 (243 days)	11,326.60	478.24	A
Imp. Queenie II. of the Camp 94365 (273 days)	10,071.20	442.14	F
Imp. Topsy of Les Mielles 94366 (297 days)	10,357.80	421.98	F
Cragston Mignon 63981 (243 days)	8,490.30	419.80	A
Imp. Rose du Gardinet 94360 (205 days)	8,445.00	382.62	E
Eunice of Oak Farms 67078 (123 days)	4,793.80	230.29	B

And their offspring by great producing sires

An Unexcelled Collection of Quality Producing Cattle

FOR CATALOGUE ADDRESS

LEANDER F. HERRICK

SALE MANAGER

405 Main Street - - - - WORCESTER, MASS.

E. B. CADWELL

SAUGERTIES NEW YORK

will sell his famous herd of

ADVANCED REGISTER GUERNSEYS

ON

Friday, September 16, 1921

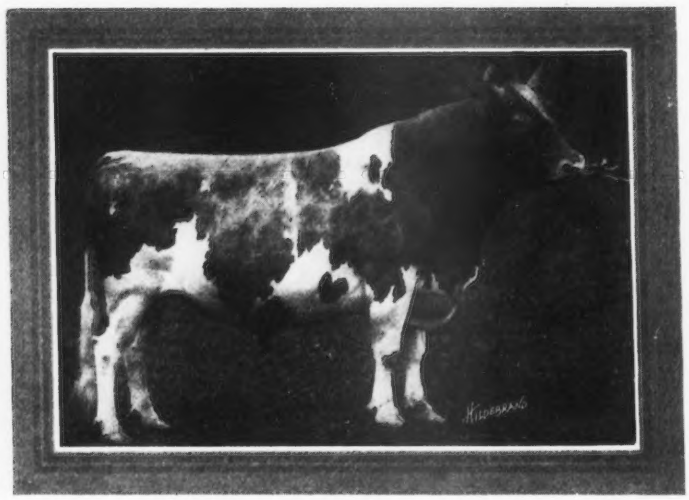

FLORHAM LADDIE 20431 A. R.

Sire of seventeen Advanced Register Daughters

ALSO IN THE SALE

	Lbs. Milk	Lbs. Fat	Class
Imp. Wyebrook Rose 69245 (A. R.) Champion Cow, Class BB	14,872.10	710.21	BB
Melba May of Edgemere 67948 (A. R.)	12,985.90	627.90	D
Maple Glen Jessie 71775 (A. R.)	11,110.00	617.77	G
Bonny Vale's Itchen May Rose 53721	10,388.30	578.14	D
Maple Glen Rose May 78739 (A. R.)	9,841.50	531.09	GG
Esther of Trout Brook 66454 (A. R.)	8,768.80	512.83	G

FOR CATALOGUE ADDRESS

LEANDER F. HERRICK

SALE MANAGER

405 Main Street **Worcester, Mass.**

E. B. CADWELL

SAUGERTIES
NEW YORK

will sell his famous herd of

ADVANCED REGISTER GUERNSEYS

ON

Friday, September 16, 1921

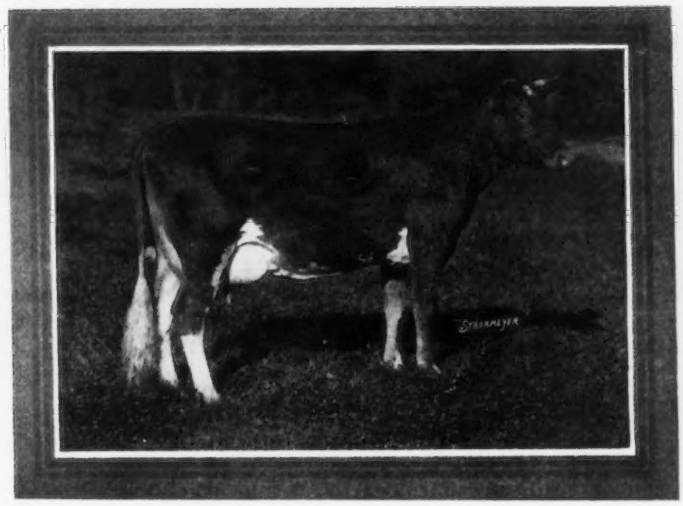

GUERNEST

RUTH

76671

Champion Cow Roll of Honor
Class FF

Fifth Cow, Class F
14357.20 lbs. milk
742.88 lbs. fat

	Lbs. Milk	Lbs. Fat	Class
May Blossom of Tarbell Farms 75736	11,508.30	512.14	F
Guernest Melba 76669 (A. R.)	10,209.10	489.22	G
Guernest Lady 71786 (A. R.)	9,843.70	478.00	F
Lady Belle of Maple Glen 54337 (A. R.)	8,895.40	473.91	E
Langwater Ida 66268 (A. R.)	8,112,20	450.88	C

and others now on A. R. Test

U. S. Federal Accredited Herd 1599

FOR CATALOGUE ADDRESS

LEANDER F. HERRICK

SALE MANAGER

405 Main Street **Worcester, Mass.**

New York Guernsey Breeders' Association's

ANNUAL COMBINATION SALE

WILL BE HELD AT

CHILMARK FARM, OSSINING, NEW YORK

(Kindly placed at the disposition of the Sale Committee by V. Everit Macy, Owner)

SATURDAY, SEPTEMBER 17, 1921

Public appreciation of the sales held by this Association, as shown by their former splendid averages, has spurred the Sale Committee to even greater efforts than in the past. The results of their energetic efforts in inducing owners to part with their best females and by demanding an ever-increasing standard of quality on the part of would-be consignors, has resulted in the assembling of a collection of cattle that, taken as a herd, might well be the envy of any breeder in the country. This public-spirited enterprise on behalf of the Guernsey on the part of both the Sale Committee and the Consignors augurs well for the success of this sale, and is an earnest of their desire to assure prospective buyers of an opportunity to buy cattle of the most popular strains and the finest type.

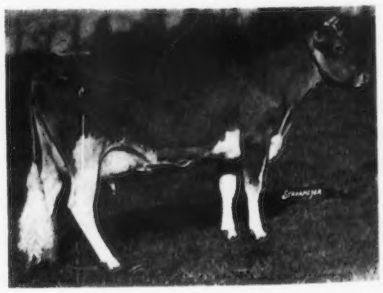

For catalogue address

Ossining New York

Leander F. Herrick

Sale Manager

SATURDAY SEPT. 17

405 Main Street
WORCESTER, MASS.

New York State Guernsey Breeders' Association

ACCEPTED ENTRIES INCLUDE:

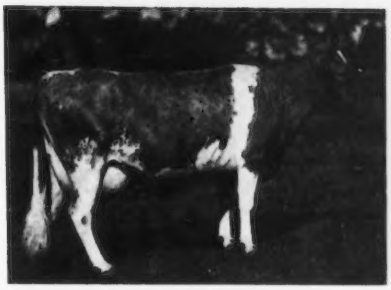

Enchantress of Dellwood 56697 (A. R. 5945)
TENTH COW IN CLASS DD

10,177.90 lbs. milk; 507.80 lbs. fat (G)
11,617.90 lbs. milk; 586.58 lbs. fat (DD)

Princess of Tarbell Farms 54625 (A. R. 6600)

9,342.70 lbs. milk; 485.78 lbs. fat (F)
10,368.80 lbs. milk; 525.50 lbs. fat (C)

Imp. Primrose of the Vrangue III. 46433 (A. R. 6514)

13,453.40 lbs. milk; 682 46 lbs. fat (C)
12,710.80 lbs. milk; 653.03 lbs. fat (AA)

Chenette of Chilmark 52007

Now on A. R. test. In 65 days she has produced 3,045.50 lbs. milk; 135.40 lbs. fat (A)

Caribou Mazeppa 2d 93581

First prize Pacific International Live Stock Show, Western Royal Live Stock Show, Iowa State Fair, etc., 1919

Cathedral Princess 93274

Now on A. R. test. In 40 days she has produced 1,034.2 lbs. milk; 45.40 lbs. fat (G)

Ultra Edith 61002 (A. R. 7643)

9,663.80 lbs. milk; 494.98 lbs. fat (D)
She is now on re-entry test

Kathryn of Wasteland 62664

Now on A. R. test. In 261 days she has produced 9,544.70 lbs. milk; 471.54 lbs. fat (A)

Rival's Buttercup of Dellwood 46825 (A. R. 4532(

8,335.10 lbs. milk; 514.01 lbs. fat (G)
8,831.80 lbs. milk; 572.30 lbs. fat (BB)

Fair Lady of Rockstone 90412

Now on A. R. test. In 282 days she has produced 8,915.80 lbs. milk; 482.26 lbs. fat (G)

Princess Deyraff King 77812

Now on A. R. test. In 181 days she has produced 6,272.30 lbs. milk; 293.53 lbs. fat (D)

For Catalogue address

OSSINING NEW YORK **Leander F. Herrick** SATURDAY SEPT. 17

Sale Manager
405 Main Street
WORCESTER, MASS.

DISPERSAL SALE OF GUERNSEYS

TREESDALE FARMS, MARS, Butler Co., Pa.

(MR. J. C. TREES, Owner)

Announce the absolute dispersal sale of their select herd of

Advanced Register Guernseys

ON

TUESDAY, SEPT. 13th, 1921

Among the animals to be sold are

APOLLO OF RICH NECK 27937

SIRE: Lavanton 11611 (A. R.) whose eight tested daughters average 632 lbs. fat (all from 2 to 4 1-2 years.)

DAM: Bloomfield Pandora 20760 (A. R. 1354) whose five A. R. tests average 11,460.92 lbs. milk, 603.14 lbs. fat. She is also the dam of three A. R. daughters, two of them Class Leaders.

	Lbs. milk	Lbs. fat	Class
GALA OF WESTON 44093	13,782.20	760.84	A
IMP. DORADALE OF PLEINMONT 94340	10,126.00	611.45	E
IMP. BETSY V OF THE PONCHEZ 114995	9,868.75	514.79	B
(Island A. R.)	11,388.70	608.95	A
SHAMROCK'S WANDA 52720	10,774.00	510.87	A
IMP. LADY BLANCHE OF THE GLEN 64341	9,567.20	491.95	F
IMP. IVAN'S CHOICE OF MARA ALVA 68134	8,879.10	474.62	C
ZORA NERIO 77883	9,540.80	473.24	F
PRIMROSE'S PRIDE OF SHADY NOOK 77966	11,310.10	462.03	G
CLATFORD'S BEAUTY 54661	8,764.50	441.97	A
MEADOW-GOLD RED WING 89504	9,512.70	424.60	D
IMP. PRIMROSE OF EDGEWATER 31891	8,507.90	413.29	A
SARAH'S LAD'S DAUGHTER 75911	8,014.70	375.10	F
MAY KING'S ROSE OF CORTLAND 85396	6,164.80	260.34	G

And a number of promising young cows and heifers, many sired by Golden Nassau of Pencoyd 29103 and Apollo of Rich Neck 27937

U. S. Federal Accredited Herd 6737

For Catalogue Address

LEANDER. F HERRICK

SALE MANAGER

405 Main Street WORCESTER, MASS.

DELLWOOD FARM

R. D. No. 2 MT. KISCO, N. Y.

JOHN HENRY HAMMOND, Owner **J. C. SEWALL, Manager**

THOS. A. CALHOUN, Herdsman

We have Consigned to the New York State Guernsey Breeders' Sale at Chilmark Farm, Ossining, N. Y., on Sept. 17, 1921

RIVAL'S BUTTERCUP OF DELLWOOD 46825 A. R.

Former BB Class Leader, with three records A daughter of Langwater Rival 14194 A. R. 11 A. R. daughters

ENCHANTRESS OF DELLWOOD 56697

DD Class Leader; a double granddaughter of Langwater Rival 14194 A. R., and Waterwitch of the Glen 23621 A. R.

and

MASHER'S MAY ROSE OF DELLWOOD 90987

By Masher's Elsie's May King 30630 A. R.—Grand Champion A. R. Sire, N. Y. State, 1919, out of Rival's May Rose of Dellwood 48973 A. R.—two records.

Masher's Rachel of Dellwood 83391, a full sister of Masher's May Rose of Dellwood, now on test; has made 2177 6 lbs. milk, 106.44 lbs. fat in the first fifty-three days of her test. Class E.

PEDIGREE SHEETS

A sheet (8½ x 17) for three generations, with form for sketching - - - Per Hundred, $1.00
A sheet (11 x 17) for four generations, with form for sketching - - - Per Hundred, $1.25
Fits all regular standard typewriters

THE AMERICAN GUERNSEY CATTLE CLUB **Peterboro, New Hampshire**

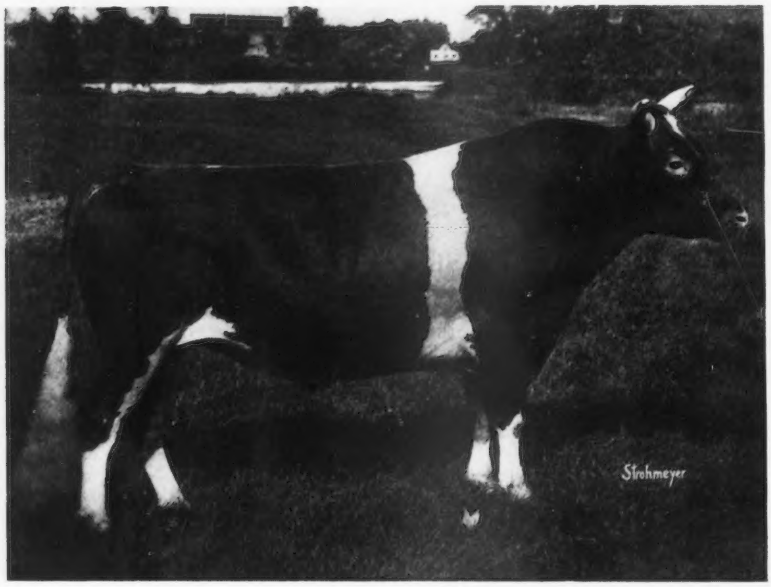

THE GET OF
LANGWATER CAVALIER 21012

Wonderful Type
Quality and Production

Upland's Rose King 31737

First Prize and Grand
Champion at the 1919
Eastern States Exposition

Cavalier's Helen 65648

Owned by

Jules Breuchaud

Record

12668.30 lbs. milk
734.34 lbs. fat
Holds seventh place
in Class F

Upland's Penetrator 61387

Owned by Grover A. Kull
Sold at the 1920 Chicago Sale for $2500.

Note the top lines and dairy characteristics of his get. Study the photographs in the last two issues of the Journal.

Spend a day at the farm; it will pay you. Bull calves at very reasonable prices.

UPLAND FARMS, Inc.

IPSWICH, MASS.

F. P. Frazier & Son, Props. W. K. Hepburn, Mgr.

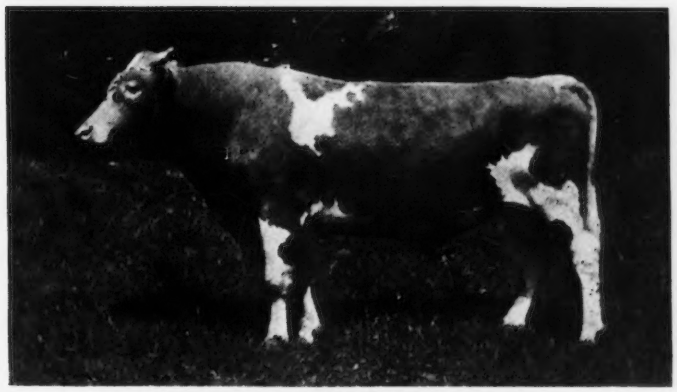

QUEEN ITCHEN'S KING 39231

Herd Sire at

THE MAPLES

SIRE—King Masher of Chilmark 27643 A. R.
By King Masher 11084
DAM—Queen Itchen 52003 A. R. 5524
630 lbs. fat, Class G; 662 lbs. fat, Class B; 664 lbs. fat, Class A
By Itchen Daisy's May King of Langwater
Sister to King Masher and King of Chilmark

Queen Itchen's King for sale. Also some choice cows and heifers, several making highly creditable A. R. records. Mostly granddaughters of Governor of the Chene 1297 P. S. Prices $60 up.

Yearling bull for sale, grandson of Governor of the Chene and Spotswood Sequel, out of an A. R. cow. Price $200.

L. L. RUMMELL - - Medina, Ohio

FEDERAL ACCREDITED HERD

FOR SALE---Waldorf's Itchen May King

BORN AUG. 3, 1920. WELL GROWN, GOOD TYPE, AND

READY FOR ACTIVE SERVICE

BREEDING OF THE BEST. SEE PEDIGREE

SIRE
Sir Elsax of Glenburnie 22796

- **Itchen Daisy's May King of Langwater 17349 (A. R)**
  Sold for $20,000. Full brother to Ne Plus Ultra 15265
  - **Dolly Dimple's May King of Langwater 12997 (A. R.)**
    Sire of Langwater Nancy 27943. 1,011.66 lbs. fat (Class A)
    - **Imp. King of the May 9001 (A. R.)**
    - **Dolly Dimple 19144**
      18,458.80 lbs. milk, 906.89 lbs. fat
      18,808.50 lbs. milk, 876.34 lbs. fat
      (5 years)
  - **Imp. Itchen Daisy 3d 15630**
    Champion Framingham Guernsey Show, 1912. 13,636.80 lbs. milk, 714.10 lbs. fat. (4½ years)
    - **May Day 1132 E. G. H. B.**
    - **Daisy's Gem 3441 E. G. H. B.**
- **Golden Elsie 2d 33422 A. R. 2274**
  13,409.00 lbs. of milk, 672.94 lbs. fat. Tenth place in Class G
  - **King Masher 11084 (A. R.)**
    - **Imp. Masher's Galore 8572 (A. R.)**
    - **Imp. Antoinette's Queen's Prize VII. 16010**
      7,580.70 lbs. milk, 415.98 lbs. fat (Class E)
  - **Golden Elsie 23744**
    15,082.35 lbs. milk, 692.87 lbs. fat (Class C)
    - **Imp. Golden Noble 10508 (A. R.)**
    - **Champion's Elsie 19854**

DAM
Glenburnie Girl 37532
A. R. 4507
13,559.00 lbs. milk, 684.83 lbs. fat (Class D)

- **Glenwood Meddler of Haddon 15748 (A. R.)**
  - **Glenwood's Main Stay 6967 (A. R.)**
    - **Main Stay 3789 (A. R.)**
    - **Glenwood Girl 6th 9113 (A. R. 1)**
      12,187.33 lbs. milk, 572.30 lbs. fat (Class A)
  - **Lucretia's Daughter 11256**
    11,084.63 lbs. milk, 489.60 lbs. fat (Class BB)
    - **Pat of Haddon 3919 (A. R.)**
    - **Lucretia 802**
- **Glenellen 24984 A. R. 1963**
  9,431.00 lbs. milk, 515.04 lbs. fat (Class E); 12,634.60 lbs. 654.71 lbs. fat (Class A)
  - **King Masher 11084 (A. R.)**
    - **Imp. Masher's Galore 8572 (A. R.)**
    - **Imp. Antoinette's Queen's Prize VII. 16010**
      7,580.70 lbs. milk, 415.98 lbs. fat (Class E.)
  - **Glenora of Maple Glen's Glenwood Girl 20581**
    Dam of Masher's Glenora 29775
    408.17 lbs. fat (Class G)
    - **Glenwood of Elm Place 9115**
    - **Glenora of Maple Glen 14329**

PRICE REASONABLE **ACCREDITED HERD**

WALDORF FARMS **North Chatham, New York**

FERNBROOK FARM

MENANDS ROAD **ALBANY, N. Y.**

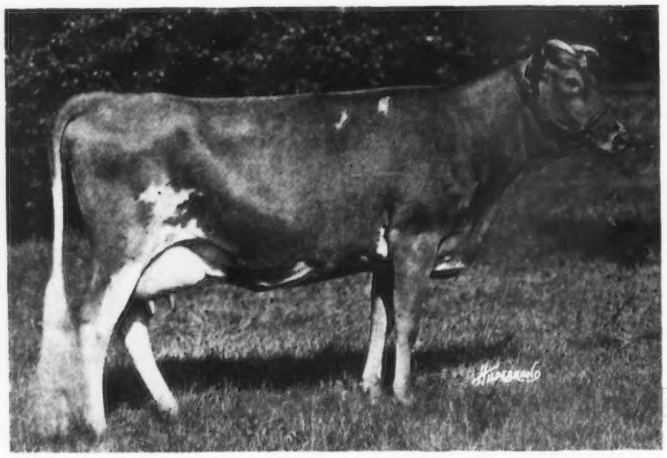

DAISY OF FERNBROOK

Consigns to the
New York State Sale, Sept. 17,

Imp. Donnington Goldie VII. 75500 A. R. 7410
Class G, 9861.8 lbs. milk; 498.41 lbs. butter fat

Dam of Goldie's Squire of Fernbrook 60252, sold for $1500 as yearling. Half sister to Donnington Goldie V. 59866 A. R. 4811, sold at public auction for $5200.

and

Ultra Pretor of High Point
Vonduboc's Marguerita 84319 A. R. Class G. 12332.4 lbs. milk; 585.20 lbs. butter fat.

Federal Accredited Certificate 1547

H. M. SAGE, Prop. **A. B. DORSMAN, Supt.**

BREIDABLIK FARM

We hope to meet our friends at
The New York State Fair
The Eastern States Exposition
Trenton Inter-State Fair
Virginia State Fair

We will have with us some of the young bulls that we are offering for sale

FEDERAL ACCREDITED HERD

H. J. KREBS, Owner **L. H. LeBARON, Mgr.**
P. O. Box 950
Wilmington - - - Delaware

NO
ADVERTISING CAMPAIGN

is complete without the services of the

GUERNSEY
BREEDERS'
JOURNAL

Now is the time to complete
Your Campaign

AMERICAN GUERNSEY CATTLE CLUB
PETERBORO - - NEW HAMPSHIRE

Something New

In a Pedigree Sheet

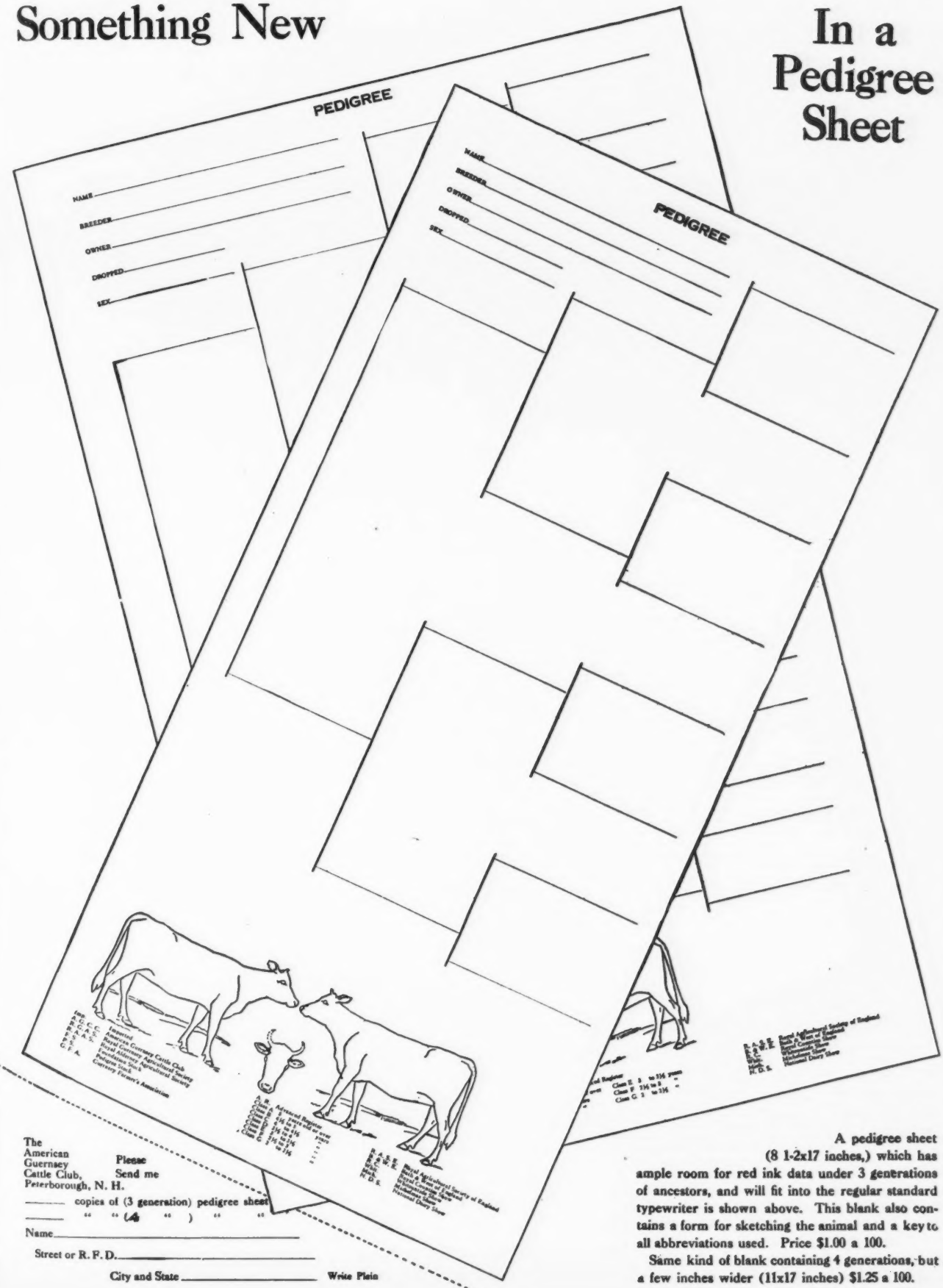

The American Guernsey Cattle Club, Peterborough, N. H.

Please Send me

_____ copies of (3 generation) pedigree sheet

_____ " " (4 ") " "

Name_____

Street or R. F. D._____

City and State_____ Write Plain

A pedigree sheet (8 1-2x17 inches,) which has ample room for red ink data under 3 generations of ancestors, and will fit into the regular standard typewriter is shown above. This blank also contains a form for sketching the animal and a key to all abbreviations used. Price $1.00 a 100.

Same kind of blank containing 4 generations, but a few inches wider (11x17 inches) $1.25 a 100.

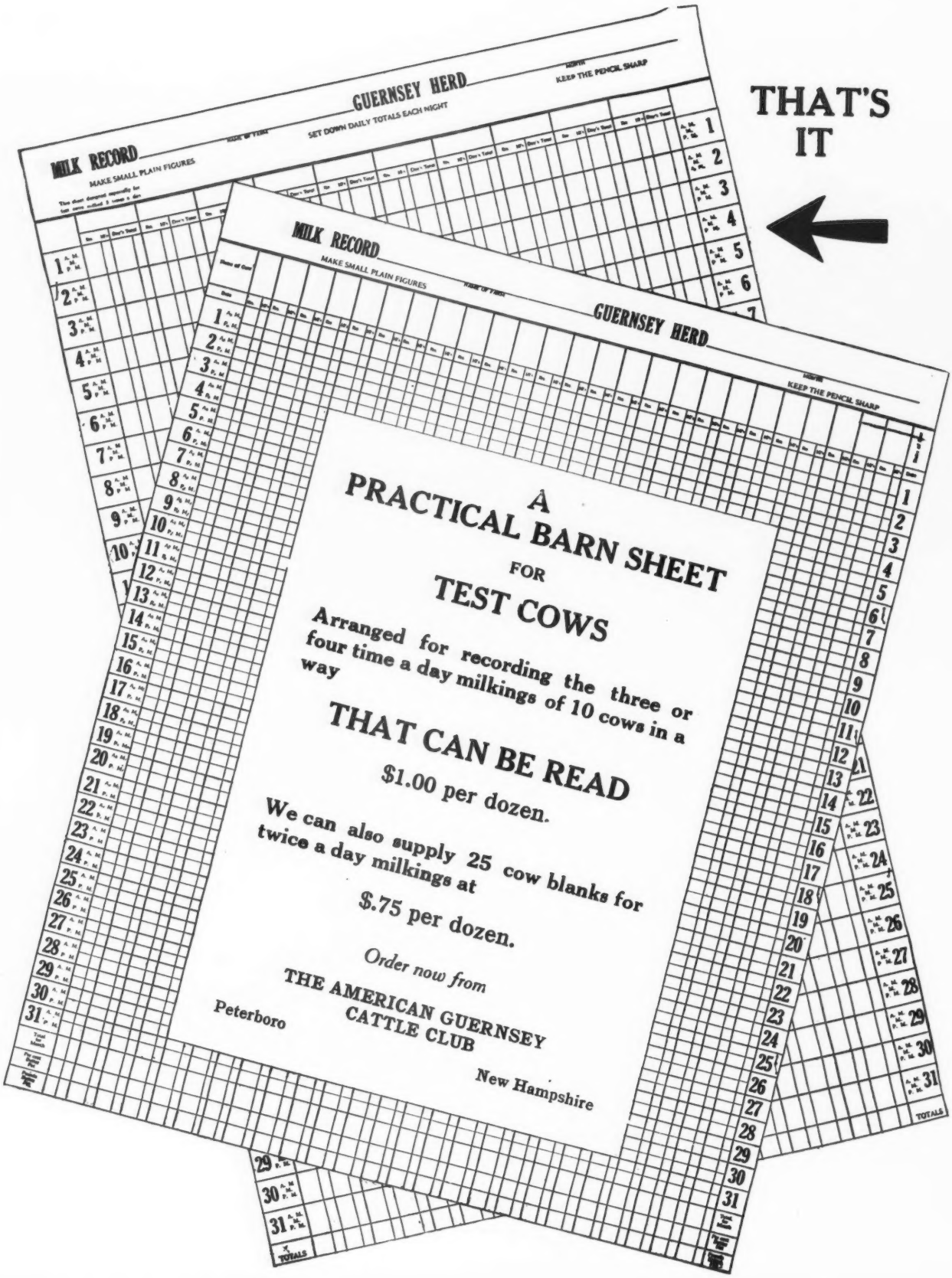
MILK RECORD
MAKE SMALL PLAIN FIGURES
GUERNSEY HERD
SET DOWN DAILY TOTALS EACH NIGHT
KEEP THE PENCIL SHARP
THAT'S IT
MILK RECORD
MAKE SMALL PLAIN FIGURES
GUERNSEY HERD
KEEP THE PENCIL SHARP
A
PRACTICAL BARN SHEET
FOR
TEST COWS
Arranged for recording the three or four time a day milkings of 10 cows in a way
THAT CAN BE READ
$1.00 per dozen.
We can also supply 25 cow blanks for twice a day milkings at
$.75 per dozen.
Order now from
THE AMERICAN GUERNSEY CATTLE CLUB
Peterboro
New Hampshire

OAKS FARM GUERNSEYS

HERD HEADED BY

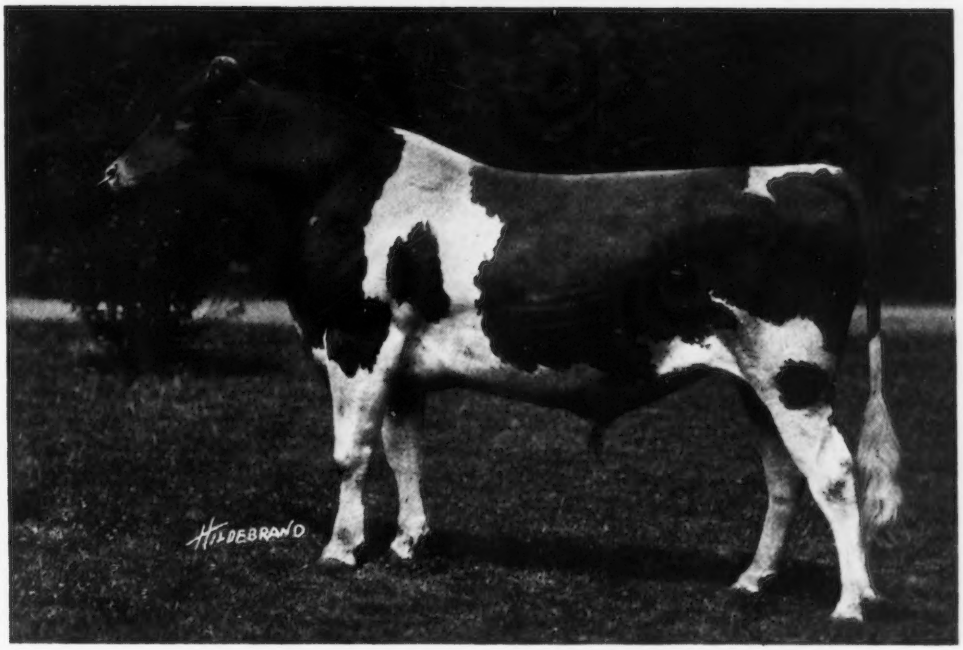

FLORHAM LEADER 55682

SIRE--Ne Plus Ultra 15265
Sire of 38 A. R. daughters

DAM--Langwater Nancy 27943
A. R. record of 18783.5 lbs. milk; 1011.66 lbs. fat

Purchased For $25,000.00 When Two Months Old

Average for nine nearest tested dams: 15960 lbs. of milk; 808 lbs. of fat

We are Offering For Sale Several of his Bull Calves From Tested Dams

Herd has been tuberculin tested by the U. S. B. A. I. since 1913

We also have For Sale some very Promising Imported Heifers

Either open or bred, at a reasonable price. The bred heifers are safely in calf to our junior herd sires.

ALL INQUIRIES CHEERFULLY ANSWERED

COHASSET - - - - - MASSACHUSETTS

"Twenty miles from Boston"

C. W. BARRON, Prop. **W. S. KERR, Manager**

ENGLISH SHOW GUERNSEYS

AT AUCTION
LYNCHMERE FARM
ENGLAND
SEPT. 16
30 - HEAD

of the best breeding and milk production.

All our prize winners,
the majority sired by or grandsons or granddaughters of

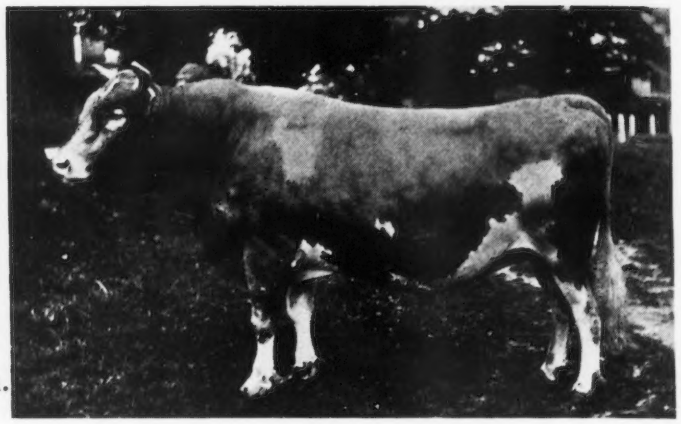

ROBERTS' BOY'S SEQUEL 2496 E. G. H. B.

Now ten years old and strong and vigorous as a two year old, he is sire of 16 A. R. daughters in a herd of 20 cows. 1st and Champion at the Manchester Royal 1916, where a son stood third to him, a 2 yr. old daughter took first, and a yearling son 2nd.

THE OFFERING INCLUDES

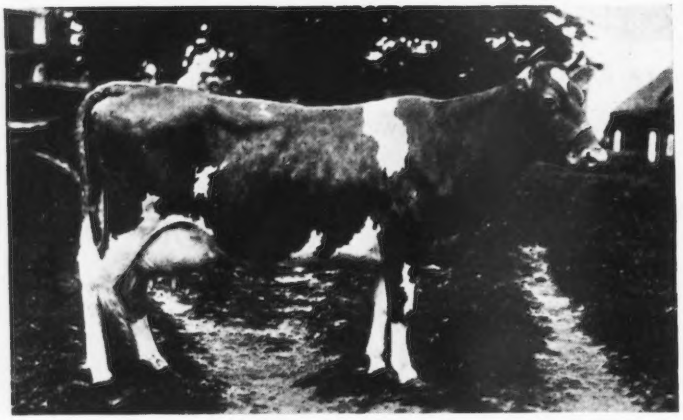

BLUE BELL OF GOODNESTONE 10493 E. G. H. B.

Won 3 seconds in the 3 biggest English Shows in 1920. 1st and Champion at 1921 Royal. Twice qualified in milk records.

Lynchmere Blue Bell 13724 E. G. H. B., 1st 2 yr. old heifer, 1st in inspection, 1st milk test, 2nd butter test, London Dairy Show. 402 lbs. fat at 2 yrs. old.

Lynchmere Muriel 10817 E. G. H. B., winner of the Stagenhoe Cup for the second time for the greatest number of points gained at the show.

Lynchmere Citron 12209 E. G. H. B., 508.21 lbs. fat at 3 yrs.

Several other excellent daughters and granddaughters of Roberts' Boy's Sequel. Four daughters won 9 prizes and the Cup. Another was 1st 2 yr. old at the 1921 Royal and another 1st 3 yr. old at Tunbridge Wells.

ALSO SEVERAL FIRST CLASS BULLS INCLUDING

Governor 4th des Ruettes 3718 E. G. H. B., that carries thru his sire and dam three direct crosses of Golden Secret, thru Golden Noble 2nd.

Any animals purchased can stay at the owners' risk, free of expense, until they can be shipped. John Thornton & Co., are the auctioneers.

CHARLES RICHARDSON

LYNCHMERE FARM **N. Haslemere, Surrey** **ENGLAND**

INDEX TO ADVERTISERS

Abbeyleix Farm, Penllyn, Pa. A–7
Albamont Farms, Campton, N. H. Inside Back Cover
A. R. Feeding Service, Milford, Pa. A–4

Barry Farm, Far Hills, N. J. A–26
Beaverbrook Farm, Mill Neck, L. I. A–3
Beaver Ridge Farms, Bedford Hills, N. Y. A–9
Beirne, Jas. H., Oakfield, Wis. A–12
Bellmath Farms, Sennett, N. Y. A–29
Birchwood Guernseys, Rosendale, Wis. A–12
Bishop, E. A., Peterboro, N. H. A–2
Boneka Farm, Valley Falls, N. Y. A–24
Braeview Farm, Cleveland, Ohio A–3
Breeders' Exchange A–2
Breeders' List A–2
Breidablik Farm, Wilmington, Del. A–34–46
Brookmead Farm, Devon, Pa. A–8
Brookside Farm, Prospect, Ohio A–2

Cayuga County Guernsey Club, Sennett, N. Y. Outside Back Cover
Cedar Lake Farm, Mikana, Wis. A–21
Chicona Farm, Chinook, Wash. A–9
Chilmark Farm, Ossining, N. Y. A–31
Corium Farm, Rosendale, Wis. A–13
Corium-Sarnia-Iowa Dairy Farm A–19
Coventry Farm, Princeton, N. J. A–28

De Laval Separator Co., New York, N. Y. A–22
Dellwood Farm, Bedford Hills, N. Y. A–43
Derrydale Farm, Goshen, N. Y. A–7

Eastern States Exposition, Springfield, Mass. A–15
Edgewater Farm, Canandaigua, N. Y. A–10
Elmway Guernseys, W. A. Lawson, Rosendale, Wis. A–12

Fairydale Farm, Pawling, N. Y. A–32
Falcon's Flight Farms, Litchfield, Conn. A–14
Fernbrook Farm, Menands Road, Albany, N. Y. A–46
Florham Farm, Madison, N. J. A–34
Fond du Lac Co. Guern. Br. Asso., Fond du Lac, Wis. A–12
Foreside Farm, Falmouth Foreside, Me. A–1
Four Pine Farm, Hinsdale, Ill. A–1
Fritzlyn Farm, Pipersville, Pa. A–27

Gayhead Farm, Coxsackie, N. Y. A–24
Glencairne Farm, Fredericksburg, Va. A–11
Grassland Farms, Taconic, Conn. A–10
Great Hill Farm, Marion, Mass. A–15
Greenway Farm, Ware, Mass. A–3
Guernfalfa Farm, Fond du Lac, Wis. A–12

Harbor Hill, Roslyn, N. Y. Inside Front Cover
Harwood, R. G., Boston, Mass. A–3
Highlands, The, Linwood, N. Y. A–33
Hill, C. L., Rosendale, Wis. A–12
Hillswold Farm, Shrewsbury, Mass. A–24
Hulburt, C. H., Waukesha, Wis. A–2

Inverness, Ripon, Wis. A–12
Iowanola Guernseys, Des Moines, Iowa A–15
Ithaca Sales & Pedigree Co., Ithaca, N. Y. A–4

Jean Du Luth Farms, Nickerson, Minn. A–9
Johnson, O. S., Tipton, Iowa A–4

Kathergay Farms, Fulton, N. Y. A-30
Kellogg, Spencer, Buffalo, N. Y. A–3
Kiel Machine Co., Kiel, Wis. A–2

Langwater Farms, North Easton, Mass. A–16
Lilydale Farm, Noroton, Conn. A–37
Lone Tree Farm, Green Lake, Wis. A–13
Lynchmere Farm, England A–50

Maple Shade Farm, Pomeroy, Pa. A–6
Maple Shade Farm, Briarcliff Manor, N. Y. A–33
Marydale Farm, Albia, Iowa A–4
Mixter Farm, Hardwick, Mass. A–18
Mound City Farm, Platteville, Wis. A–6
Moyer, H. A., Inc., Syracuse, N. Y. A–3

New York State Sale, Ossining, N. Y. A–30–40–41
Noblestone Farm, Toms River, N. J. A–33

Oak Hill Farm, Red Bank, N. J. A–17
O'Neill, Chas. W., Bridgeport, Wis. A–3

Peer, F. S., Cranford, N. J. A–30
Pencoyd Farm, Bala, Pa. A–52
Person Guernsey Farm, Minot, N. Dak. A–14
Pleasant Acres Farm, Waukesha, Wis. A–17

Reservation Guernseys, Castile, N. Y. A–10
River Banks Farms, Grants Pass, Oregon A–17
Rockingham Farm, Salem, N. H. A–7
Rollwood Farm, Guilford, Conn. A–34
Rose, Oliver N., Greene, Maine A–21
Roughwood, Chestnut Hill, Mass. A–23
Rummell, L. L., Medina, Ohio A–45

Saugerties Farm, Saugerties, N. Y. A–36
Shadyside Stock Farm, Harmonsburg, Pa. A–29
Shagbark Farm, Saugerties, N. Y. A-38-39
Sheridan, B. F., Fond du Lac, Wis. A–13
Shorewood Farm, Crystal Bay, Minn. A–25
Shuttlewick Farms, Chagrin Falls, Ohio A–23
Sulphur Springs Farm, Rosendale, Wis. A–12
Sunnybrook Farms, Eatontown, N. J. A–14

The Grove Farm, Deerfield, Ill. A–29
The Oaks Farm, Cohasset, Mass. A–49
Trenton Fair, Trenton, N. J. A–4
Treesdale Farms, Mars, Pa. A–42
Troy Chemical Co., Binghamton, N. Y. A–3
Turner, C. O., Eagle, Idaho A–21
Twin Oaks Farm, Ovid, N. Y. A–4

Upland Farms, Ipswich, Mass. A–44

Waddington Farm, Wheeling, W. Va. A–5
Waldorf Farm, North Chatham, N. Y. A–45
Wawa Dairy Farms, Wawa, Pa. A–20
Weston, Lewis, Scotia, N. Y. A–3
White Dairy Farms, Cairo, N. Y. A–27
Willow Brook Farm, Middletown, N. J. A–30
Willow Creek Farm, Penllyn, Pa. A–3
Wisconsin Live Stock Adv. Co., Madison, Wis. A–33
Wolfpen Farm, Southboro, Mass. A–27
Woodlands Farm, White Plains, N. Y. A–35
Wright-Ziegler Co., Boston, Mass. A–2
Wyebrook Farm, Loudonville, N. Y. A–26

GOLDEN SECRET BLOOD

THE TEST OF TIME

PROFIT by the experience of others. Buy that blood which the test of time has proved valuable and worthwhile.

The GOLDEN SECRET blood started in a small way in this country, spread slowly, but gained ground steadily until it is now recognized as one of the greatest branches of the May Rose family. Its popularity is due solely to its record of achievement.

Let us cite a few records of animals of this breeding:—

	MILK	FAT	CLASS
NELLA JAY 4th	14772	726	G
Sired by a son of	16040	769	D
Imp. Golden Secret	20709	1019	A
LANGWATER HOPE	15078	773	F
Out of a daughter of	19882	1003	A
Imp. Golden Secret			
ROSE OF PENCOYD	16669	865	A
Sired by a son of			
Imp. Golden Secret			
DIANA OF PENCOYD	11601	574	G
Sired by a son of	16073	845	A
Imp. Golden Secret			
CLOVER OF PENCOYD 3rd	10138	572	G
Sired by a son of	14360	818	D
Imp. Golden Secret	15557	832	A
QUEEN OF THE ROSES	17753	852	A
Out of a daughter of			
Imp. Golden Secret			
BLOOMFIELD PANDORA	14096	757	A
Out of a daughter of	Has made 5 records with		
Imp. Golden Secret	average of 603 lbs. fat		
LANGWATER LEVITY	12785	662	EE
Out of a daughter of	World's Champion Class EE		
Imp. Golden Secret			
COUNT'S RED ROSE	13944	697	G
Sired by a son of			
Imp. Golden Secret			
GOLDEN SECRET'S PEARL	12994	606	G
Sired by a son of	On retest in E has made		
Imp. Golden Secret	in 198 days—10918.8 513.09		
NELLA JAY OF PENCOYD	16325	810	F
Out of a granddaughter of	World's Champion Class F		
Imp. Golden Secret			

The increasing popularity of this strain shows that the American breeder is demanding that the blood he buys must be proved by a long record of accomplishment.

T. W. & I. W. ROBERTS
1644 Land Title Building
PHILADELPHIA

Bull calves of Golden Secret breeding for sale. You will not go wrong when you buy a bull calf whose blood lines have stood the test of time.

ALBAMONT FARMS

Campton **New Hampshire**

Home of Don Diavolo of Linda Vista

" High in the Hills of New Hampshire "

WE OFFER

ALBAMONT RAIDER OF LINDA VISTA

54810

CARRYING 8¼% OF MAY ROSE BLOOD

Here is another remarkable opportunity to get an unusually Well Bred Herd Sire

This Bull is 30 months old. We have five of his Heifer Calves which prove his ability as a Reproducer

He is by Itchen Red Raider of Linda Vista and out of Donna May Fanchon 47709 who holds 4th place in Class CC with a record of 15037.7 lbs. milk and 635.90 lbs. butter fat. She is also a three-quarter sister to Don Diavolo

Raider is as good individually as he is in breeding and the price on him is very low.

We are not going out of Guernseys. We are merely reducing our herd so as to give our entire attention to Don Diavolo, his sons and his daughters.

J. C. HAARTZ

10 HIGH STREET **BOSTON, 9, MASS.**

THE CAYUGA COUNTY GUERNSEY CLUB

Will hold an Auction Sale at

BELLMATH FARMS, SENNETT, NEW YORK

ON

Monday, Sept. 19th, 1921

The following members have made consignments from their herds:—

R. A. Alexander, Union Springs
W. A. Alexander, Union Springs
L. L. Coggshall, Locke
H. C. Crocker & Son, Sennett
M. R. Farnam, Ira
L. H. Felmar, Locke
Chas. Hornburg, Ira
Alfred Joslin, Groton
Wm. Judson, Cato
Wallace Manroe, Red Creek
C. G. Meaker Co. Inc., Auburn
W. W. Minard & Son, King Ferry
S. W. Morgan, Poplar Ridge
D. S. Morse, Moravia
D. R. Mosher, Union Springs
W. P. Parker, Moravia
Otto W. Post, Ensenore
F. Howard Slayton, Port Byron
Floyd Southard, Ira
David Welden, Ira

The blood of "May Rose II" through such sires as Proud Don 29327, Ne Plus Ultra 4th 29328 (A. R.,) Ne Plus Ultra's Glenwood 54672, King Replica 40752, Chenette's King Masher 43029, Ultra Criterion of Fernbrook 52249, Gayhead's Ultra May 40432, Chilmark Rival Carteret 34187 has been used extensively in the herds of the members of the Club; and many of their get will be catalogued.

For catalogue address

SENNETT, N. Y. **Leander F. Herrick** MONDAY, SEPT. 19.

Sale Manager
405 Main St.
Worcester Mass.